

Davidson Cropland
US highway 70
Davidson, OK 73530

\$640,000
320± Acres
Tillman County



Davidson Cropland
Davidson, OK / Tillman County

SUMMARY

Address

US highway 70

City, State Zip

Davidson, OK 73530

County

Tillman County

Type

Farms, Undeveloped Land, Ranches

Latitude / Longitude

34.239968 / -99.04109

Acreage

320

Price

\$640,000

Property Website

<https://arrowheadlandcompany.com/property/davidson-cropland-tillman-oklahoma/66334/>



PROPERTY DESCRIPTION

Take a look at this 320 +/- acres of quality tillable land in Tillman County, Oklahoma. When planted with grasses, the property produces approximately 800 +/- round bales of hay. It was planted with Sudan in 2023 and wheat in 2024. The southern quarter of this property is enrolled in the USDA/NRCS EQIP program to plant Bermudagrass in the spring of 2025, and a total of 311.29 +/- acres is listed as NHEL cropland. The buyer will have the option to assume the EQIP contract for planting grass in spring 2025. There is road frontage on the north, south, and west sides of the property, with US Highway 70 running along the north side. It is located 2 +/- miles from Davidson, 12 +/- miles from Frederick, and 16 +/- miles from Hollister. Take advantage of this opportunity to own cropland in southwest Oklahoma! All showings are by appointment only. For more information or to schedule a private viewing, please contact Kirk Schreiner at [\(580\) 305-7301](tel:5803057301).





Locator Map

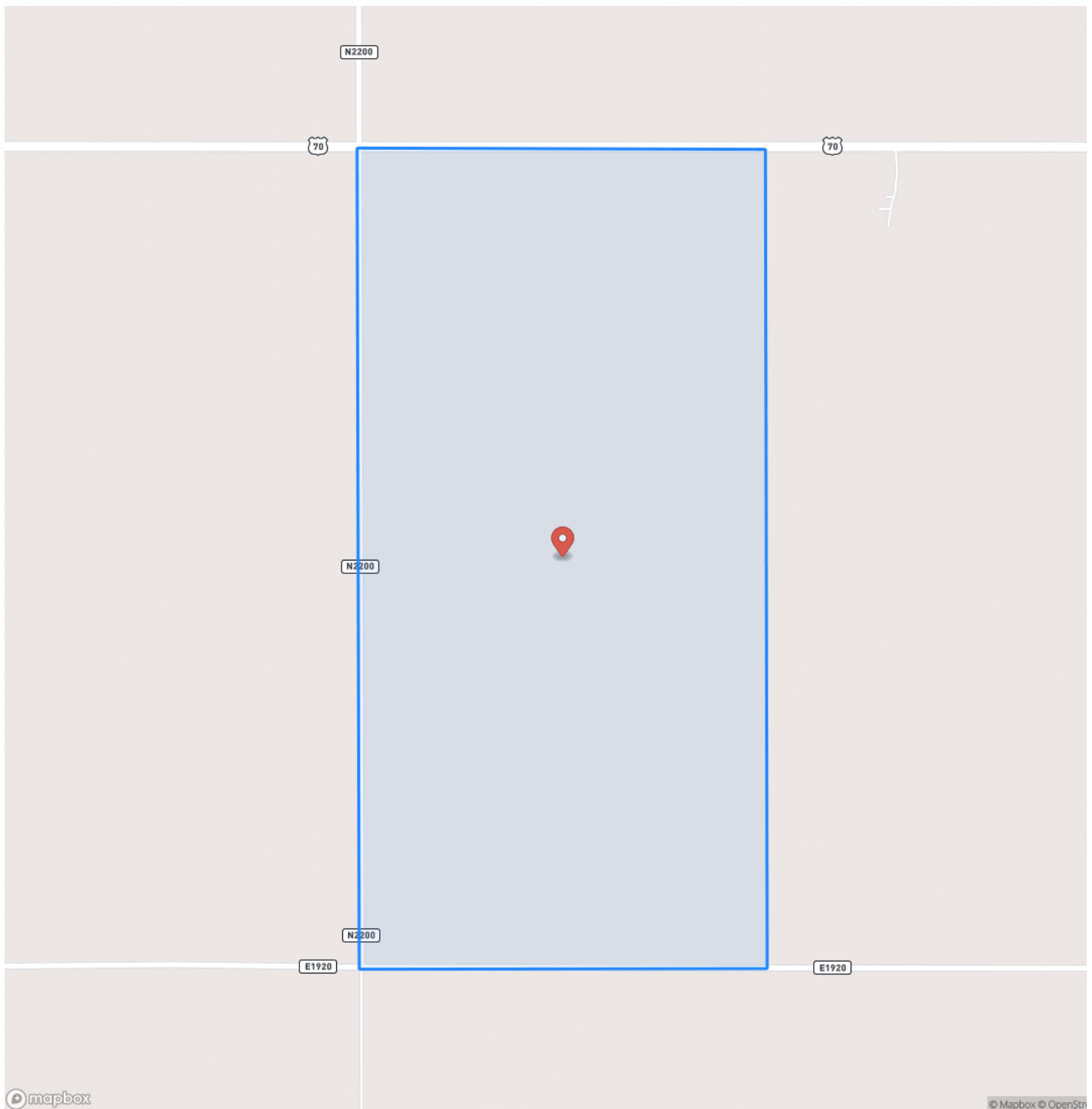

Locator Map

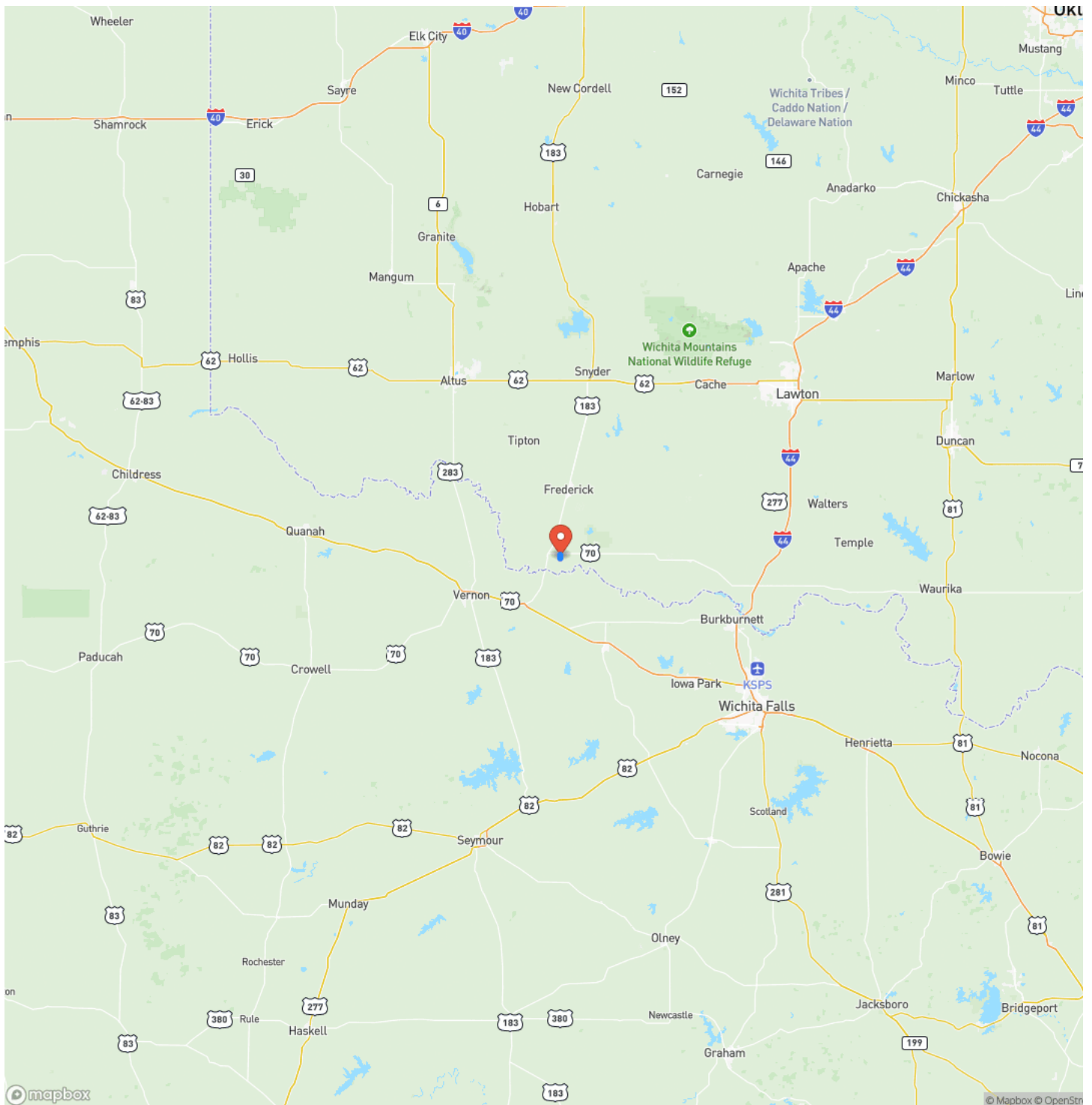

Satellite Map

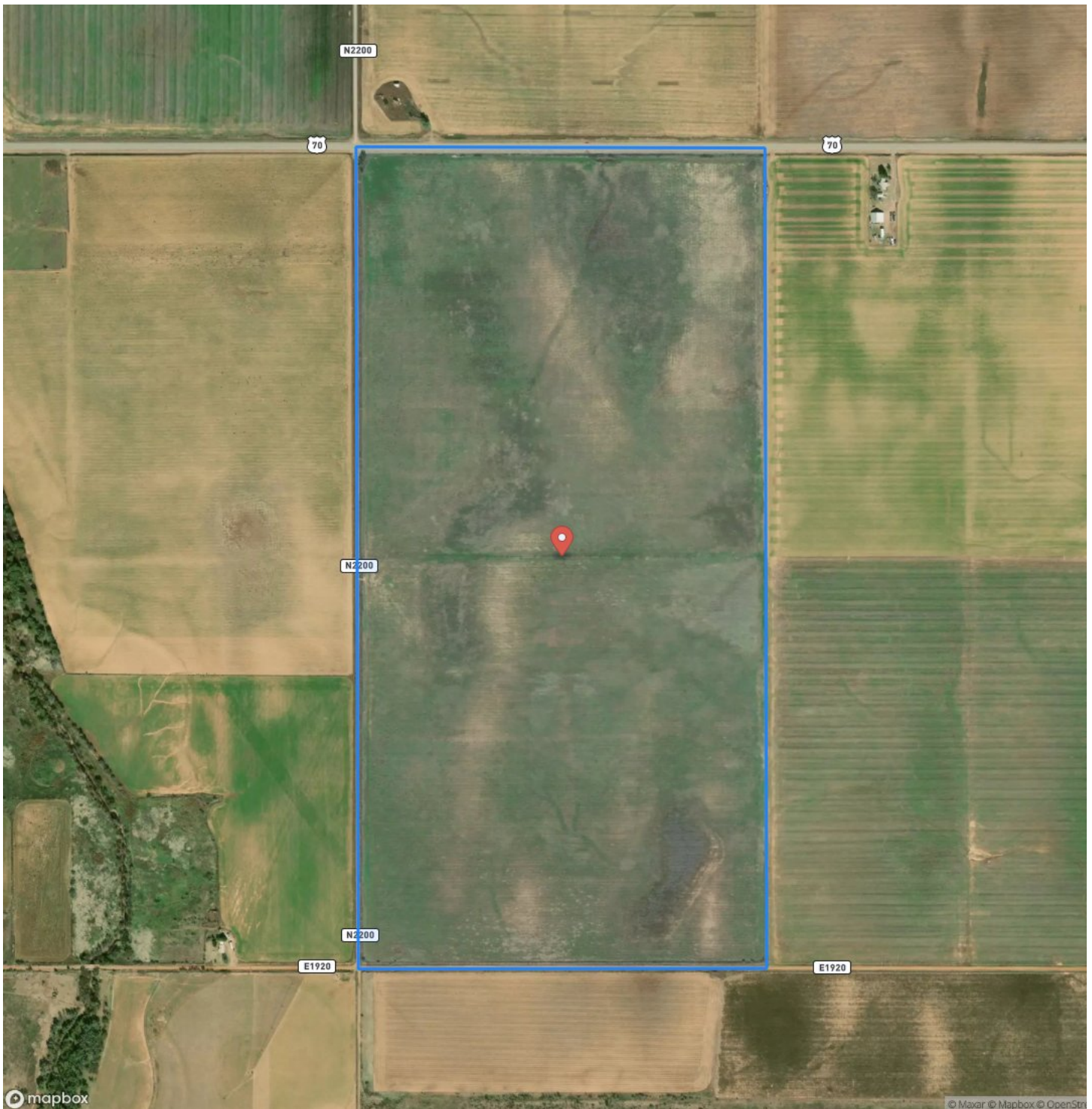

LISTING REPRESENTATIVE

For more information contact:



Representative

Kirk Schreiner

Mobile

(580) 305-7301

Email

kirk.schreiner@arrowheadlandcompany.com

Address

City / State / Zip

Frederick, OK 73542

NOTES

[illegible]

[illegible]

DISCLAIMERS

Information in this brochure is provided solely for information purposes and does not constitute an offer to sell or advertise real estate outside the states in which broker or agent licensed. The information presented has been obtained from sources deemed to be reliable, but is not guaranteed or warranted by the agent, broker, or the sellers of these properties. This offering is subject to errors, omissions, prior sale, price change, correction or withdrawal from the market without notice. All references to age, square footage, income, expenses, acreage, carrying capacity, and land classification, etc. are approximate. Prospective buyers are chargeable with and expected to conduct their own independent investigation of the information and the property and to rely only on those results. Sellers reserve the right to accept or reject any and all offers without liability to any buyer or cooperating broker.

Maps are provided for illustration purposes only, the accuracy is not warranted. Parcels on interactive maps are not adjusted to match aerial backgrounds. This information is for reference purposes only and is not a legal document. Data maps contain errors. The seller and seller's agent are making known to all potential buyers that there may be variations between the location of the existing fence lines and the legal description of the deeded property. Seller and seller's agent make no warranties with regard to the location of the fence lines in relationship to the deeded property lines, nor does the Seller make any warranties or representations with regard to the specific acreage contained within the fenced property lines. Seller is selling the property in an "as is" condition, which includes the location of the fences as they exist. Boundaries shown on the accompanying maps are approximate, based on county parcel data. The maps are not to scale. The accuracy of the maps is not guaranteed. Prospective buyers are encouraged to verify fence lines, deeded property lines and acreages using a licensed surveyor at their own expense.



Arrowhead Land Company
205 E Dewey Ave
Sapulpa, OK 74066
(833) 873-2452
www.arrowheadlandcompany.com

