

Tract 1 Keystone Ridge
Tract 1 County Road 1577
Prue, OK 74060

\$59,500
10± Acres
Osage County



Tract 1 Keystone Ridge
Prue, OK / Osage County

SUMMARY

Address

Tract 1 County Road 1577

City, State Zip

Prue, OK 74060

County

Osage County

Type

Undeveloped Land, Hunting Land, Recreational Land

Latitude / Longitude

36.2487 / -96.3193

Acreage

10

Price

\$59,500

Property Website

<https://arrowheadlandcompany.com/property/tract-1-keystone-ridge-osage-oklahoma/59491/>



**Tract 1 Keystone Ridge
Prue, OK / Osage County**

PROPERTY DESCRIPTION

If you are in the market for small acreage just 35+/- minutes from Tulsa, then you will want to take a look at this beautiful Osage County property. Located down a well-maintained gravel road on the north side of Keystone Lake, this property has the secluded feel of the country with the city just a short drive away. The flat terrain with scattered hardwood timber makes for a nice place to build a home and would even offer some great hunting opportunities. Electricity is available at the road, but there is no rural water available; a well will have to be drilled for water. Walnut Creek Recreation Area is located just down the road, giving you quick and easy access to all the fun activities Keystone Lake has to offer. Don't miss out on this chance to own a beautiful piece of southern Osage County property. All showings are by appointment only. If you would like more information or to schedule a private viewing, please contact Luke Roberts at [\(918\) 399-2569](tel:9183992569).



Tract 1 Keystone Ridge
Prue, OK / Osage County



Locator Map



Locator Map

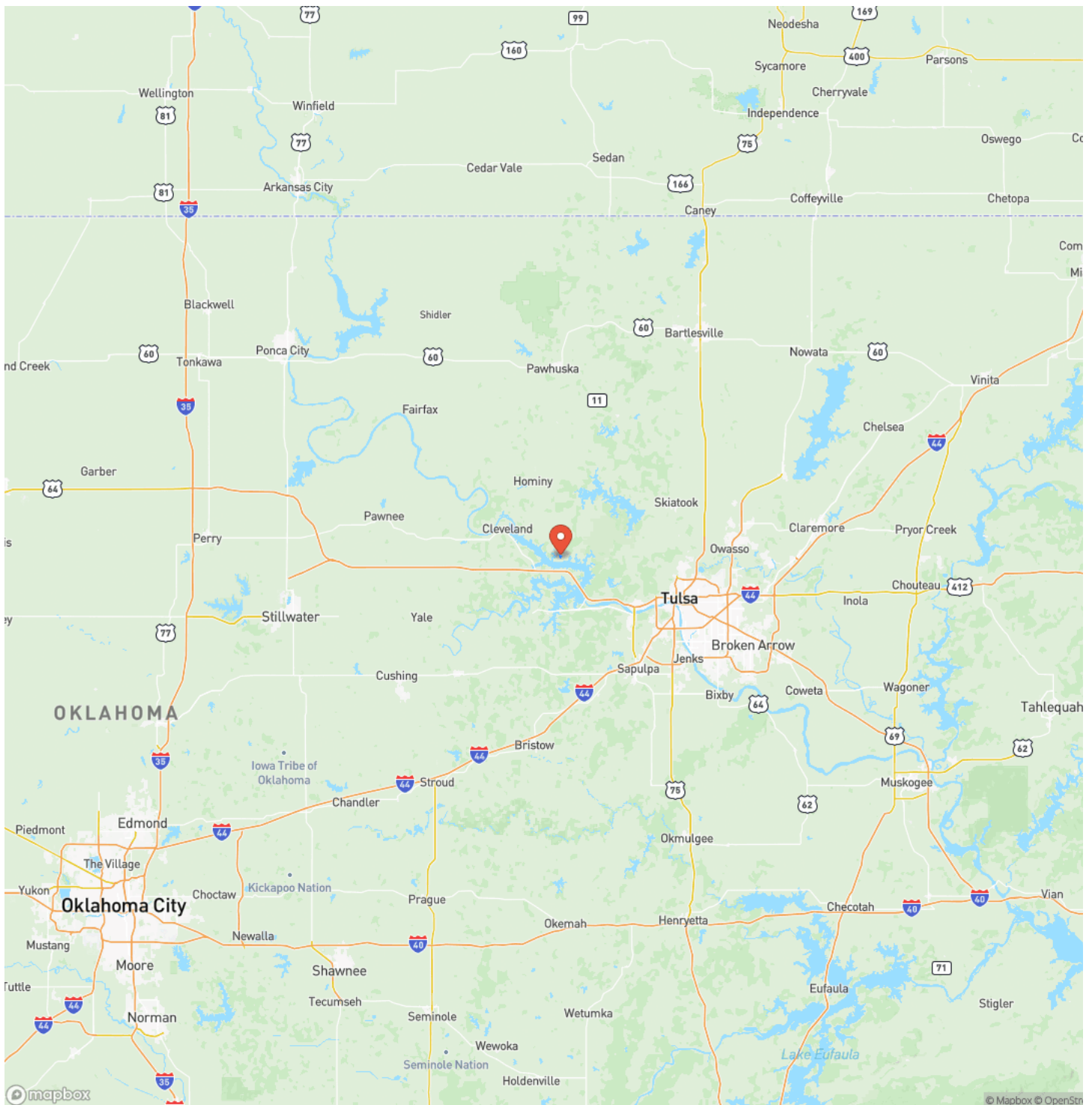

Satellite Map

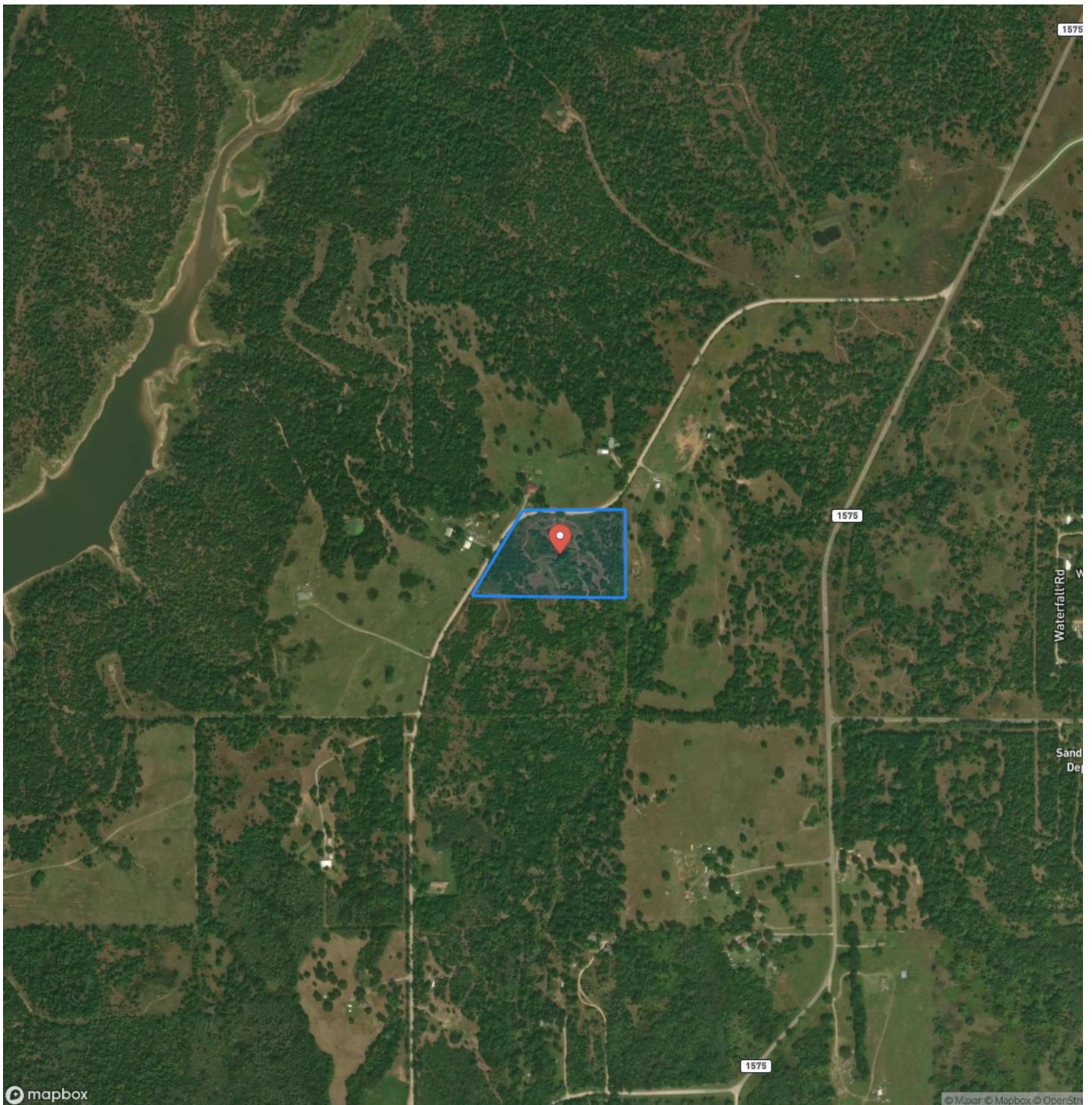

**Tract 1 Keystone Ridge
Prue, OK / Osage County**

LISTING REPRESENTATIVE

For more information contact:



Representative

Luke Roberts

Mobile

(918) 399-2569

Email

luke.roberts@arrowheadlandcompany.com

Address

City / State / Zip

Pawnee, OK 74058

NOTES



MORE INFO ONLINE:

www.arrowheadlandcompany.com

[illegible]

DISCLAIMERS

Information in this brochure is provided solely for information purposes and does not constitute an offer to sell or advertise real estate outside the states in which broker or agent licensed. The information presented has been obtained from sources deemed to be reliable, but is not guaranteed or warranted by the agent, broker, or the sellers of these properties. This offering is subject to errors, omissions, prior sale, price change, correction or withdrawal from the market without notice. All references to age, square footage, income, expenses, acreage, carrying capacity, and land classification, etc. are approximate. Prospective buyers are chargeable with and expected to conduct their own independent investigation of the information and the property and to rely only on those results. Sellers reserve the right to accept or reject any and all offers without liability to any buyer or cooperating broker.

Maps are provided for illustration purposes only, the accuracy is not warranted. Parcels on interactive maps are not adjusted to match aerial backgrounds. This information is for reference purposes only and is not a legal document. Data maps contain errors. The seller and seller's agent are making known to all potential buyers that there may be variations between the location of the existing fence lines and the legal description of the deeded property. Seller and seller's agent make no warranties with regard to the location of the fence lines in relationship to the deeded property lines, nor does the Seller make any warranties or representations with regard to the specific acreage contained within the fenced property lines. Seller is selling the property in an "as is" condition, which includes the location of the fences as they exist. Boundaries shown on the accompanying maps are approximate, based on county parcel data. The maps are not to scale. The accuracy of the maps is not guaranteed. Prospective buyers are encouraged to verify fence lines, deeded property lines and acreages using a licensed surveyor at their own expense.



Arrowhead Land Company
205 E Dewey Ave
Sapulpa, OK 74066
(833) 873-2452
www.arrowheadlandcompany.com

