

Acreage Near Lake McMurtry
E0580 Rd
Perry, OK 73077

\$60,000
4.220± Acres
Noble County



Acreage Near Lake McMurtry
Perry, OK / Noble County

SUMMARY

Address

E0580 Rd

City, State Zip

Perry, OK 73077

County

Noble County

Type

Hunting Land, Recreational Land, Undeveloped Land

Latitude / Longitude

36.1748 / -97.2145

Acreage

4.220

Price

\$60,000

Property Website

<https://arrowheadlandcompany.com/property/acreage-near-lake-mcmurtry-noble-oklahoma/44115/>



**Acreage Near Lake McMurtry
Perry, OK / Noble County**

PROPERTY DESCRIPTION

If you have always dreamed of owning a property near Lake McMurtry & Lake Carl Blackwell just 15+/- minutes from Stillwater, Oklahoma then this 4.22+/- acres could be the one for you. It offers a combination of hardwood timber and native grass clearings. This property will be a great option for anyone looking to build their forever dream home or a summer lake getaway. Electricity is available at the edge of the property and the closest rural water is .75 miles+/- away to the west. All showings are by appointment only. If you would like more information or would like to schedule a private viewing please contact Luke Roberts at [\(918\) 399-2569](tel:9183992569).



Acreage Near Lake McMurtry
Perry, OK / Noble County

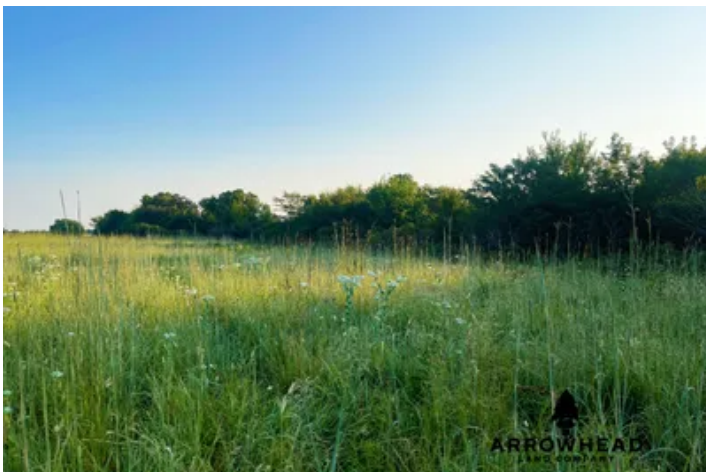

Locator Map



Locator Map

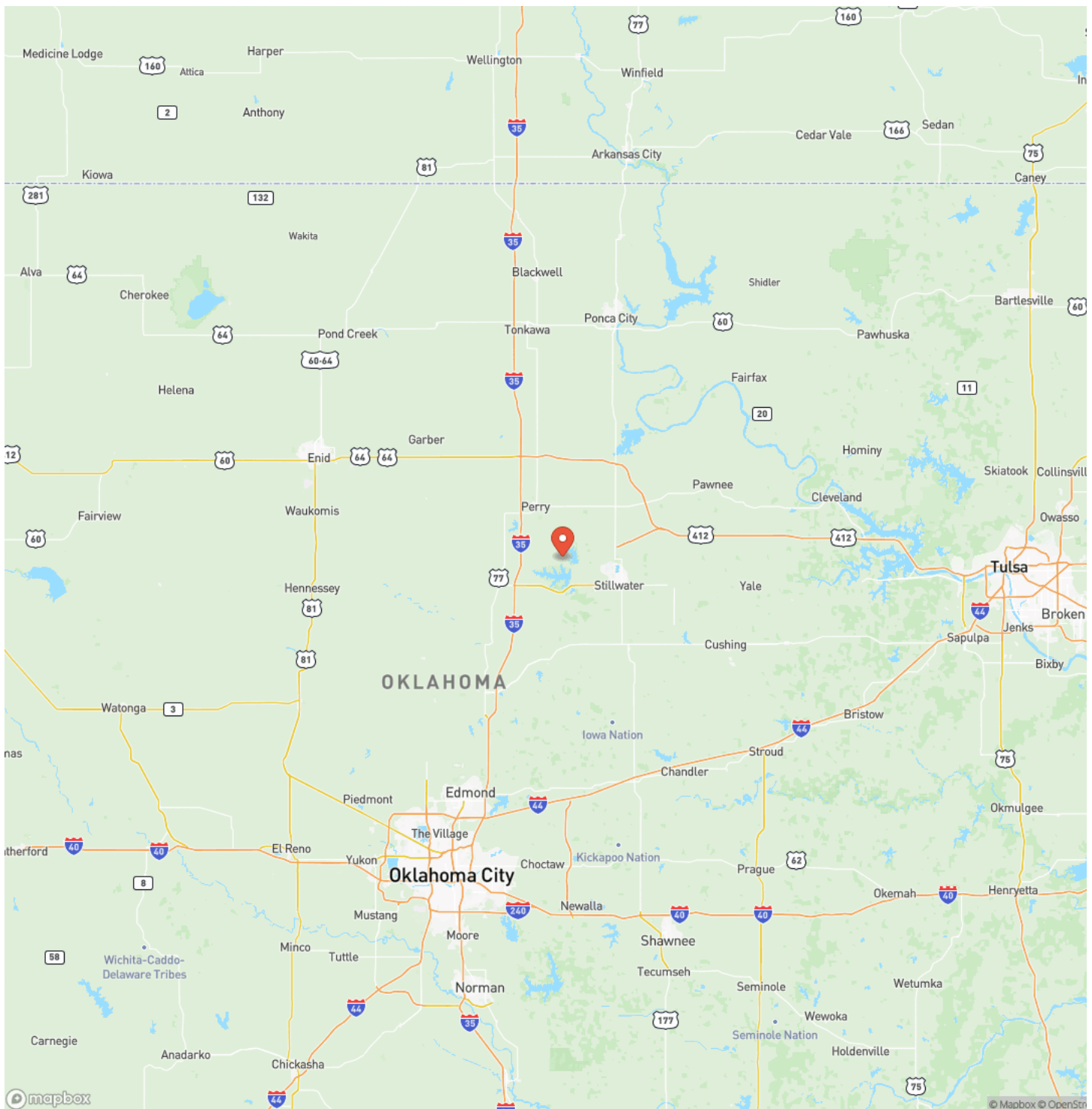

Satellite Map

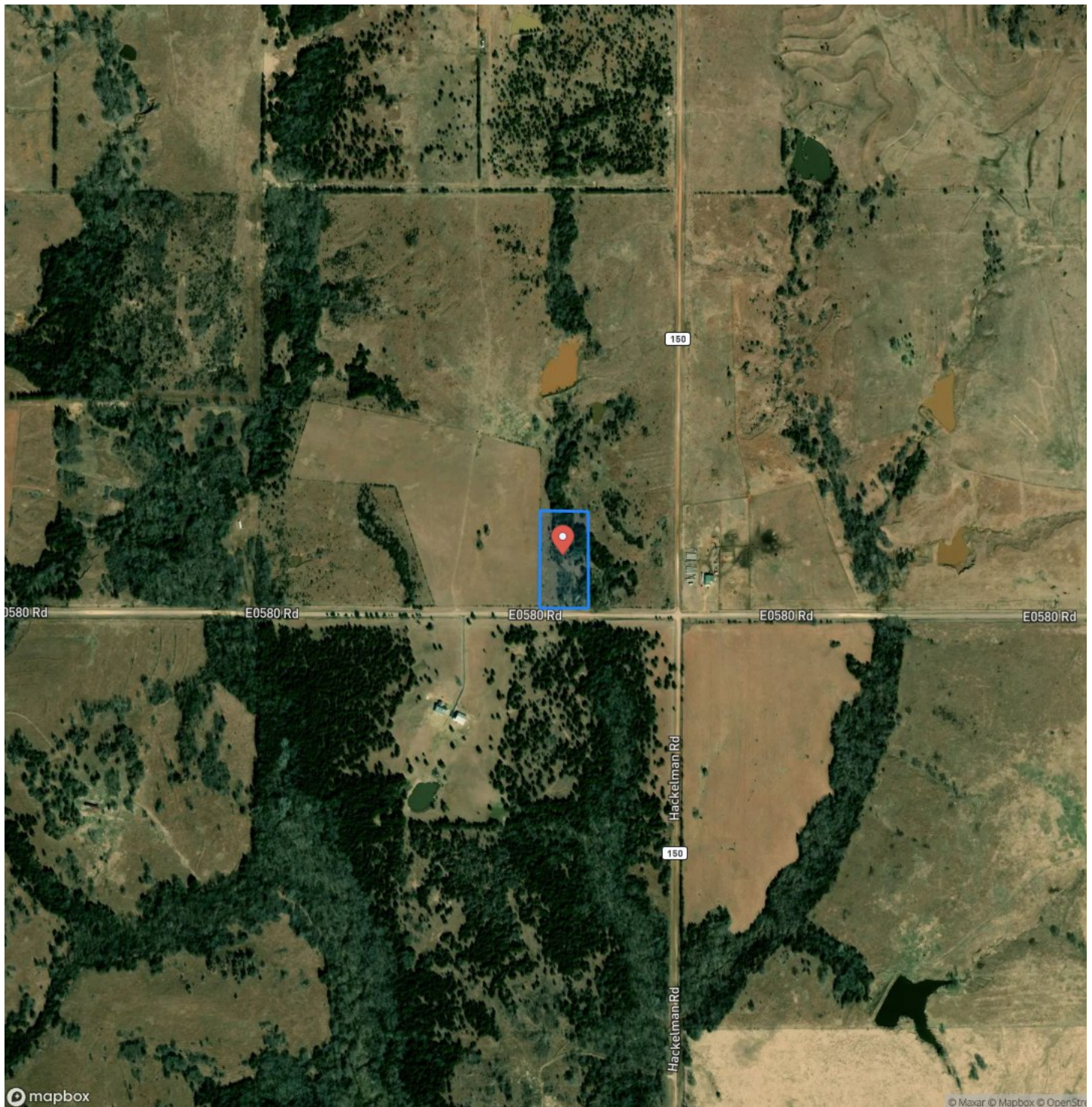

Acreage Near Lake McMurtry Perry, OK / Noble County

LISTING REPRESENTATIVE

For more information contact:



Representative

Luke Roberts

Mobile

(918) 399-2569

Email

luke.roberts@arrowheadlandcompany.com

Address

City / State / Zip

Pawnee, OK 74058

NOTES



MORE INFO ONLINE:

www.arrowheadlandcompany.com

This image shows a single sheet of white paper with horizontal ruling lines. The lines are evenly spaced and run across the width of the page. There are no margins, text, or other markings on the paper.



DISCLAIMERS

Information in this brochure is provided solely for information purposes and does not constitute an offer to sell or advertise real estate outside the states in which broker or agent licensed. The information presented has been obtained from sources deemed to be reliable, but is not guaranteed or warranted by the agent, broker, or the sellers of these properties. This offering is subject to errors, omissions, prior sale, price change, correction or withdrawal from the market without notice. All references to age, square footage, income, expenses, acreage, carrying capacity, and land classification, etc. are approximate. Prospective buyers are chargeable with and expected to conduct their own independent investigation of the information and the property and to rely only on those results. Sellers reserve the right to accept or reject any and all offers without liability to any buyer or cooperating broker.

Maps are provided for illustration purposes only, the accuracy is not warranted. Parcels on interactive maps are not adjusted to match aerial backgrounds. This information is for reference purposes only and is not a legal document. Data maps contain errors. The seller and seller's agent are making known to all potential buyers that there may be variations between the location of the existing fence lines and the legal description of the deeded property. Seller and seller's agent make no warranties with regard to the location of the fence lines in relationship to the deeded property lines, nor does the Seller make any warranties or representations with regard to the specific acreage contained within the fenced property lines. Seller is selling the property in an "as is" condition, which includes the location of the fences as they exist. Boundaries shown on the accompanying maps are approximate, based on county parcel data. The maps are not to scale. The accuracy of the maps is not guaranteed. Prospective buyers are encouraged to verify fence lines, deeded property lines and acreages using a licensed surveyor at their own expense.



Arrowhead Land Company
205 E Dewey Ave
Sapulpa, OK 74066
(405) 415-5977
www.arrowheadlandcompany.com

