

Justamere Ranch
9119 E 12675
Dustin, OK 74839

\$3,950,000
800± Acres
Hughes County



Justamere Ranch
Dustin, OK / Hughes County

SUMMARY

Address

9119 E 12675

City, State Zip

Dustin, OK 74839

County

Hughes County

Type

Hunting Land, Ranches, Recreational Land, Residential Property,
Single Family

Latitude / Longitude

35.1649 / -96.054

Dwelling Square Feet

1428

Bedrooms / Bathrooms

2 / 2

Acreage

800

Price

\$3,950,000

Property Website

<https://arrowheadlandcompany.com/property/justamere-ranch-hughes-oklahoma/56512/>



PROPERTY DESCRIPTION

Welcome to the Justamere Ranch located in Hughes County, Oklahoma. This ranch is a stunning 800 +/- acres of premier hunting ground. The Justamere Ranch features a 1,428 sq ft log home with 2 beds and 2 baths. It also has two barns with pens and a fenced area to run a few horses. On the east side of the house, there is a breezeway connecting to a shop, perfect for storing hunting equipment, etc. The power for the house and shops is run off solar and geothermal, making your utility payment very low. The hunting on this ranch is truly excellent, with the option to hunt world-class whitetails, turkeys, hogs, and even the possibility of elk. There are many areas where you can plant big and small food plots to attract those early and late-season whitetails. Additionally, there are many good areas to hang stands on travel corridors, such as Middle Creek, to catch those mature bucks cruising during those crisp November mornings. The turkey hunting on the ranch is excellent, with great areas for birds to strut and great roost trees. Hogs are also on the ranch, so there are already some pens set up with feeders to keep them out! There have also been elk sightings on the ranch! The Justamere Ranch comes with all blinds and feeders throughout the ranch. The ranch also features 3 ponds, one of which is fairly new and is 7 +/- acres! Middle Creek runs through the property and offers excellent bass and catfishing! Don't miss out on owning this premier hunting ranch in Hughes County. Located just 10 +/- mins from Dustin, 30 +/- mins from Henryetta, and 40 +/- mins from McAlester. All showings are by appointment only. If you would like more information or would like to schedule a private viewing, please contact Will Bellis at [\(918\) 978-9311](tel:9189789311).

Justamere Ranch
Dustin, OK / Hughes County



Locator Map



Locator Map

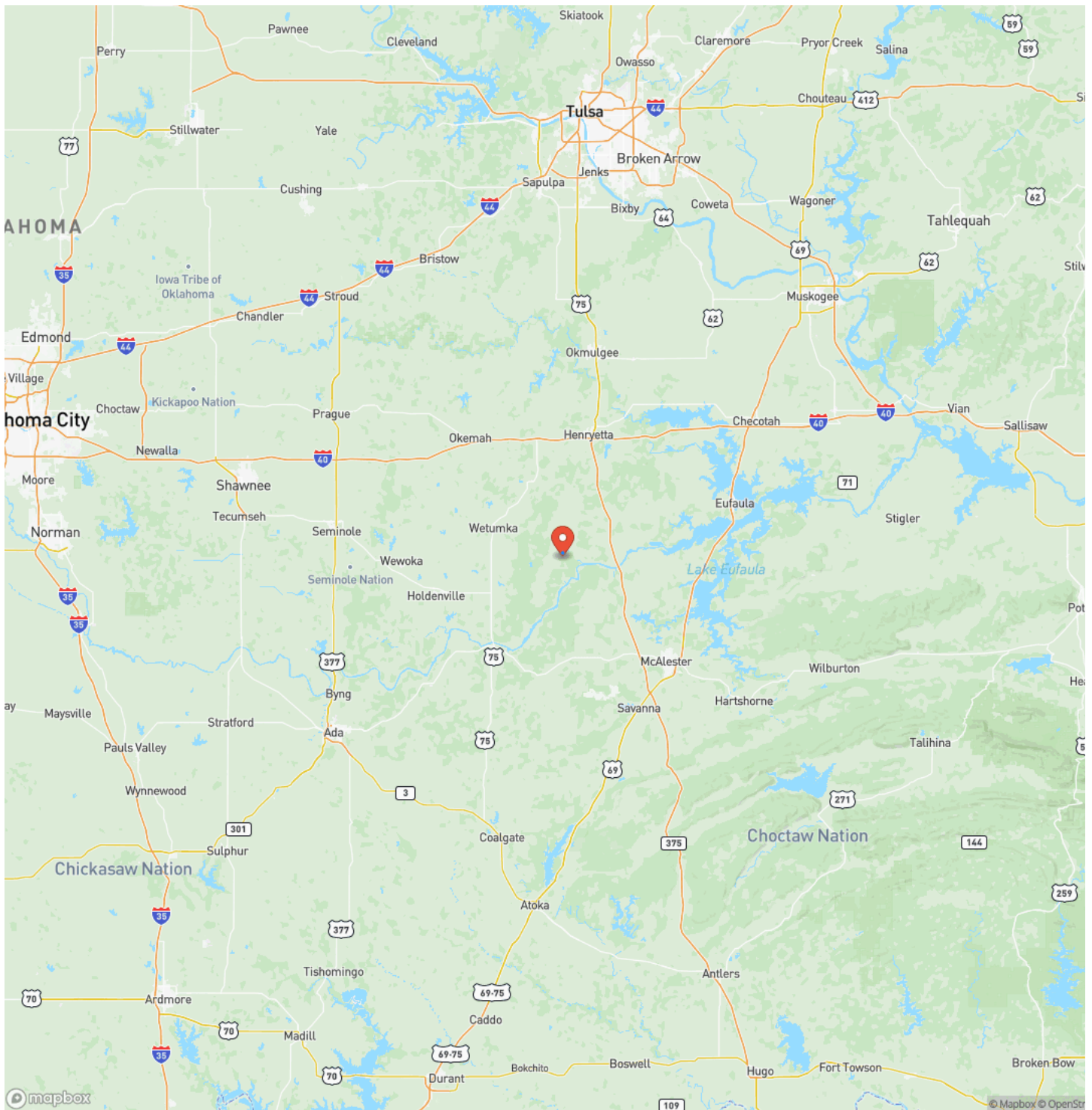

Satellite Map

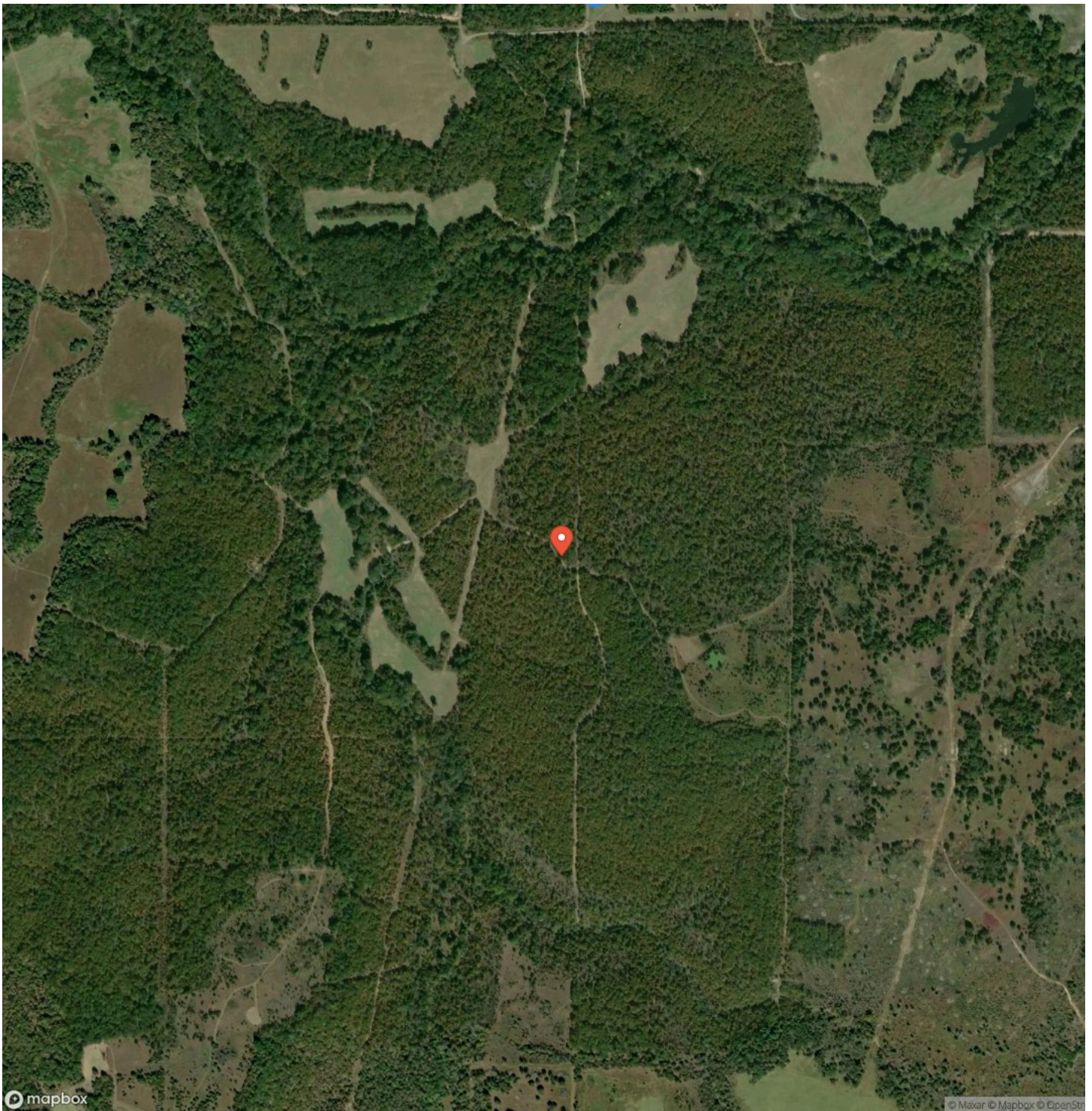

LISTING REPRESENTATIVE

For more information contact:



Representative

Will Bellis

Mobile

(918) 978-9311

Office

(580) 319-2202

Email

will.bellis@arrowheadlandcompany.com

Address

City / State / Zip

NOTES

[illegible]

[illegible]

www.arrowheadlandcompany.com

DISCLAIMERS

Information in this brochure is provided solely for information purposes and does not constitute an offer to sell or advertise real estate outside the states in which broker or agent licensed. The information presented has been obtained from sources deemed to be reliable, but is not guaranteed or warranted by the agent, broker, or the sellers of these properties. This offering is subject to errors, omissions, prior sale, price change, correction or withdrawal from the market without notice. All references to age, square footage, income, expenses, acreage, carrying capacity, and land classification, etc. are approximate. Prospective buyers are chargeable with and expected to conduct their own independent investigation of the information and the property and to rely only on those results. Sellers reserve the right to accept or reject any and all offers without liability to any buyer or cooperating broker.

Maps are provided for illustration purposes only, the accuracy is not warranted. Parcels on interactive maps are not adjusted to match aerial backgrounds. This information is for reference purposes only and is not a legal document. Data maps contain errors. The seller and seller's agent are making known to all potential buyers that there may be variations between the location of the existing fence lines and the legal description of the deeded property. Seller and seller's agent make no warranties with regard to the location of the fence lines in relationship to the deeded property lines, nor does the Seller make any warranties or representations with regard to the specific acreage contained within the fenced property lines. Seller is selling the property in an "as is" condition, which includes the location of the fences as they exist. Boundaries shown on the accompanying maps are approximate, based on county parcel data. The maps are not to scale. The accuracy of the maps is not guaranteed. Prospective buyers are encouraged to verify fence lines, deeded property lines and acreages using a licensed surveyor at their own expense.

Arrowhead Land Company
205 E Dewey Ave
Sapulpa, OK 74066
(833) 873-2452
www.arrowheadlandcompany.com

