

Hunting Farm Off HWY 66  
N3600 Rd  
Depew, OK 74010

**\$119,000**  
30.610± Acres  
Creek County



**MORE INFO ONLINE:**

**[www.arrowheadlandcompany.com](http://www.arrowheadlandcompany.com)**



**Hunting Farm Off HWY 66  
Depew, OK / Creek County**

---

**SUMMARY**

**Address**

N3600 Rd

**City, State Zip**

Depew, OK 74010

**County**

Creek County

**Type**

Hunting Land, Recreational Land, Undeveloped Land

**Latitude / Longitude**

35.7794 / -96.6062

**Acreage**

30.610

**Price**

\$119,000

**Property Website**

<https://arrowheadlandcompany.com/property/hunting-farm-off-hwy-66-creek-oklahoma/53473/>



**Hunting Farm Off HWY 66  
Depew, OK / Creek County**

---

**PROPERTY DESCRIPTION**

Located in Creek County, Oklahoma, sits this awesome 30.61 +/- acre property! This farm offers great deer hunting. You can plant multiple lush food plots, and you can also hunt the ridgeline to catch bucks chasing in the rut. The farm has power located on the northeast corner. This property is mostly covered in oak trees, providing a great source of food for wildlife, and there are a bunch of cedar trees that provide great bedding areas for wildlife. This property is located 15 +/- minutes from Stroud and Depew, and only 1 +/- hour from Tulsa and Oklahoma City. All showings are by appointment only. If you would like more information or would like to schedule a private viewing, please contact Will Bellis at [\(918\) 978-9311](tel:9189789311).





Hunting Farm Off HWY 66  
Depew, OK / Creek County



## Locator Map

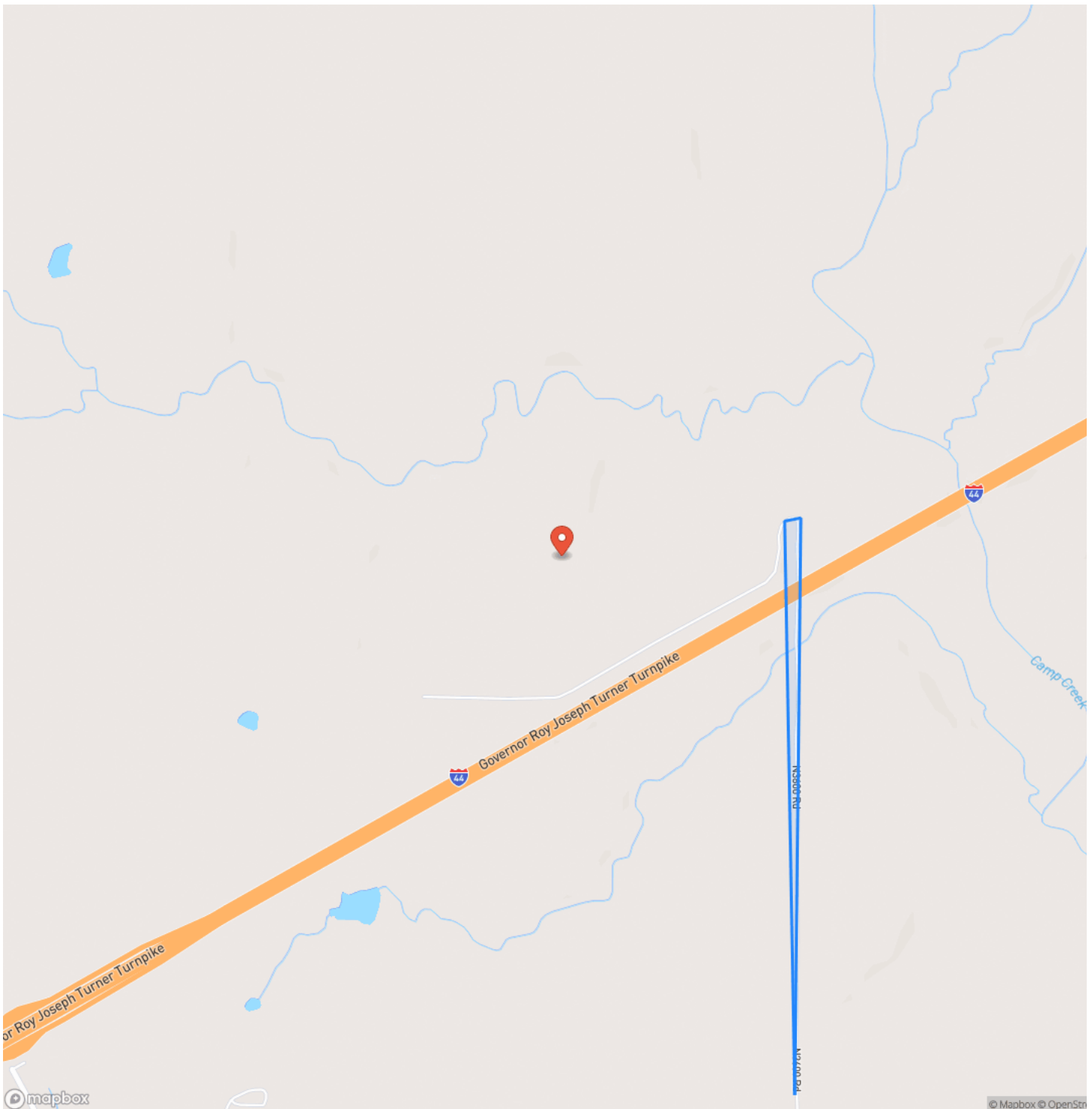



## Locator Map

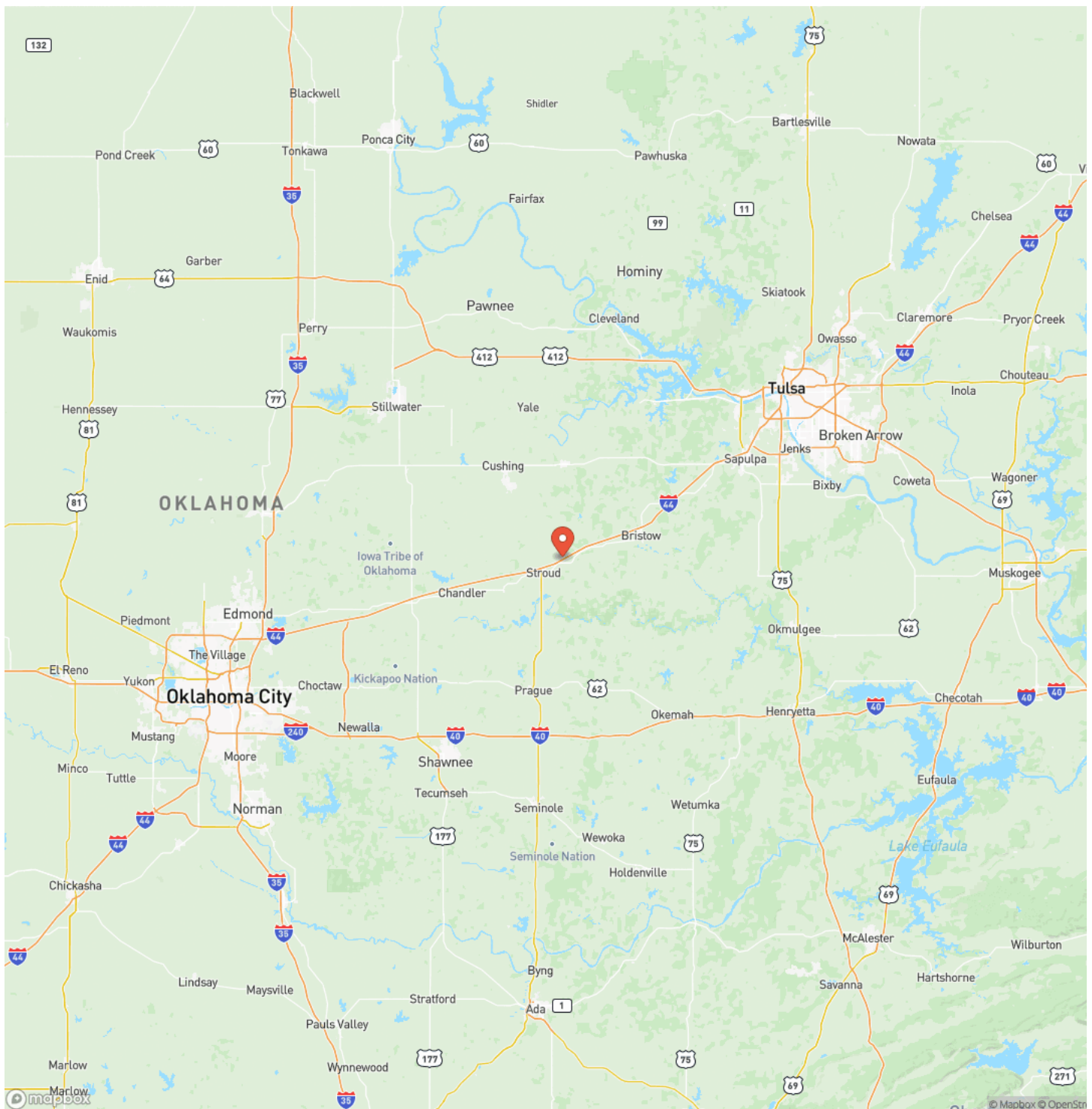



## Satellite Map

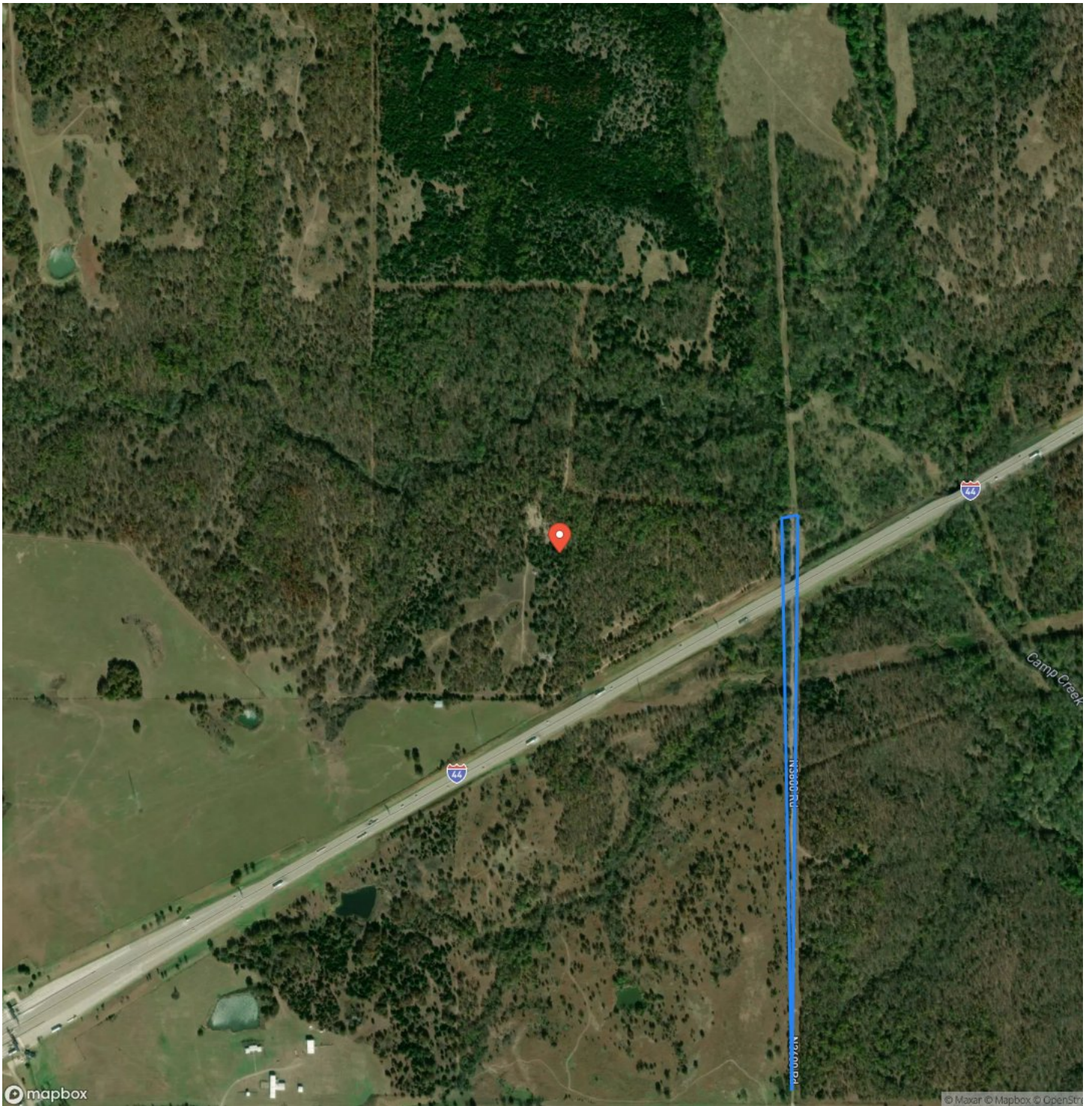

**Hunting Farm Off HWY 66  
Depew, OK / Creek County**

## LISTING REPRESENTATIVE

**For more information contact:**



## Representative

Will Bellis

## Mobile

(918) 978-9311

## Office

(580) 319-2202

## Email

will.bellis@arrowheadlandcompany.com

**Address**

## City / State / Zip

Kellyville, OK 74039

## NOTES



**MORE INFO ONLINE:**

**[www.arrowheadlandcompany.com](http://www.arrowheadlandcompany.com)**



[illegible]

## **DISCLAIMERS**

Information in this brochure is provided solely for information purposes and does not constitute an offer to sell or advertise real estate outside the states in which broker or agent licensed. The information presented has been obtained from sources deemed to be reliable, but is not guaranteed or warranted by the agent, broker, or the sellers of these properties. This offering is subject to errors, omissions, prior sale, price change, correction or withdrawal from the market without notice. All references to age, square footage, income, expenses, acreage, carrying capacity, and land classification, etc. are approximate. Prospective buyers are chargeable with and expected to conduct their own independent investigation of the information and the property and to rely only on those results. Sellers reserve the right to accept or reject any and all offers without liability to any buyer or cooperating broker.

Maps are provided for illustration purposes only, the accuracy is not warranted. Parcels on interactive maps are not adjusted to match aerial backgrounds. This information is for reference purposes only and is not a legal document. Data maps contain errors. The seller and seller's agent are making known to all potential buyers that there may be variations between the location of the existing fence lines and the legal description of the deeded property. Seller and seller's agent make no warranties with regard to the location of the fence lines in relationship to the deeded property lines, nor does the Seller make any warranties or representations with regard to the specific acreage contained within the fenced property lines. Seller is selling the property in an "as is" condition, which includes the location of the fences as they exist. Boundaries shown on the accompanying maps are approximate, based on county parcel data. The maps are not to scale. The accuracy of the maps is not guaranteed. Prospective buyers are encouraged to verify fence lines, deeded property lines and acreages using a licensed surveyor at their own expense.





---

**Arrowhead Land Company**  
205 E Dewey Ave  
Sapulpa, OK 74066  
(405) 415-5977  
[www.arrowheadlandcompany.com](http://www.arrowheadlandcompany.com)

---

