

The Logan Road 160
Medford, OK 73759

\$255,000
160± Acres
Grant County



The Logan Road 160
Medford, OK / Grant County

SUMMARY

City, State Zip

Medford, OK 73759

County

Grant County

Type

Farms, Hunting Land, Recreational Land, Undeveloped Land

Latitude / Longitude

36.9233 / -97.7551

Acreage

160

Price

\$255,000

Property Website

<https://arrowheadlandcompany.com/property/the-logan-road-160-grant-oklahoma/32732/>



PROPERTY DESCRIPTION

The Logan Rd 160 is another low maintenance Grant County hunting farm. The farm is 50% tillable and 50% grass. The grass portions of the farm are suitable for grazing and make ideal upland bird habitat, as well as deer bedding / traveling areas. The farm has 24 acres of class 1 dirt, 62 acres of class 2 dirt, 31 acres of class 3 dirt, 30 acres of class 4 dirt, and is currently planted to soybeans. The new owner can expect a decent return on investment while enjoying some great hunting opportunities. The tillable portion of this farm has 10 to 30 deer in it almost every night. There is a big draw with trees and dense cover feeding into this farm from the North and continuing South through this property and others in the section. This draw acts as a constant funnel into the farm for the whitetails and upland birds in this area. The hunting and deer numbers on this farm also benefit from it being in a block of land that stretches 2 miles East West and 2 miles North South with no through roads. This allows the animals to move around during daylight hours with less pressure and without being harassed by people driving the county roads. There is a nice pond in the NW portion of the farm and good access off Logan Road. This is a good hunting farm in a great hunting neighborhood with return on investment and lots of potential. Call Tony today to find out more.



The Logan Road 160
Medford, OK / Grant County



Locator Map

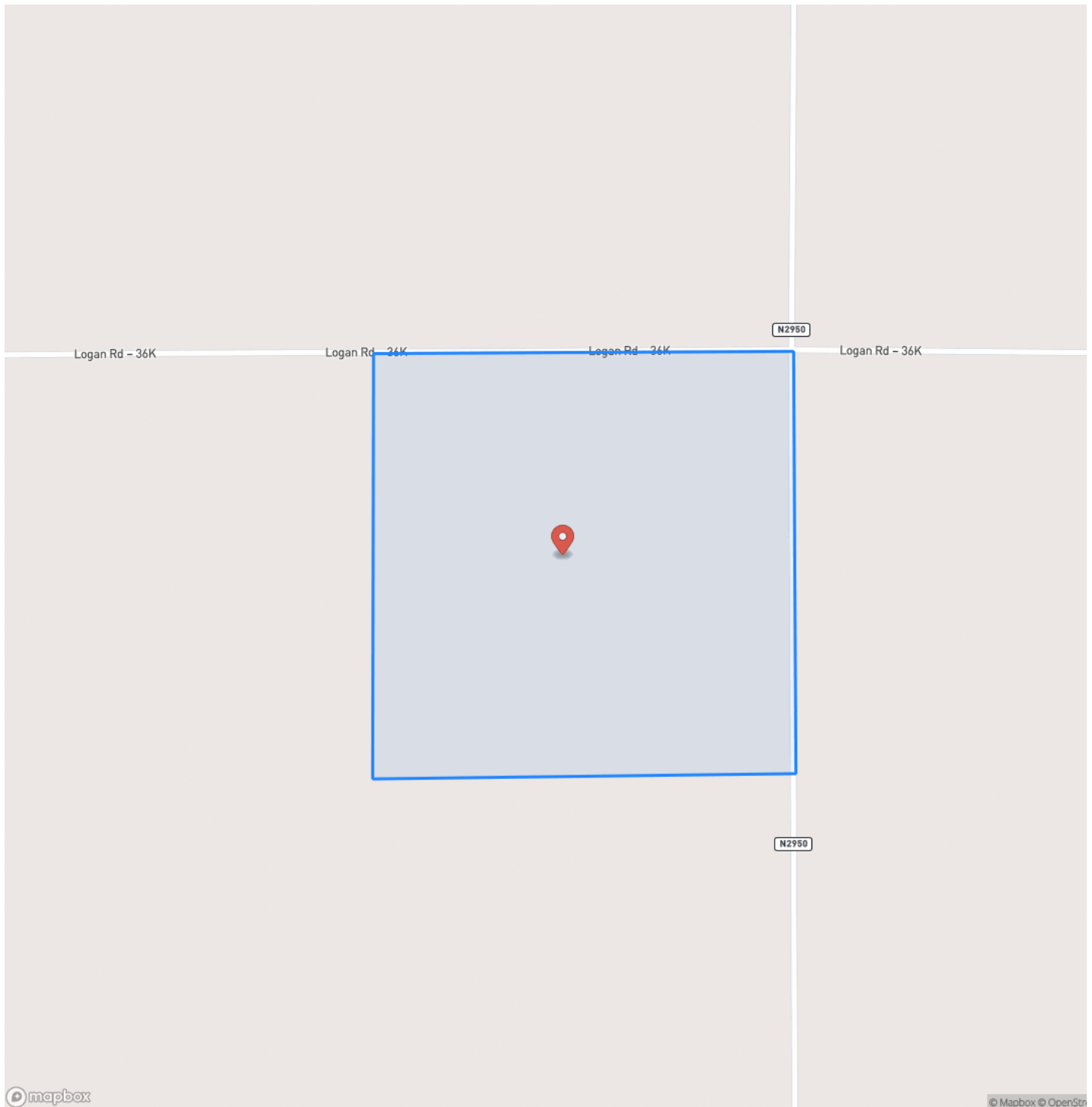

Locator Map

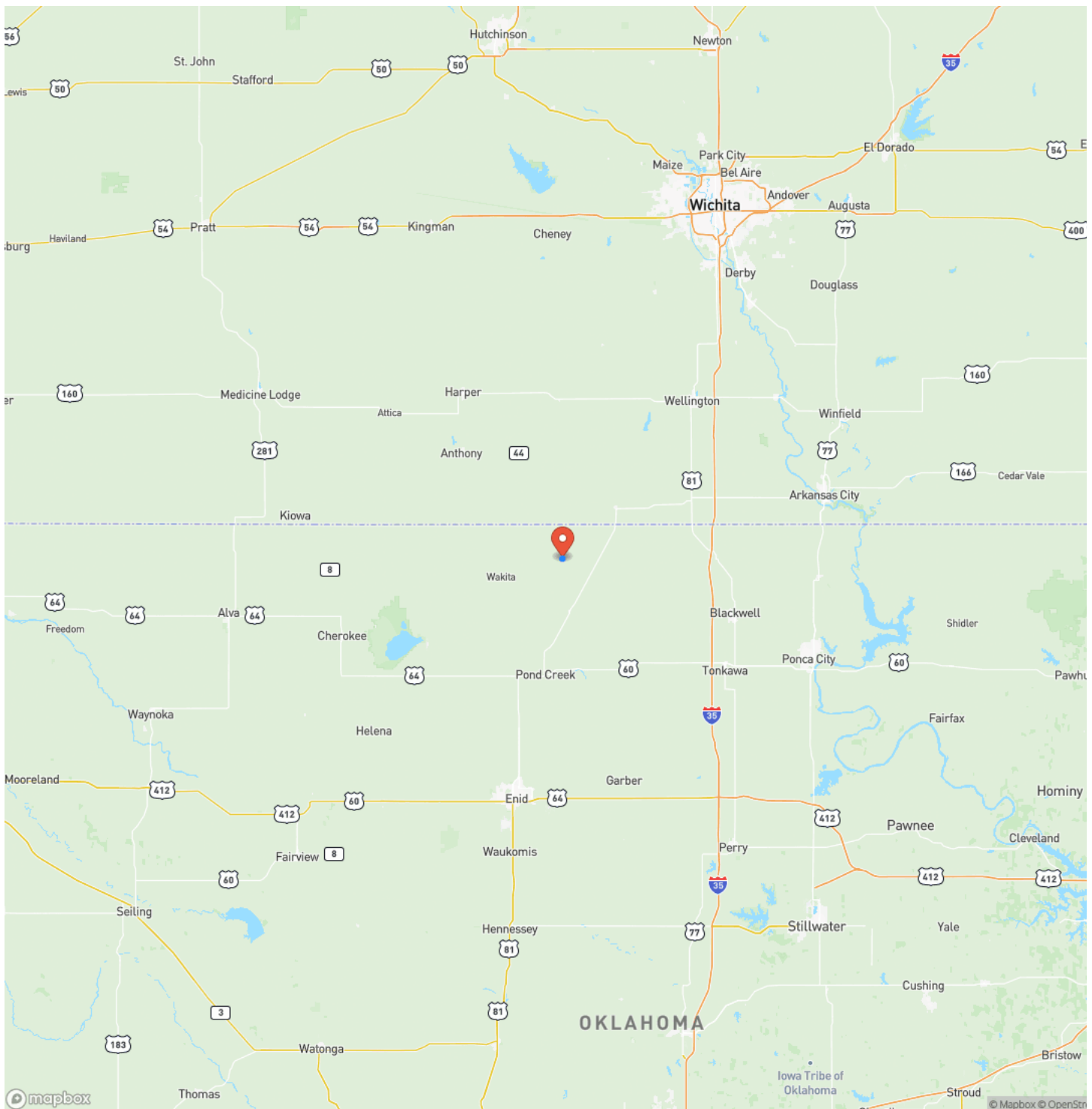

Satellite Map

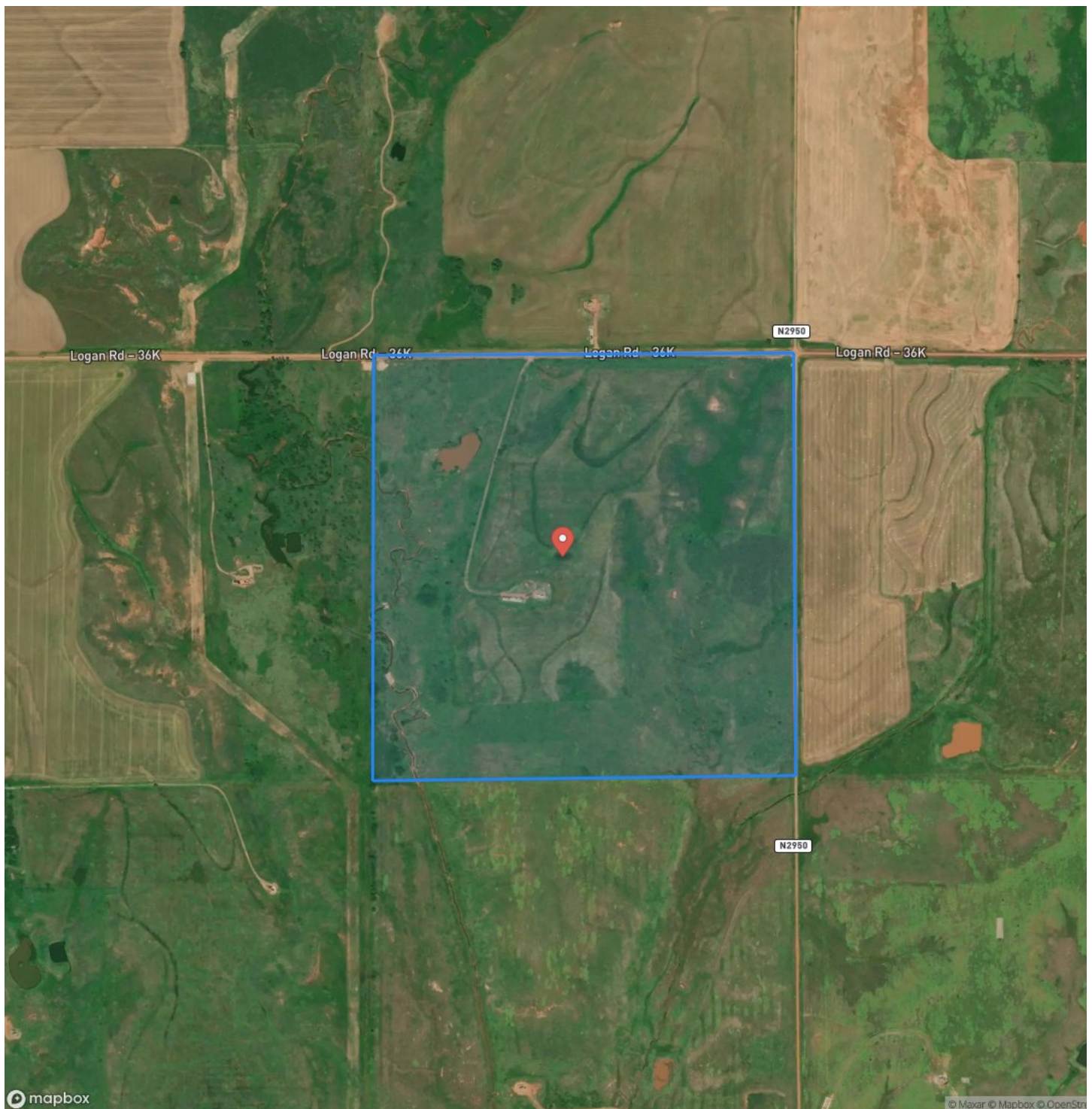

The Logan Road 160
Medford, OK / Grant County

LISTING REPRESENTATIVE

For more information contact:



Representative

Tony Cerar

Mobile

(918) 671-8937

Email

tony.cerar@arrowheadlandcompany.com

Address

City / State / Zip

Broken Arrow, OK 74012

NOTES

[illegible]

MORE INFO ONLINE:

www.arrowheadlandcompany.com

[illegible]

DISCLAIMERS

Information in this brochure is provided solely for information purposes and does not constitute an offer to sell or advertise real estate outside the states in which broker or agent licensed. The information presented has been obtained from sources deemed to be reliable, but is not guaranteed or warranted by the agent, broker, or the sellers of these properties. This offering is subject to errors, omissions, prior sale, price change, correction or withdrawal from the market without notice. All references to age, square footage, income, expenses, acreage, carrying capacity, and land classification, etc. are approximate. Prospective buyers are chargeable with and expected to conduct their own independent investigation of the information and the property and to rely only on those results. Sellers reserve the right to accept or reject any and all offers without liability to any buyer or cooperating broker.

Maps are provided for illustration purposes only, the accuracy is not warranted. Parcels on interactive maps are not adjusted to match aerial backgrounds. This information is for reference purposes only and is not a legal document. Data maps contain errors. The seller and seller's agent are making known to all potential buyers that there may be variations between the location of the existing fence lines and the legal description of the deeded property. Seller and seller's agent make no warranties with regard to the location of the fence lines in relationship to the deeded property lines, nor does the Seller make any warranties or representations with regard to the specific acreage contained within the fenced property lines. Seller is selling the property in an "as is" condition, which includes the location of the fences as they exist. Boundaries shown on the accompanying maps are approximate, based on county parcel data. The maps are not to scale. The accuracy of the maps is not guaranteed. Prospective buyers are encouraged to verify fence lines, deeded property lines and acreages using a licensed surveyor at their own expense.



Arrowhead Land Company
205 E Dewey Ave
Sapulpa, OK 74066
(405) 415-5977
www.arrowheadlandcompany.com

