

**Western Sage Acreage**  
48001-48399 NS 172 RD  
Shattuck, OK 73858

**\$60,000**  
10± Acres  
Ellis County





**Western Sage Acreage**  
**Shattuck, OK / Ellis County**

---

**SUMMARY**

**Address**

48001-48399 NS 172 RD

**City, State Zip**

Shattuck, OK 73858

**County**

Ellis County

**Type**

Ranches, Recreational Land, Lot

**Latitude / Longitude**

36.305126 / -99.946631

**Acreage**

10

**Price**

\$60,000

**Property Website**

<https://arrowheadlandcompany.com/property/western-sage-acreage-ellis-oklahoma/77548/>



**PROPERTY DESCRIPTION**

Take a look at this 10 +/- acres in Western Oklahoma, this Ellis County pastureland is ready for its next owner! Conveniently located on the property is a well and electric hookups, providing the essentials to build a home or even a shop to store equipment. The property itself is primarily flat and has great fencing surrounding it. Don't miss this opportunity to get yourself a piece of Ellis County! The property is located just 6 +/- miles from Shattuck, 13 +/- miles from Gage, and 35 +/- miles from Woodward. All showings are by appointment only. If you would like more information or would like to schedule a private viewing please contact Jared Moyer at [\(580\) 273-4220](tel:5802734220).



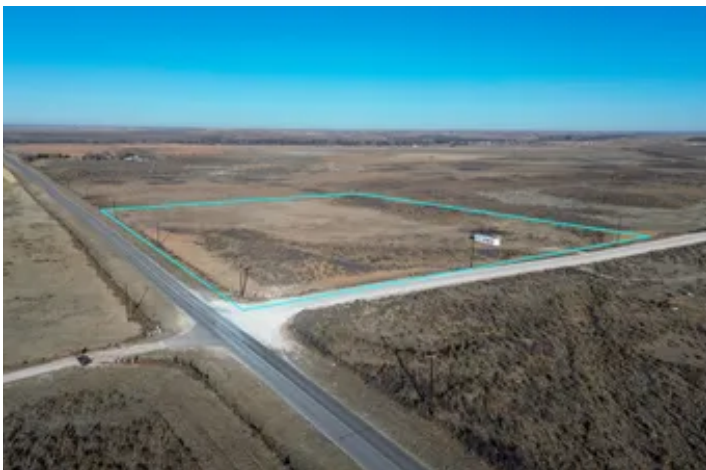

# Locator Map

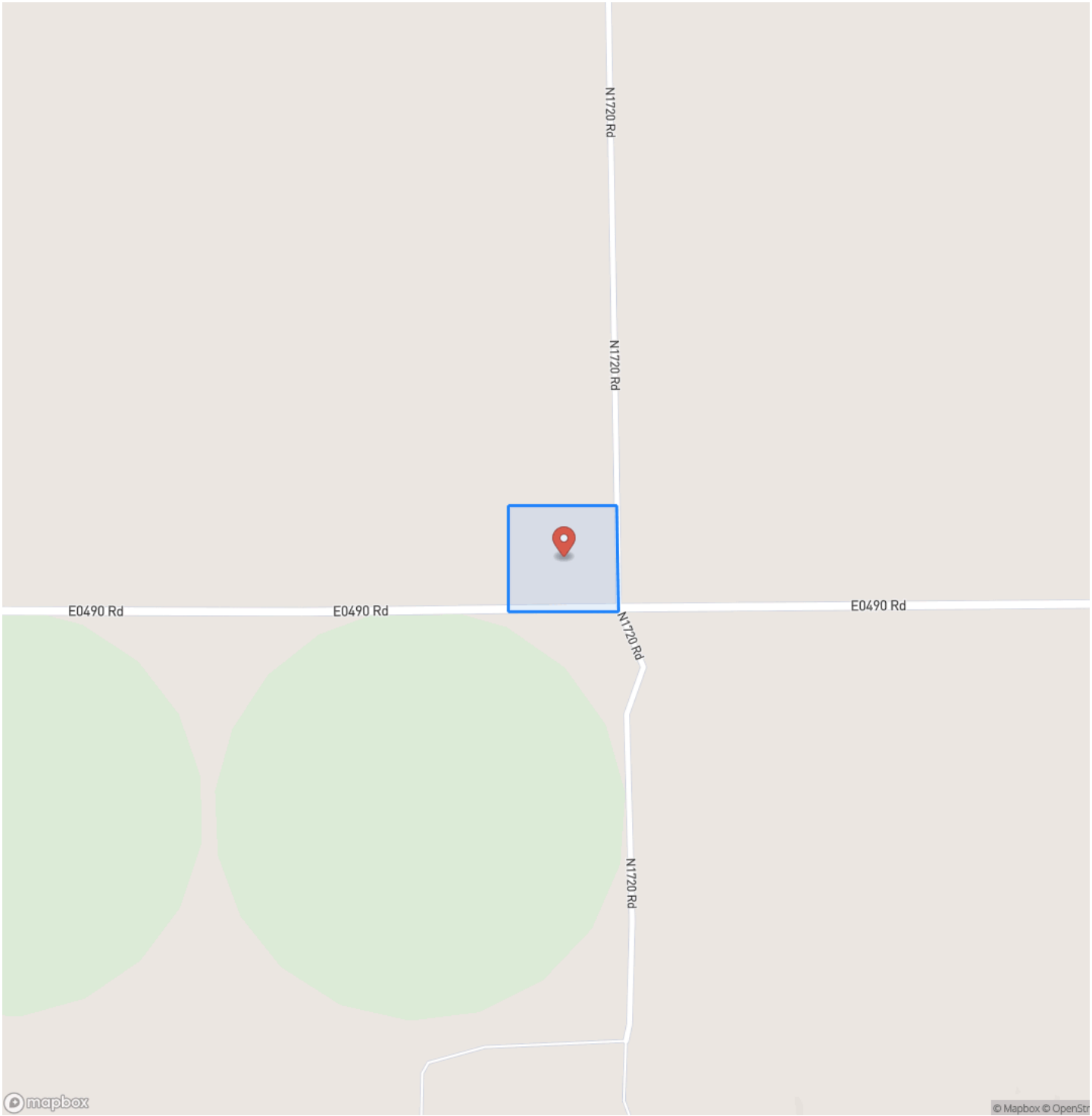

## Locator Map

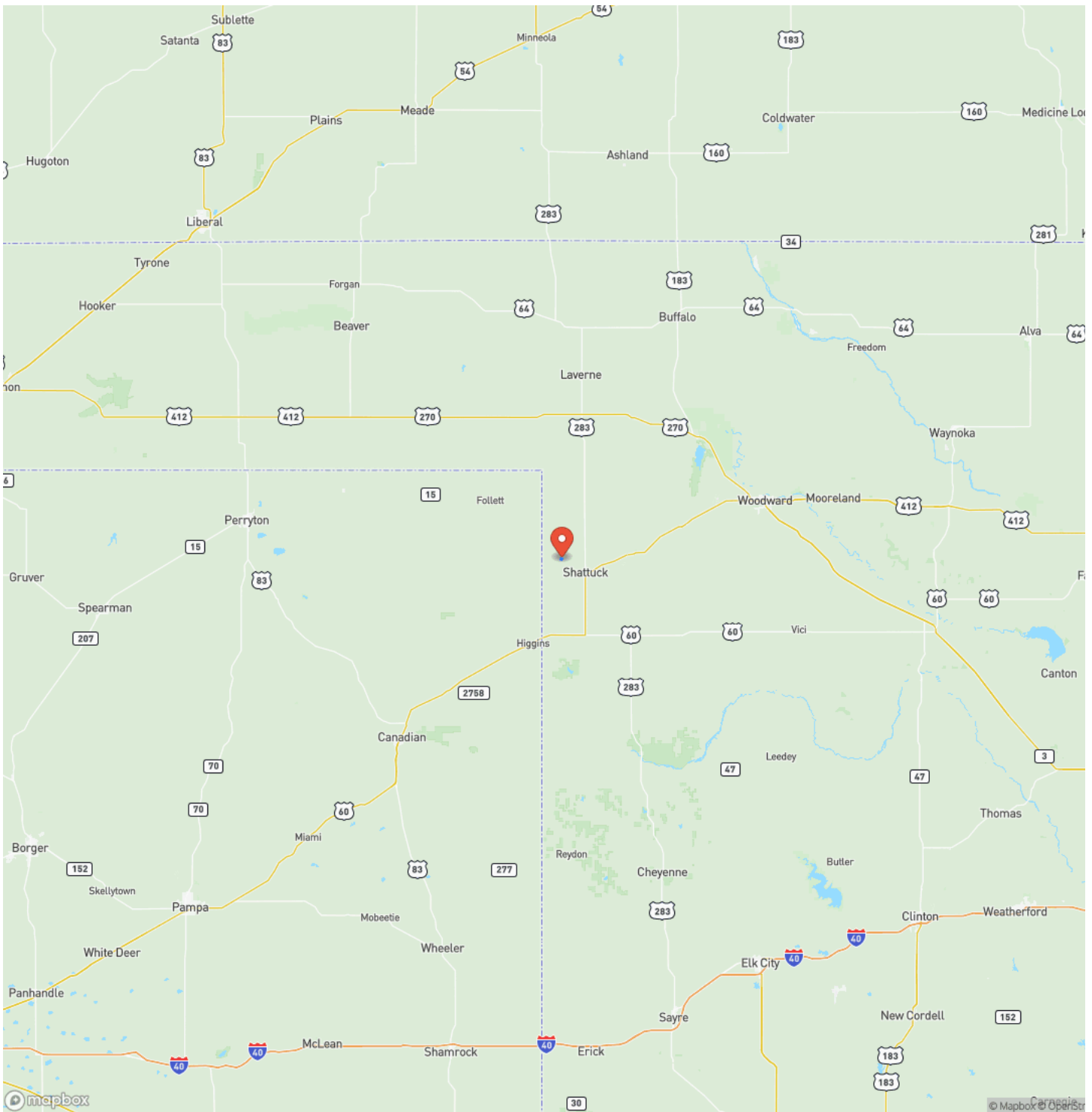



## Satellite Map

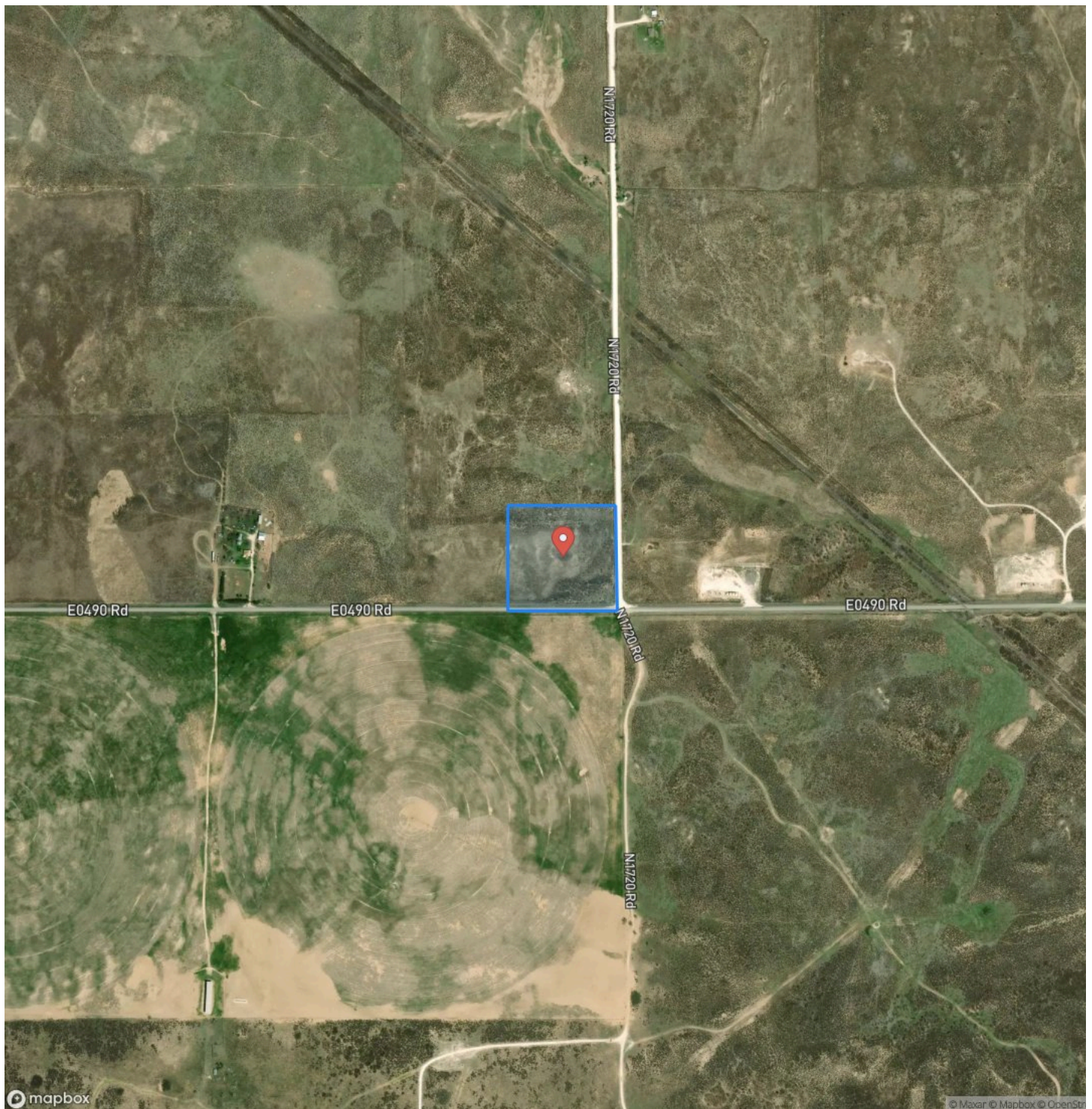

## LISTING REPRESENTATIVE

**For more information contact:**



## Representative

Jared Moyer

## Mobile

(580) 273-4220

## Email

jared.moyer@arrowheadlandcompany.com

**Address**

City / State / Zip

## NOTES

[illegible]



[illegible]

## **DISCLAIMERS**

Information in this brochure is provided solely for information purposes and does not constitute an offer to sell or advertise real estate outside the states in which broker or agent licensed. The information presented has been obtained from sources deemed to be reliable, but is not guaranteed or warranted by the agent, broker, or the sellers of these properties. This offering is subject to errors, omissions, prior sale, price change, correction or withdrawal from the market without notice. All references to age, square footage, income, expenses, acreage, carrying capacity, and land classification, etc. are approximate. Prospective buyers are chargeable with and expected to conduct their own independent investigation of the information and the property and to rely only on those results. Sellers reserve the right to accept or reject any and all offers without liability to any buyer or cooperating broker.

Maps are provided for illustration purposes only, the accuracy is not warranted. Parcels on interactive maps are not adjusted to match aerial backgrounds. This information is for reference purposes only and is not a legal document. Data maps contain errors. The seller and seller's agent are making known to all potential buyers that there may be variations between the location of the existing fence lines and the legal description of the deeded property. Seller and seller's agent make no warranties with regard to the location of the fence lines in relationship to the deeded property lines, nor does the Seller make any warranties or representations with regard to the specific acreage contained within the fenced property lines. Seller is selling the property in an "as is" condition, which includes the location of the fences as they exist. Boundaries shown on the accompanying maps are approximate, based on county parcel data. The maps are not to scale. The accuracy of the maps is not guaranteed. Prospective buyers are encouraged to verify fence lines, deeded property lines and acreages using a licensed surveyor at their own expense.



---

**Arrowhead Land Company**  
205 E Dewey Ave  
Sapulpa, OK 74066  
(833) 873-2452  
[www.arrowheadlandcompany.com](http://www.arrowheadlandcompany.com)

---

