

**Highly Productive Tillable Farm**  
500 North Rd  
Toluca, IL 61369

**\$1,256,000**  
80± Acres  
Marshall County





## Highly Productive Tillable Farm Toluca, IL / Marshall County

---

### **SUMMARY**

**Address**

500 North Rd

**City, State Zip**

Toluca, IL 61369

**County**

Marshall County

**Type**

Farms

**Latitude / Longitude**

40.9962 / -89.1029

**Acreage**

80

**Price**

\$1,256,000

**Property Website**

<https://arrowheadlandcompany.com/property/highly-productive-tillable-farm-marshall-illinois/58157/>



## Highly Productive Tillable Farm Toluca, IL / Marshall County

---

### **PROPERTY DESCRIPTION**

MOTIVATED SELLER! If you have been looking for an investment or to add to your current farming operation, consider this 80+/- acres in Marshall County. This is a quality farm with an average PI of 132.5! 57 +/- acres on this tillable farm consists of 133-139 PI. This farm has road frontage on two sides. It's not often these types of farms become available. The property is located 1+/- mile east of Toluca, IL next to the Toluca Sportsmen Club, and 2.5+/- miles west of Rutland. All showings are by appointment only. If you would like more information or would like to schedule a private viewing, please contact listing agent Brody Elliott at [\(309\)-238-1496](tel:309-238-1496).



Highly Productive Tillable Farm  
Toluca, IL / Marshall County

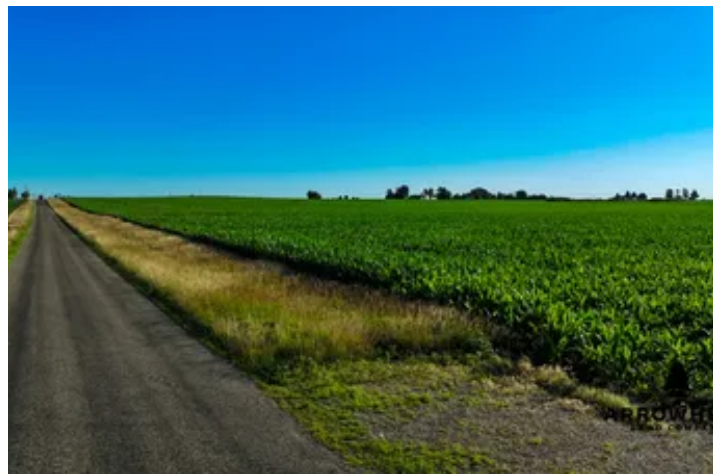



## Locator Map

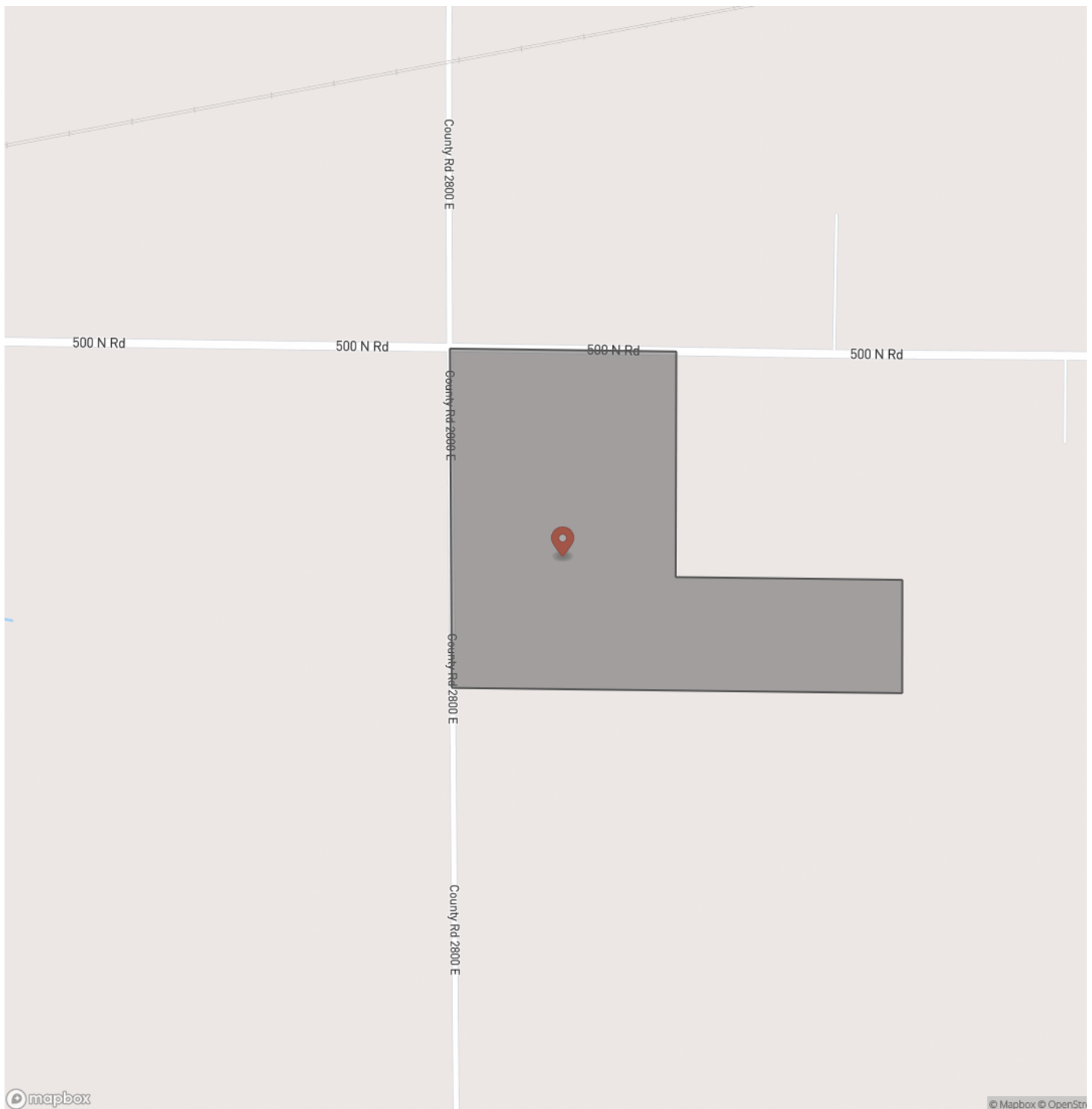

## Locator Map

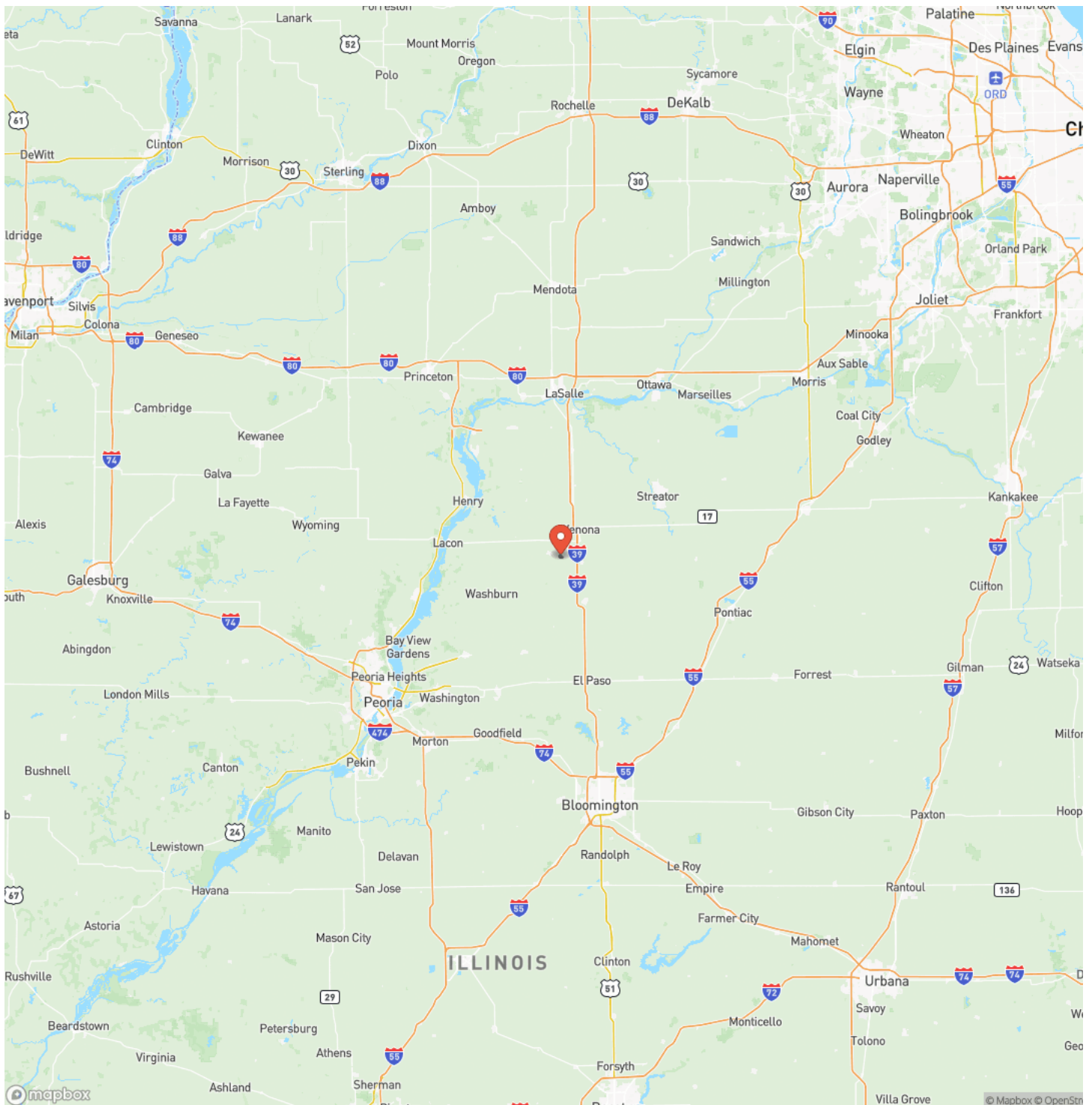

## Satellite Map



## Highly Productive Tillable Farm Toluca, IL / Marshall County

## LISTING REPRESENTATIVE

**For more information contact:**



### Representative

Brody Elliott

## Mobile

(309) 238-1496

## Email

brody.elliott@arrowheadlandcompany.com

**Address**

## City / State / Zip

Bradford, IL 61421

## NOTES



**MORE INFO ONLINE:**

**[www.arrowheadlandcompany.com](http://www.arrowheadlandcompany.com)**



## This image shows a blank sheet of white paper with horizontal ruling lines. The lines are evenly spaced and run across the width of the page. There are no margins, text, or other markings on the paper.



## **DISCLAIMERS**

Information in this brochure is provided solely for information purposes and does not constitute an offer to sell or advertise real estate outside the states in which broker or agent licensed. The information presented has been obtained from sources deemed to be reliable, but is not guaranteed or warranted by the agent, broker, or the sellers of these properties. This offering is subject to errors, omissions, prior sale, price change, correction or withdrawal from the market without notice. All references to age, square footage, income, expenses, acreage, carrying capacity, and land classification, etc. are approximate. Prospective buyers are chargeable with and expected to conduct their own independent investigation of the information and the property and to rely only on those results. Sellers reserve the right to accept or reject any and all offers without liability to any buyer or cooperating broker.

Maps are provided for illustration purposes only, the accuracy is not warranted. Parcels on interactive maps are not adjusted to match aerial backgrounds. This information is for reference purposes only and is not a legal document. Data maps contain errors. The seller and seller's agent are making known to all potential buyers that there may be variations between the location of the existing fence lines and the legal description of the deeded property. Seller and seller's agent make no warranties with regard to the location of the fence lines in relationship to the deeded property lines, nor does the Seller make any warranties or representations with regard to the specific acreage contained within the fenced property lines. Seller is selling the property in an "as is" condition, which includes the location of the fences as they exist. Boundaries shown on the accompanying maps are approximate, based on county parcel data. The maps are not to scale. The accuracy of the maps is not guaranteed. Prospective buyers are encouraged to verify fence lines, deeded property lines and acreages using a licensed surveyor at their own expense.



---

**Arrowhead Land Company**  
205 E Dewey Ave  
Sapulpa, OK 74066  
(833) 873-2452  
[www.arrowheadlandcompany.com](http://www.arrowheadlandcompany.com)

---

