

Fairview Starter Home
518 E Central St.
Fairview, OK 73717

\$78,000
0.240± Acres
Major County



Fairview Starter Home
Fairview, OK / Major County

SUMMARY

Address

518 E Central St.

City, State Zip

Fairview, OK 73717

County

Major County

Type

Residential Property, Single Family

Latitude / Longitude

36.267622 / -98.474141

Dwelling Square Feet

1392

Bedrooms / Bathrooms

3 / 1.5

Acreage

0.240

Price

\$78,000

Property Website

<https://arrowheadlandcompany.com/property/fairview-starter-home-major-oklahoma/71309/>



Fairview Starter Home

Fairview, OK / Major County

PROPERTY DESCRIPTION

PRICE REDUCED!!! This 1,392± square-foot home is the ideal property for families, individuals, or first-time buyers. Located in the heart of Fairview, Oklahoma, this home is equipped with three bedrooms, 1.5 bathrooms, and a single-car garage. The home features wood flooring throughout the main living spaces and tile in the kitchen, while two of the three bedrooms are carpeted. This 0.24±-acre property is located in the Fairview Public Schools district and includes ample backyard space for outdoor activities. With lots of potential for remodeling and updates, this home is a great opportunity for those looking to personalize their dream space. It provides a unique chance for buyers to modernize and customize the space to their liking! All showings are by appointment only. For more information or to schedule a private viewing, please contact Hunter Bellis at [\(539\) 238-7693](tel:5392387693).

Fairview Starter Home
Fairview, OK / Major County

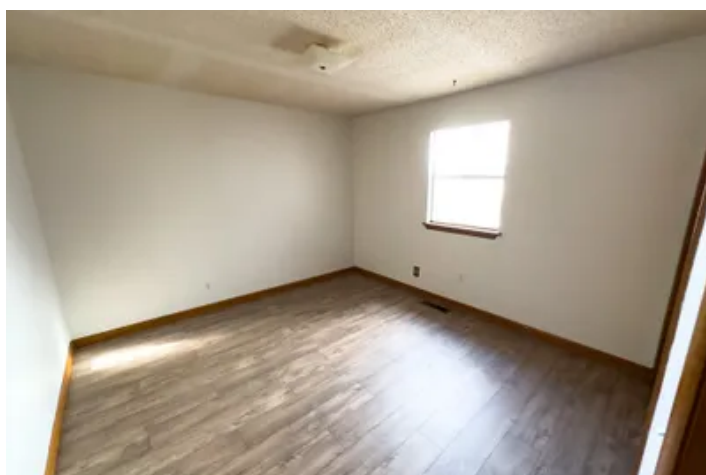

Locator Map

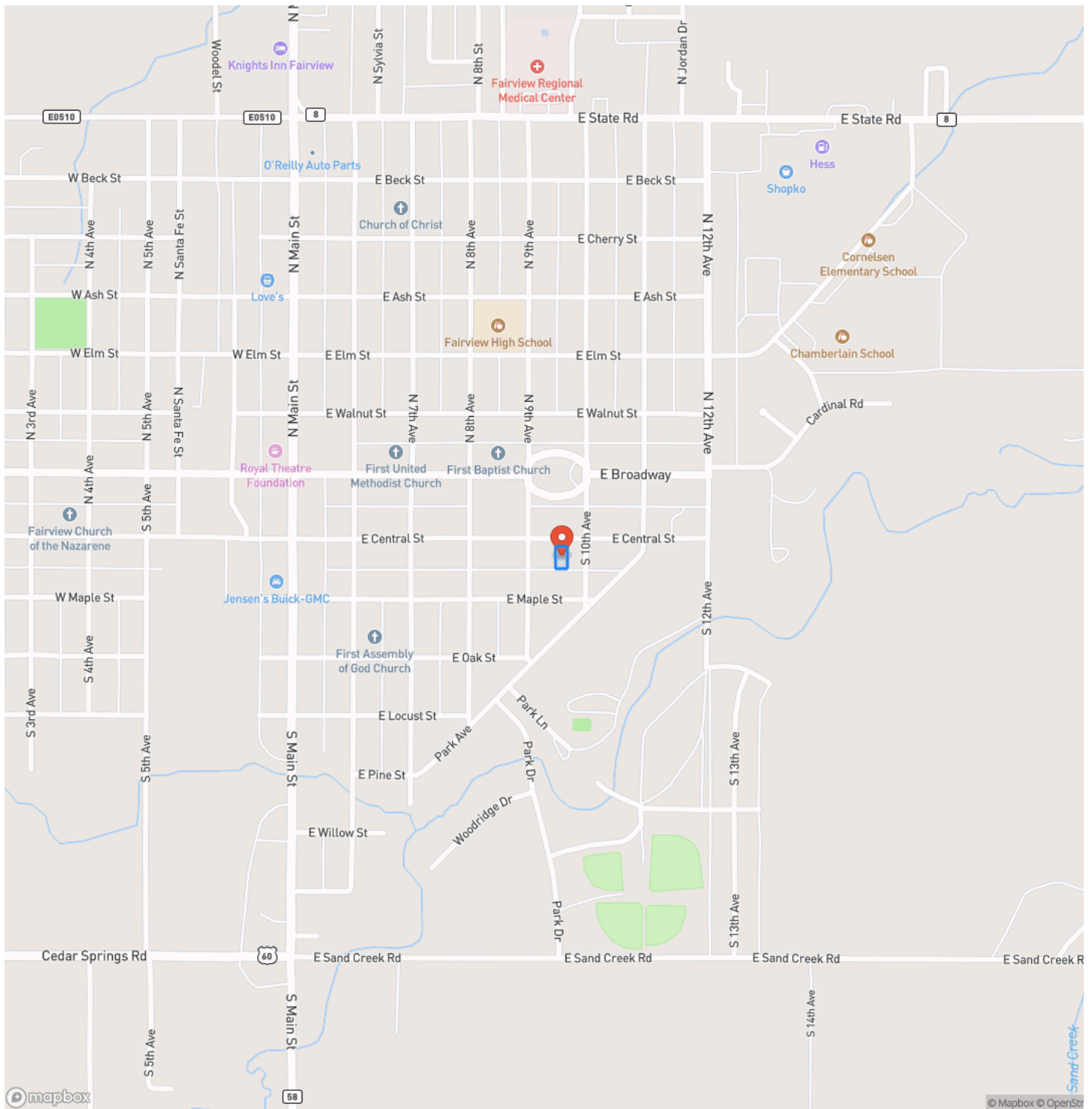

Locator Map

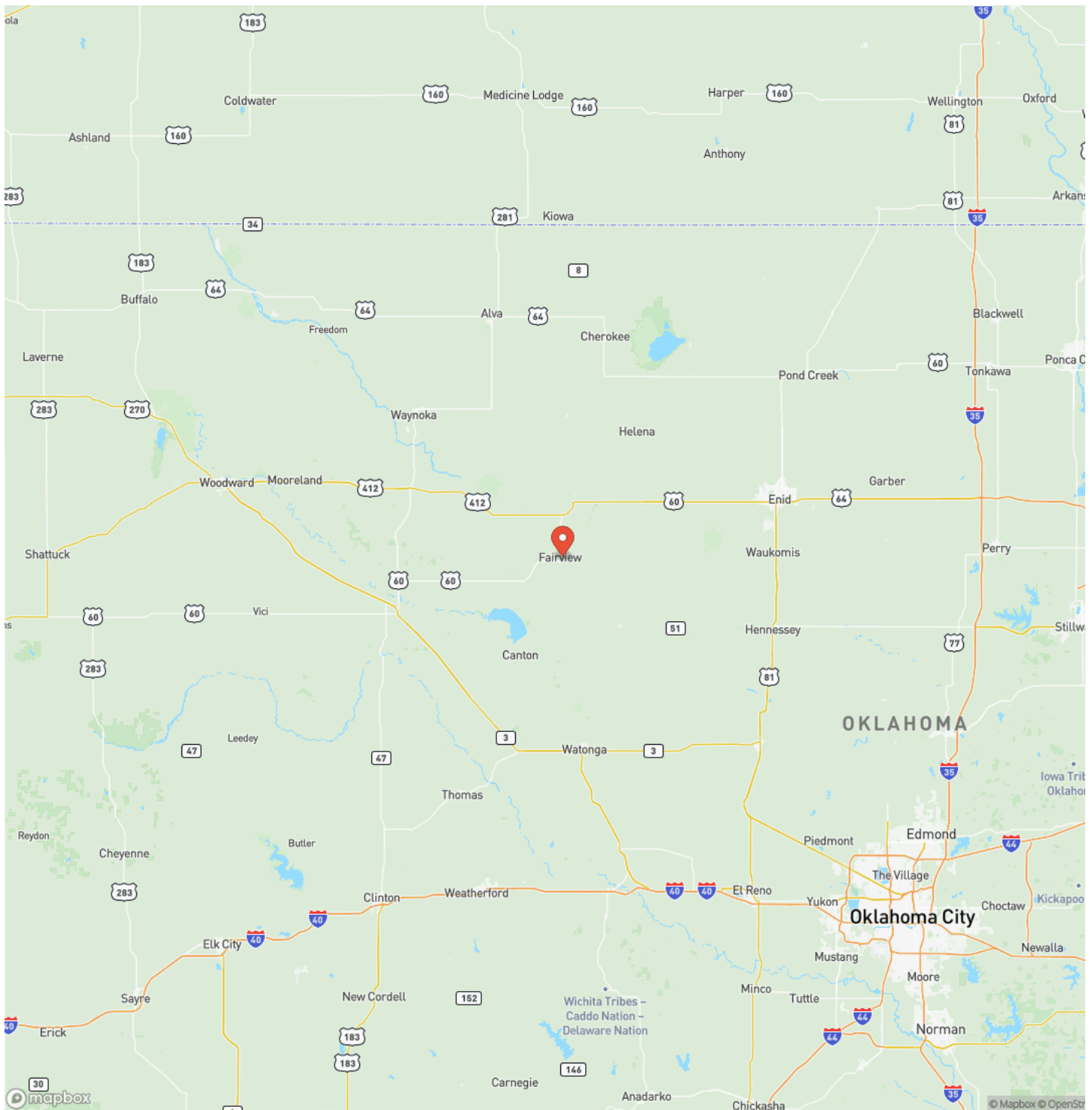

Satellite Map

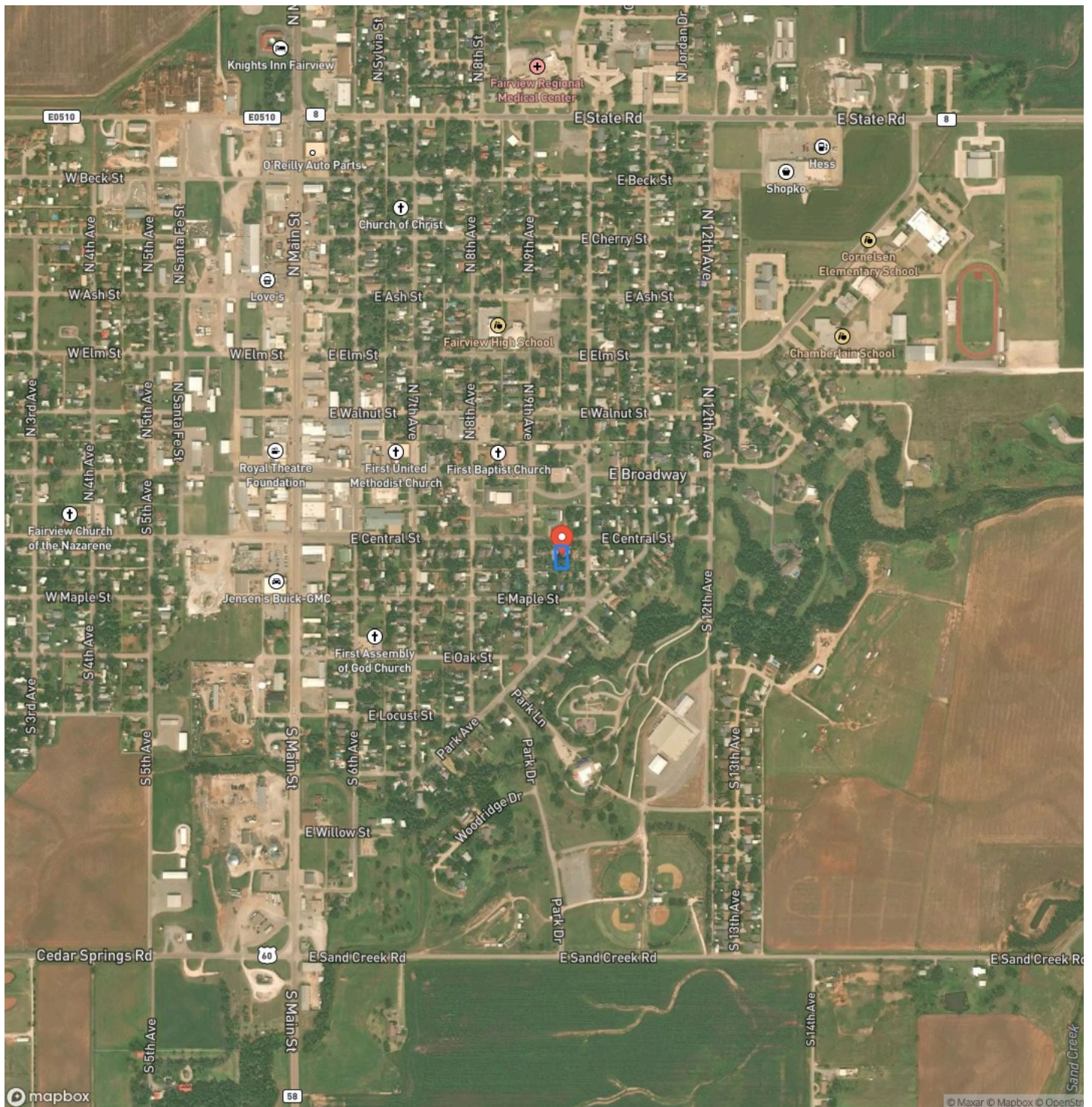

LISTING REPRESENTATIVE

For more information contact:



Representative

Hunter Bellis

Mobile

(539) 238-7693

Email

hunter.bellis@arrowheadlandcompany.com

Address

City / State / Zip

NOTES

[illegible]

[illegible]

DISCLAIMERS

Information in this brochure is provided solely for information purposes and does not constitute an offer to sell or advertise real estate outside the states in which broker or agent licensed. The information presented has been obtained from sources deemed to be reliable, but is not guaranteed or warranted by the agent, broker, or the sellers of these properties. This offering is subject to errors, omissions, prior sale, price change, correction or withdrawal from the market without notice. All references to age, square footage, income, expenses, acreage, carrying capacity, and land classification, etc. are approximate. Prospective buyers are chargeable with and expected to conduct their own independent investigation of the information and the property and to rely only on those results. Sellers reserve the right to accept or reject any and all offers without liability to any buyer or cooperating broker.

Maps are provided for illustration purposes only, the accuracy is not warranted. Parcels on interactive maps are not adjusted to match aerial backgrounds. This information is for reference purposes only and is not a legal document. Data maps contain errors. The seller and seller's agent are making known to all potential buyers that there may be variations between the location of the existing fence lines and the legal description of the deeded property. Seller and seller's agent make no warranties with regard to the location of the fence lines in relationship to the deeded property lines, nor does the Seller make any warranties or representations with regard to the specific acreage contained within the fenced property lines. Seller is selling the property in an "as is" condition, which includes the location of the fences as they exist. Boundaries shown on the accompanying maps are approximate, based on county parcel data. The maps are not to scale. The accuracy of the maps is not guaranteed. Prospective buyers are encouraged to verify fence lines, deeded property lines and acreages using a licensed surveyor at their own expense.

Arrowhead Land Company
205 E Dewey Ave
Sapulpa, OK 74066
(833) 873-2452
www.arrowheadlandcompany.com

