

**Beautiful Shattuck Home**  
706 E 5th Street  
Shattuck, OK 73858

**\$145,000**  
0.530± Acres  
Ellis County



**Beautiful Shattuck Home**  
**Shattuck, OK / Ellis County**

---

**SUMMARY**

**Address**

706 E 5th Street

**City, State Zip**

Shattuck, OK 73858

**County**

Ellis County

**Type**

Single Family, Residential Property

**Latitude / Longitude**

36.272378 / -99.873695

**Dwelling Square Feet**

2012

**Bedrooms / Bathrooms**

4 / 2

**Acreage**

0.530

**Price**

\$145,000

**Property Website**

<https://arrowheadlandcompany.com/property/beautiful-shattuck-home-ellis-oklahoma/64532/>



**Beautiful Shattuck Home**  
**Shattuck, OK / Ellis County**

---

**PROPERTY DESCRIPTION**

If you're in the market for a beautiful home in Shattuck, Oklahoma, look no further! This elegant Shattuck property features 4 bedrooms, 2 bathrooms, and 2,012 sq. ft. of living space. One of the many highlights of this home is the expansive driveway, offering plenty of parking spots and easy access for entering and exiting the property. Additionally, the garage provides extra vehicle space and storage options. The property is adorned with numerous coniferous trees, enhancing its visual appeal. All showings are by appointment only. For more information or to schedule a private viewing, please contact Jared Moyer at [\(580\) 273-4220](tel:5802734220).





Beautiful Shattuck Home  
Shattuck, OK / Ellis County



## Locator Map

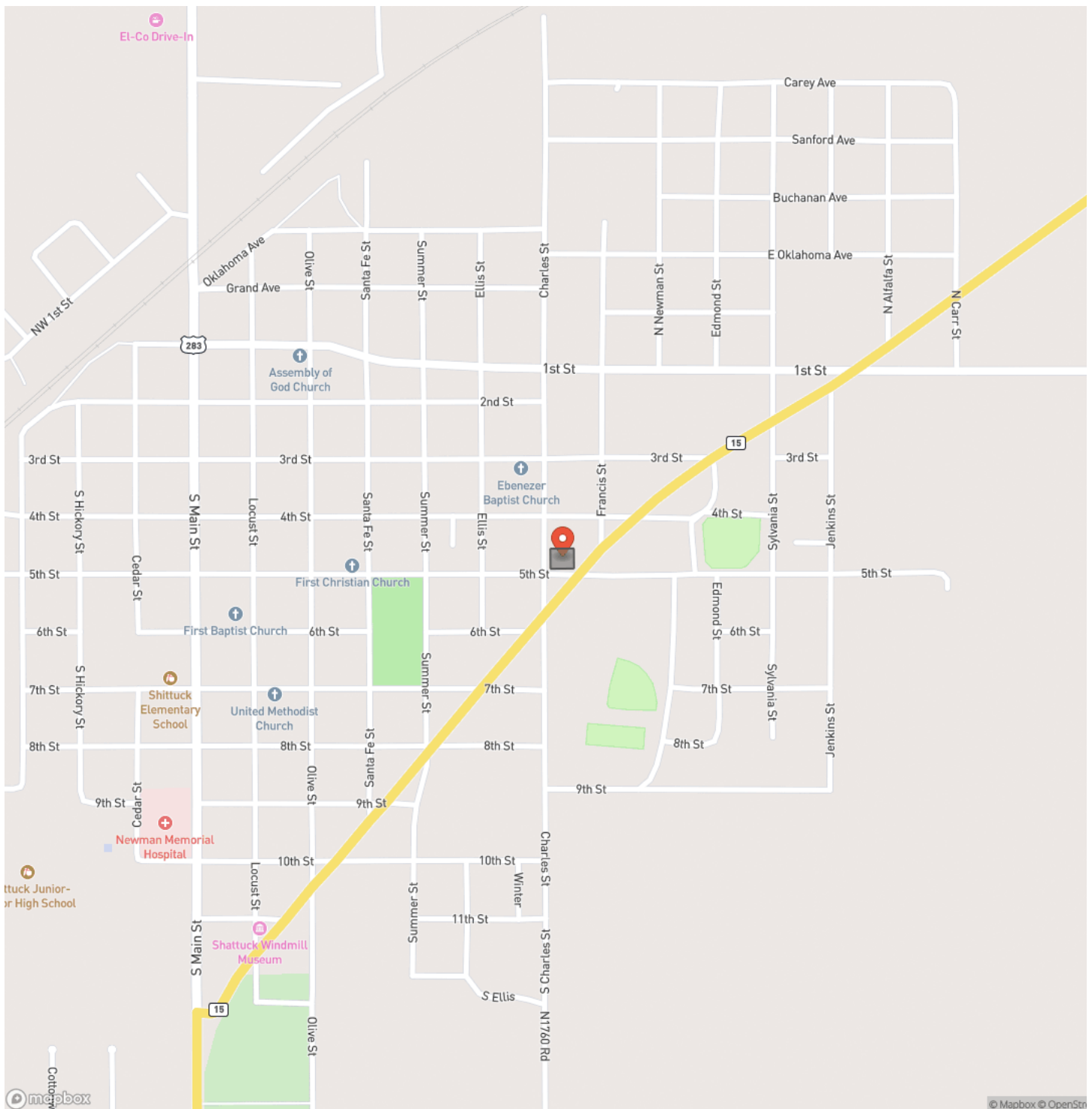

## Locator Map

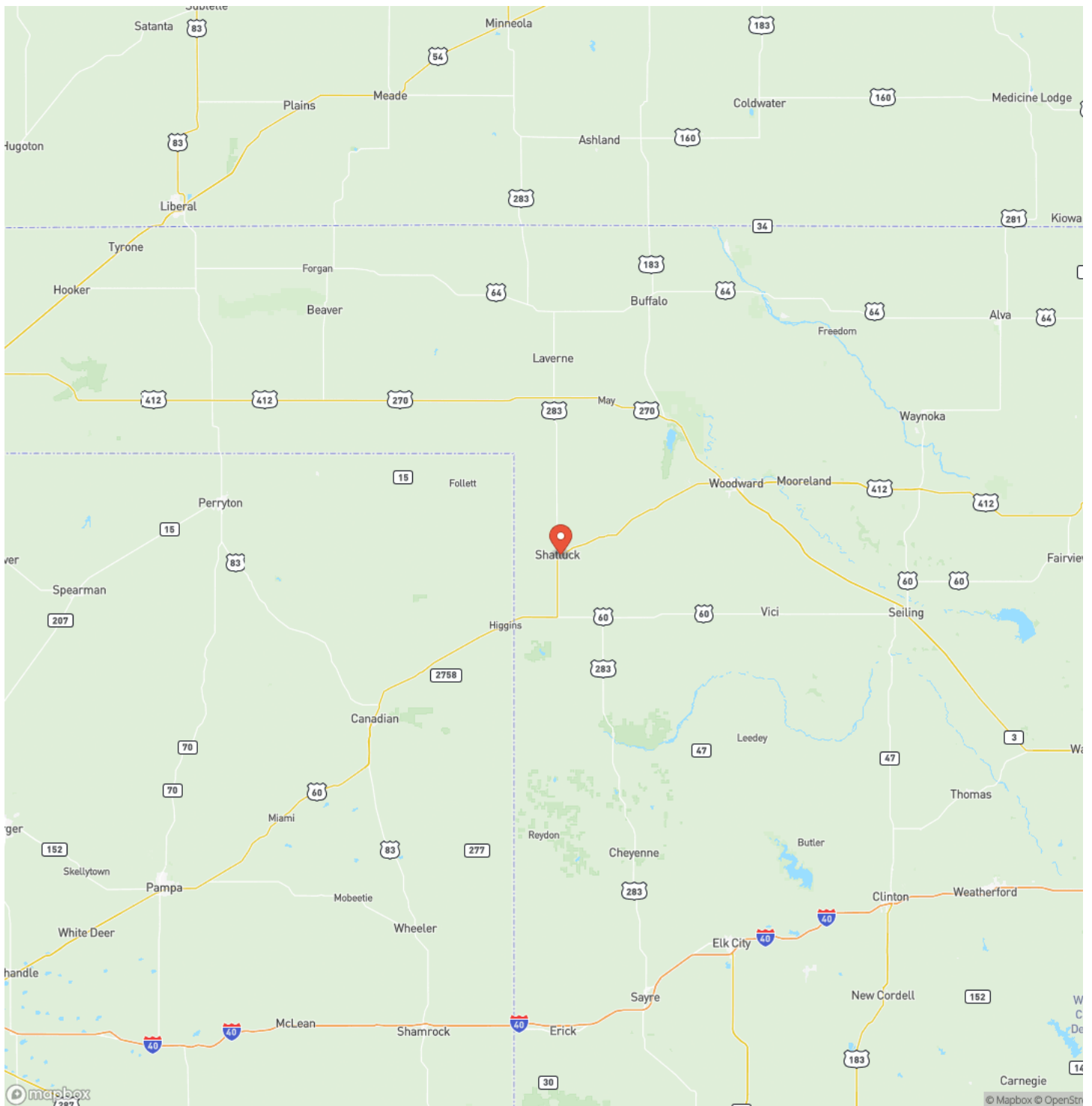



## Satellite Map

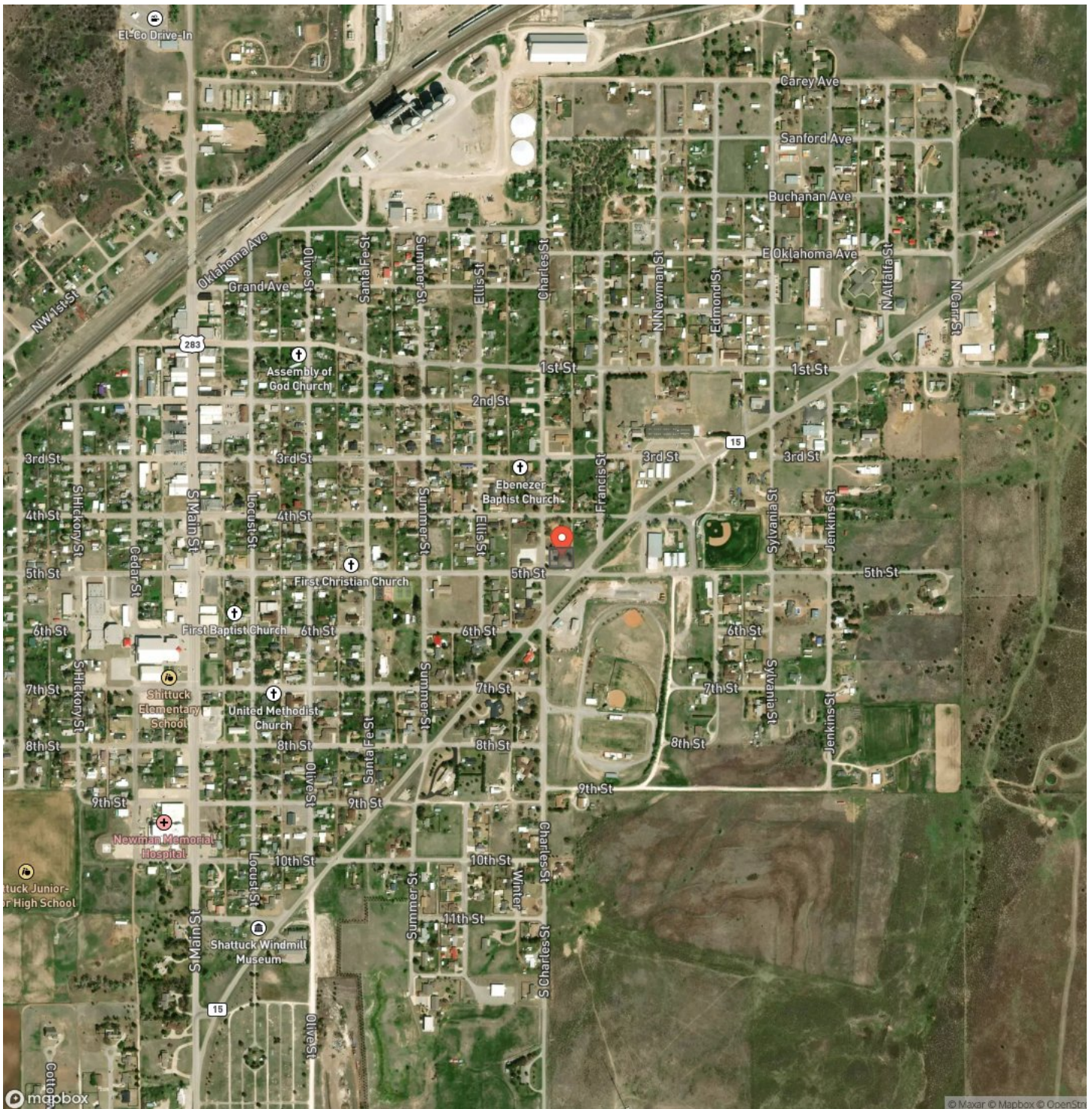

## LISTING REPRESENTATIVE

**For more information contact:**



### Representative

Jared Moyer

## Mobile

(580) 273-4220

## Email

jared.moyer@arrowheadlandcompany.com

**Address**

City / State / Zip

Gage, OK 73843

## NOTES

[illegible]



[illegible]

## **DISCLAIMERS**

Information in this brochure is provided solely for information purposes and does not constitute an offer to sell or advertise real estate outside the states in which broker or agent licensed. The information presented has been obtained from sources deemed to be reliable, but is not guaranteed or warranted by the agent, broker, or the sellers of these properties. This offering is subject to errors, omissions, prior sale, price change, correction or withdrawal from the market without notice. All references to age, square footage, income, expenses, acreage, carrying capacity, and land classification, etc. are approximate. Prospective buyers are chargeable with and expected to conduct their own independent investigation of the information and the property and to rely only on those results. Sellers reserve the right to accept or reject any and all offers without liability to any buyer or cooperating broker.

Maps are provided for illustration purposes only, the accuracy is not warranted. Parcels on interactive maps are not adjusted to match aerial backgrounds. This information is for reference purposes only and is not a legal document. Data maps contain errors. The seller and seller's agent are making known to all potential buyers that there may be variations between the location of the existing fence lines and the legal description of the deeded property. Seller and seller's agent make no warranties with regard to the location of the fence lines in relationship to the deeded property lines, nor does the Seller make any warranties or representations with regard to the specific acreage contained within the fenced property lines. Seller is selling the property in an "as is" condition, which includes the location of the fences as they exist. Boundaries shown on the accompanying maps are approximate, based on county parcel data. The maps are not to scale. The accuracy of the maps is not guaranteed. Prospective buyers are encouraged to verify fence lines, deeded property lines and acreages using a licensed surveyor at their own expense.





---

**Arrowhead Land Company**  
205 E Dewey Ave  
Sapulpa, OK 74066  
(833) 873-2452  
[www.arrowheadlandcompany.com](http://www.arrowheadlandcompany.com)

---

