

Red Rock Hunting Ranch
Country Road 280
Waynoka, OK 73860

\$576,000
240± Acres
Woods County



Red Rock Hunting Ranch
Waynoka, OK / Woods County

SUMMARY

Address

Country Road 280

City, State Zip

Waynoka, OK 73860

County

Woods County

Type

Undeveloped Land, Hunting Land, Ranches, Recreational Land

Latitude / Longitude

36.730698 / -98.940033

Acreage

240

Price

\$576,000

Property Website

<https://arrowheadlandcompany.com/property/red-rock-hunting-ranch-woods-oklahoma/78873/>

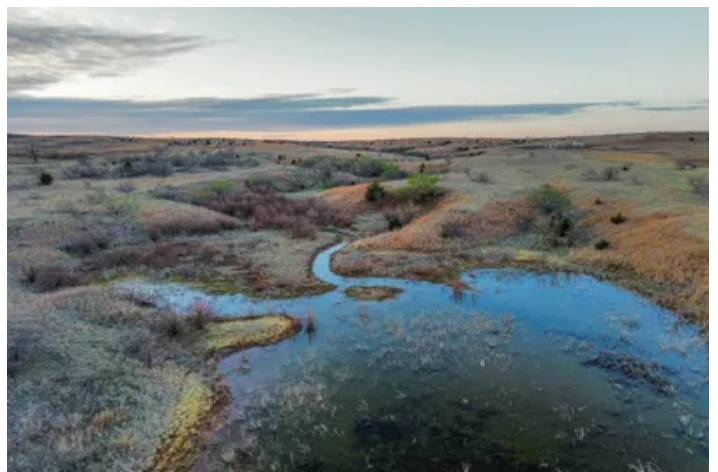

Red Rock Hunting Ranch Waynoka, OK / Woods County

PROPERTY DESCRIPTION

If you're looking for scenic views and top-tier whitetail hunting, look no further than Red Rock Hunting Ranch! This property is meticulously managed for whitetail, featuring hinge cuts, food plots, manicured trails, and ample water sources from two ponds, one of which being a large pond that brings the potential for waterfowl hunting. Don't overlook the native grasses in the pasture, which provide excellent potential for upland bird hunting. The Red Rock Hunting Ranch has the potential to be a stellar hunting ranch providing endless memories and experiences! Located just 10 +/- miles from Freedom, 15 +/- miles from Waynoka, and 20 +/- miles from Alva, this is a rare opportunity to own a piece of northern Oklahoma—right in the heart of big buck country! All showings are by appointment only. For more information or to schedule a private viewing please contact Jacob lemons [580-727-5019](tel:580-727-5019)

Red Rock Hunting Ranch
Waynoka, OK / Woods County



Locator Map



Locator Map

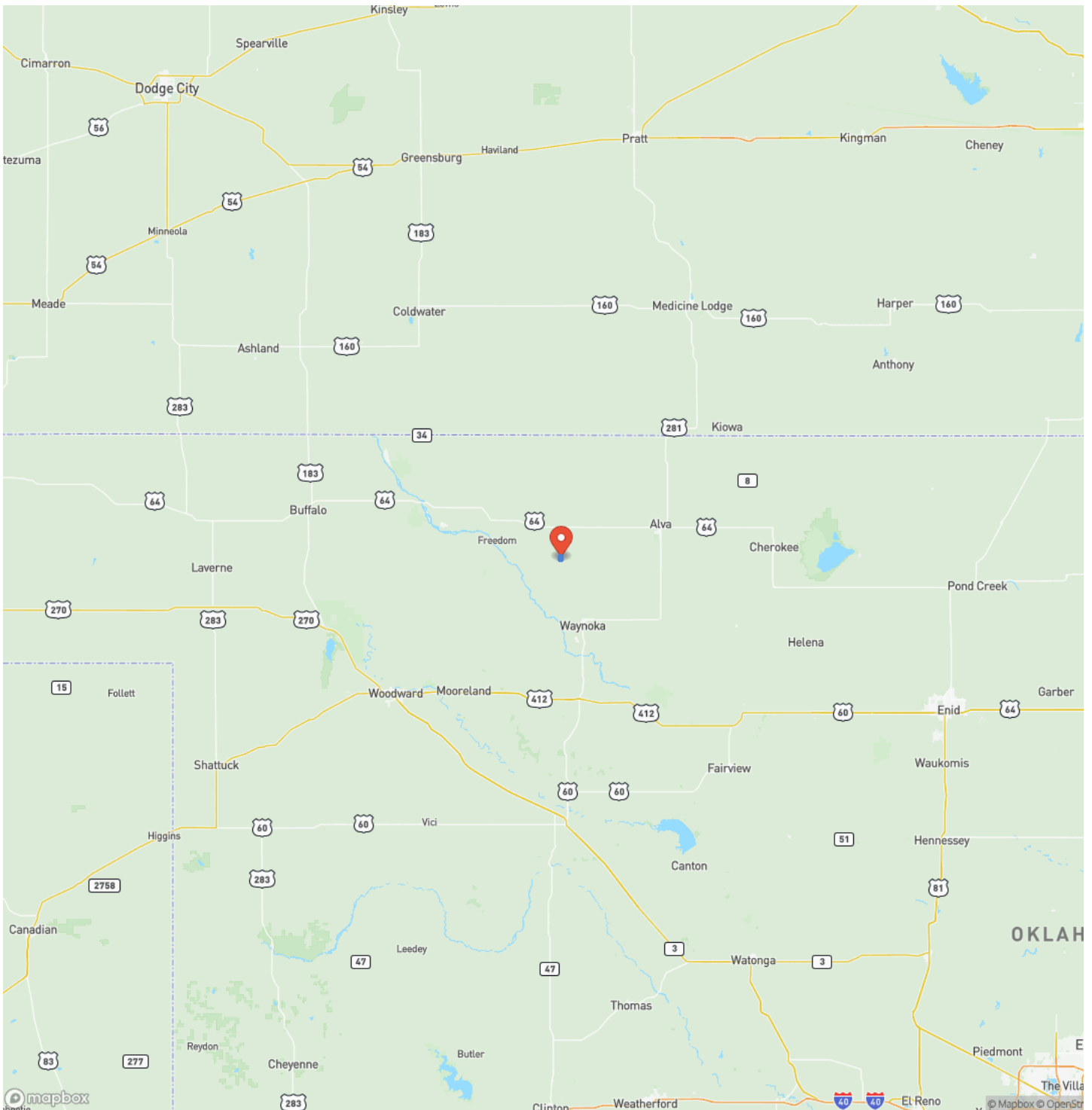

Satellite Map

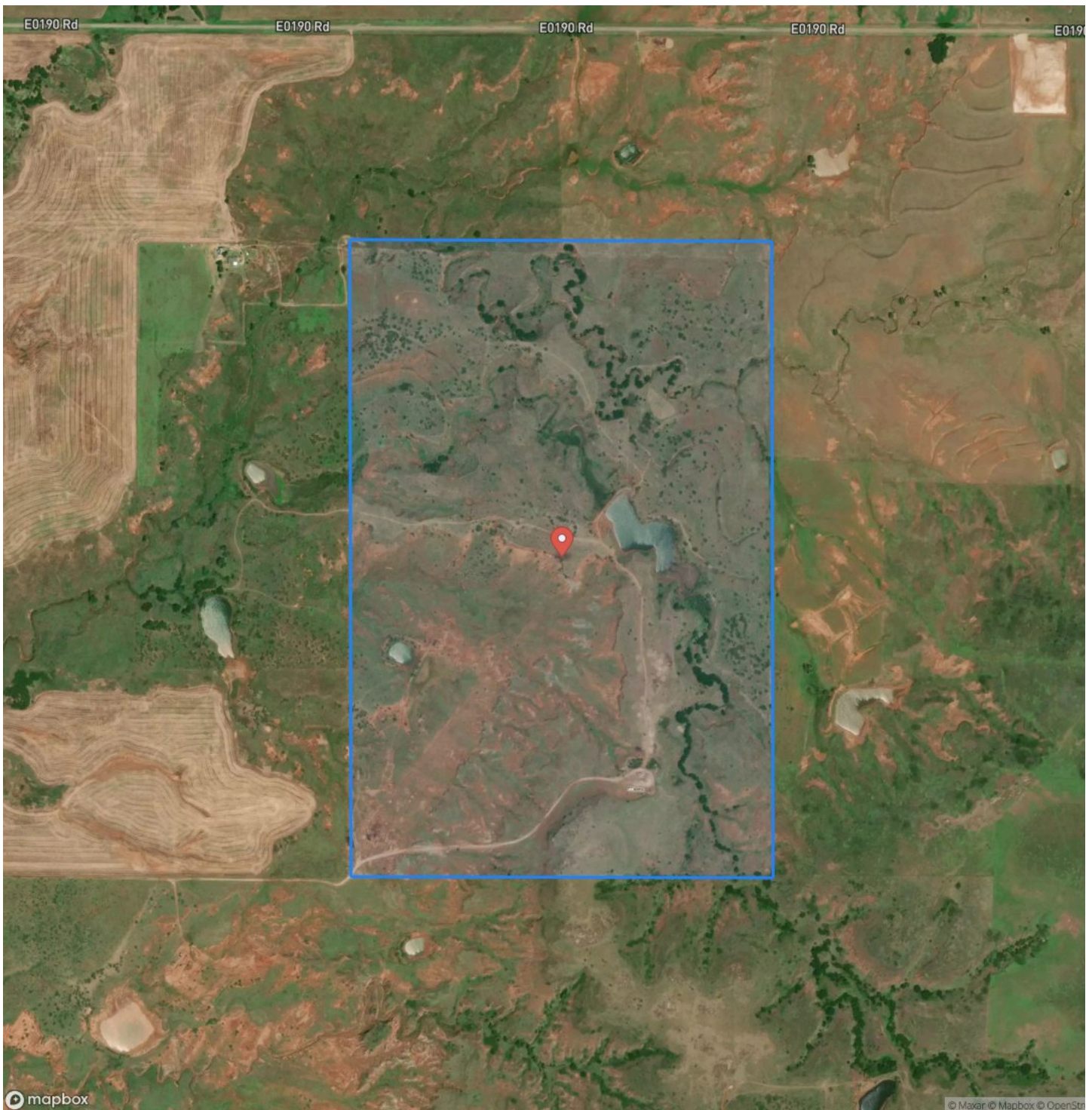

LISTING REPRESENTATIVE

For more information contact:

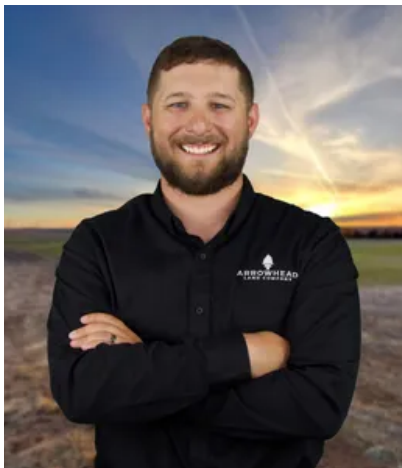

Representative

Jacob Lemons

Mobile

(580) 727-5019

Office

(620) 501-3688

Email

jacob.lemons@arrowheadlandcompany.com

Address

City / State / Zip

NOTES

[illegible]

[illegible]

DISCLAIMERS

Information in this brochure is provided solely for information purposes and does not constitute an offer to sell or advertise real estate outside the states in which broker or agent licensed. The information presented has been obtained from sources deemed to be reliable, but is not guaranteed or warranted by the agent, broker, or the sellers of these properties. This offering is subject to errors, omissions, prior sale, price change, correction or withdrawal from the market without notice. All references to age, square footage, income, expenses, acreage, carrying capacity, and land classification, etc. are approximate. Prospective buyers are chargeable with and expected to conduct their own independent investigation of the information and the property and to rely only on those results. Sellers reserve the right to accept or reject any and all offers without liability to any buyer or cooperating broker.

Maps are provided for illustration purposes only, the accuracy is not warranted. Parcels on interactive maps are not adjusted to match aerial backgrounds. This information is for reference purposes only and is not a legal document. Data maps contain errors. The seller and seller's agent are making known to all potential buyers that there may be variations between the location of the existing fence lines and the legal description of the deeded property. Seller and seller's agent make no warranties with regard to the location of the fence lines in relationship to the deeded property lines, nor does the Seller make any warranties or representations with regard to the specific acreage contained within the fenced property lines. Seller is selling the property in an "as is" condition, which includes the location of the fences as they exist. Boundaries shown on the accompanying maps are approximate, based on county parcel data. The maps are not to scale. The accuracy of the maps is not guaranteed. Prospective buyers are encouraged to verify fence lines, deeded property lines and acreages using a licensed surveyor at their own expense.

Arrowhead Land Company
205 E Dewey Ave
Sapulpa, OK 74066
(833) 873-2452
www.arrowheadlandcompany.com

