

Remote Hunting with Cabin
Stigler, OK 74462

\$250,000
120± Acres
Haskell County



Remote Hunting with Cabin Stigler, OK / Haskell County

SUMMARY

City, State Zip

Stigler, OK 74462

County

Haskell County

Type

Hunting Land, Recreational Land

Latitude / Longitude

35.192 / -95.3386

Acreage

120

Price

\$250,000

Property Website

<https://arrowheadlandcompany.com/property/remote-hunting-with-cabin-haskell-oklahoma/37062/>



Remote Hunting with Cabin Stigler, OK / Haskell County

PROPERTY DESCRIPTION

If you have been looking for the ultimate off-grid hunting experience, this 120 acres in Haskell County is exactly what you have been miss. Down close to a half a mile easement, you are met with an off-grid cabin to stay in while hunting. There is also a shed that allows you to store your gear. This property has many great features including a small pond close to the cabin, along with trails that allow you to navigate through the property. The property is covered with rocky hardwood timber making for great timber hunting opportunities. While the property is almost all elevated, there is a flat area where there is an excellent food plot location. There is no question you will be given a secluded feeling while out on this property. It is truly the perfect getaway to spend time outdoors and do some hunting. Another amazing feature is the property is a short driving distance from Lake Eufaula that offers an abundance of recreational opportunities. The diversity that this property brings is something truly special! All showings are by appointment only. If you would like more information or would like to schedule a private viewing please contact Will Bellis at [\(918\) 978-9311](tel:9189789311).



Remote Hunting with Cabin
Stigler, OK / Haskell County

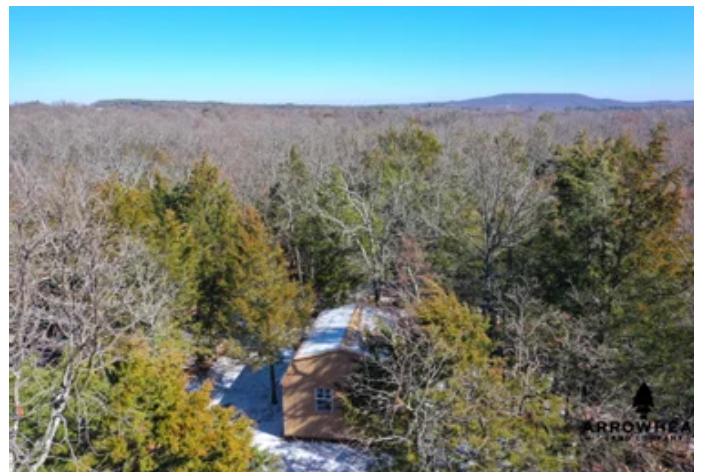

MORE INFO ONLINE:

www.arrowheadlandcompany.com

Locator Map

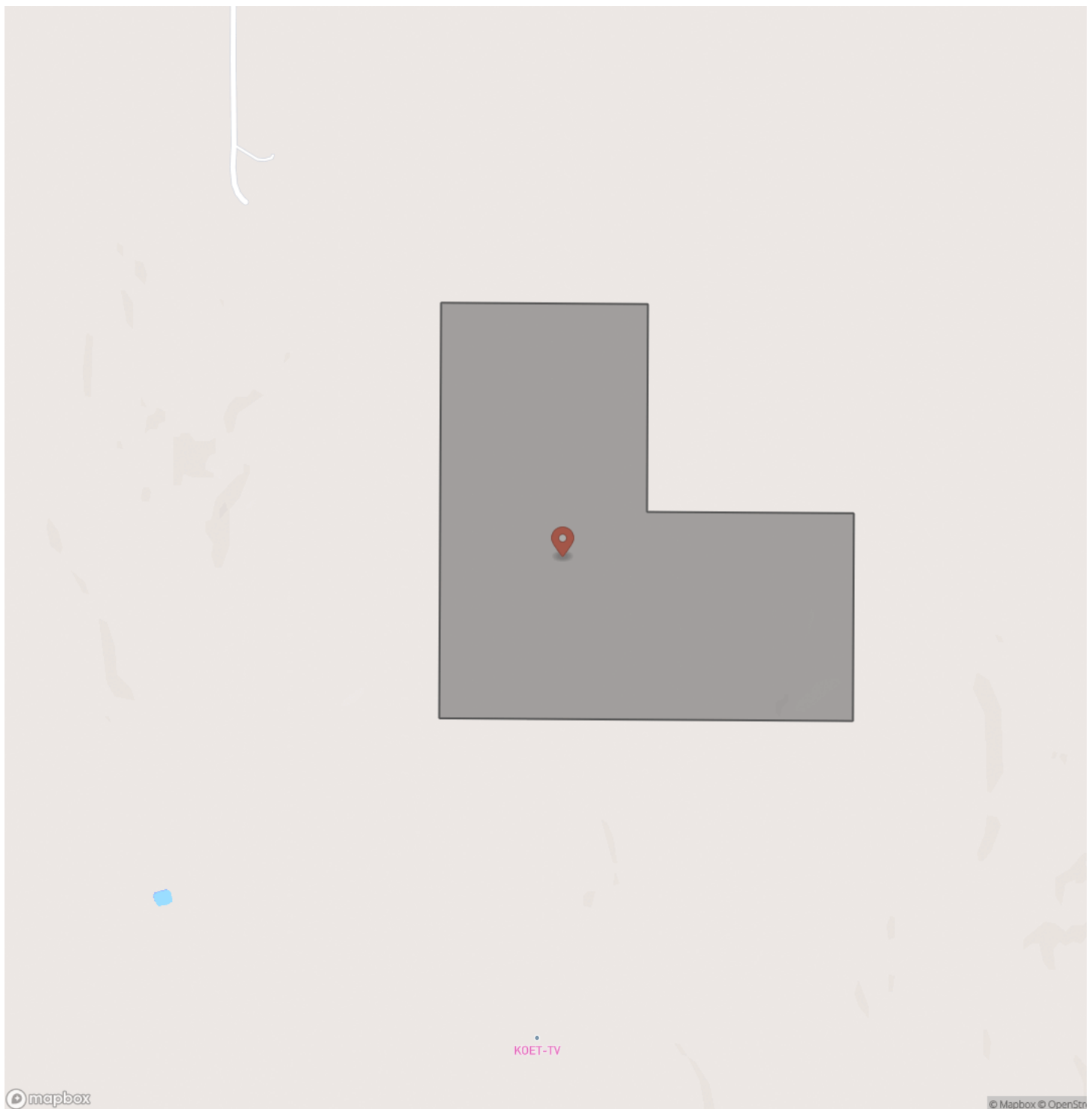

Locator Map

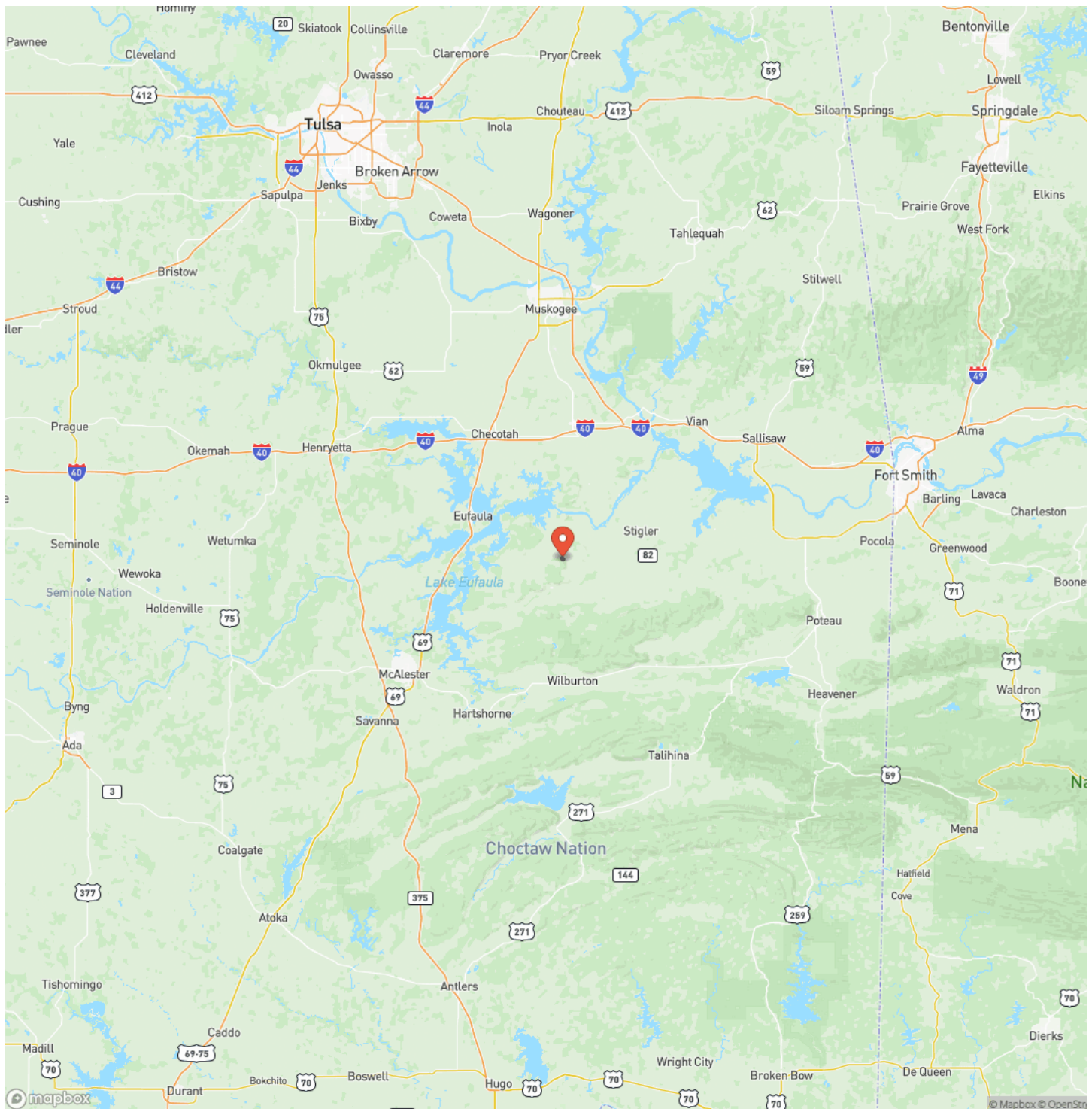

Satellite Map

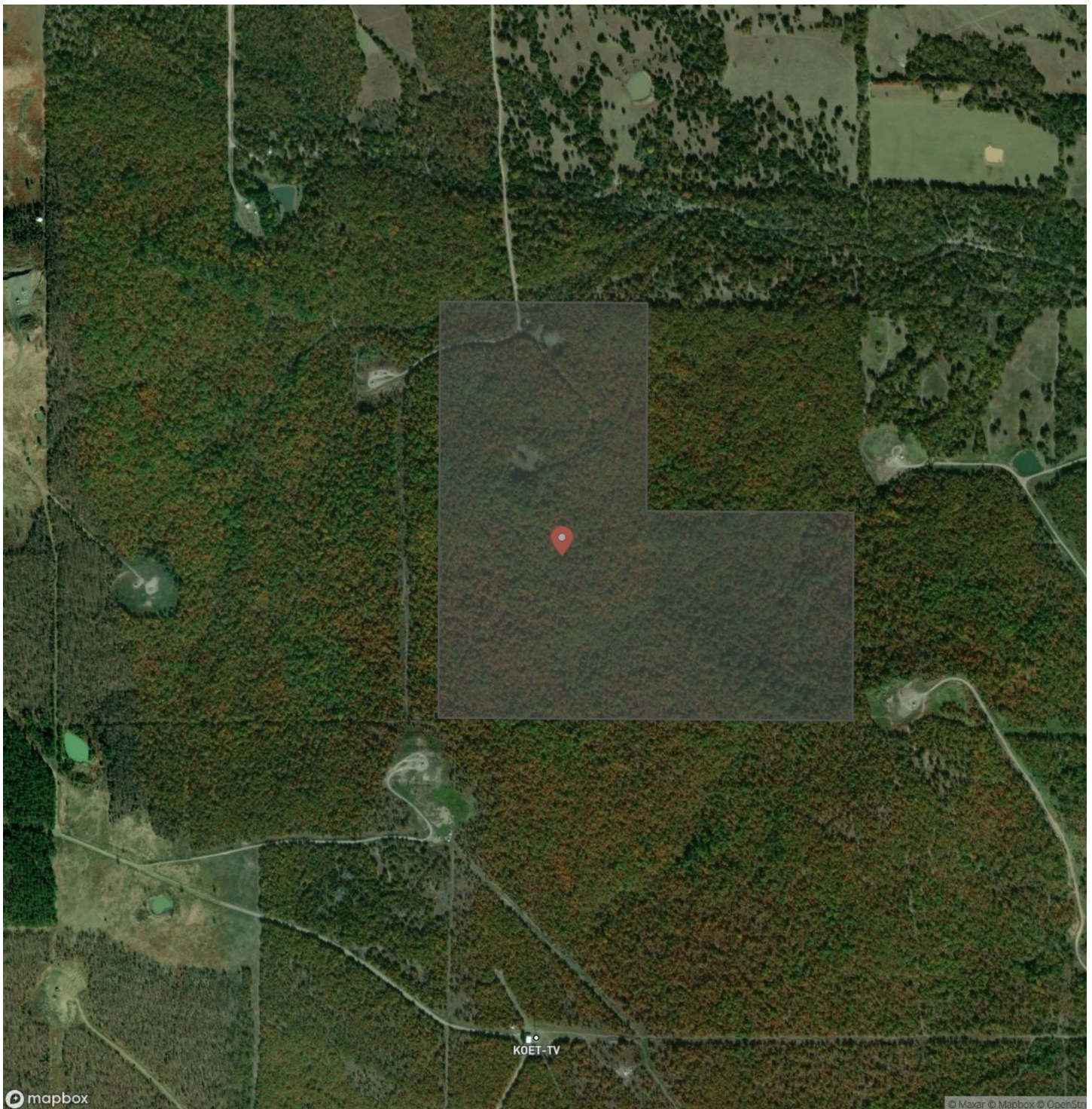

Remote Hunting with Cabin Stigler, OK / Haskell County

LISTING REPRESENTATIVE

For more information contact:



Representative

Will Bellis

Mobile

(918) 978-9311

Office

(580) 319-2202

Email

will.bellis@arrowheadlandcompany.com

Address

City / State / Zip

Kellyville, OK 74039

NOTES

[illegible]

MORE INFO ONLINE:

www.arrowheadlandcompany.com

This image shows a single sheet of white paper with horizontal ruling lines. The lines are evenly spaced and run across the width of the page. There are no margins, text, or other markings on the paper.



DISCLAIMERS

Information in this brochure is provided solely for information purposes and does not constitute an offer to sell or advertise real estate outside the states in which broker or agent licensed. The information presented has been obtained from sources deemed to be reliable, is not guaranteed or warranted by the agent, broker, or the sellers of these properties. This offering is subject to errors, omissions, prior sale, price change, correction or withdrawal from the market without notice. All references to age, square footage, income, expenses, acreage, carrying capacity, and land classification, etc. are approximate. Prospective buyers are chargeable with and expected to conduct their own independent investigation of the information and the property and to rely only on those results. Sellers reserve the right to accept or reject any and all offers without liability to any buyer or cooperating broker.

Maps are provided for illustration purposes only, the accuracy is not warranted. Parcels on interactive maps are not adjusted to match aerial backgrounds. This information is for reference purposes only and is not a legal document. Data maps contain errors. The seller and seller's agent are making known to all potential buyers that there may be variations between the location of the existing fence lines and the legal description of the deeded property. Seller and seller's agent make no warranties with regard to the location of the fence lines in relation to the deeded property lines, nor does the Seller make any warranties or representations with regard to the specific acreage contained within the fenced property lines. Seller is selling the property in an "as is" condition, which includes the location of the fences as they exist. Boundaries shown on the accompanying maps are approximate, based on county parcel data. The maps are not to scale. The accuracy of the maps is not guaranteed. Prospective buyers are encouraged to verify fence lines, deeded property lines and acreages using a licensed surveyor at their own expense.



Arrowhead Land Company
205 E Dewey Ave
Sapulpa, OK 74066
(405) 415-5977
www.arrowheadlandcompany.com

