

Country Brick Home
6755 Ragan Rd
Mcalester, OK 74501

\$169,000
1± Acres
Pittsburg County



Country Brick Home
Mcalester, OK / Pittsburg County

SUMMARY

Address

6755 Ragan Rd

City, State Zip

Mcalester, OK 74501

County

Pittsburg County

Type

Single Family, Recreational Land, Residential Property

Latitude / Longitude

35.1165 / -95.8976

Dwelling Square Feet

1632

Bedrooms / Bathrooms

3 / 2

Acreage

1

Price

\$169,000

Property Website

<https://arrowheadlandcompany.com/property/country-brick-home-pittsburg-oklahoma/54884/>



Country Brick Home
McAlester, OK / Pittsburg County

PROPERTY DESCRIPTION

PRICE REDUCED! Featuring 1+/- acres with a nice brick home in Pittsburg County, Oklahoma. This awesome home is 1,632 sq ft with 3 beds and 2 baths. Featuring red brick on the exterior and nice carpet on the inside, the home is well-maintained and very clean. It also comes with all appliances. The home provides a very nice driveway entering the property with multiple areas for parking. This home is a perfect blend of country living despite being located just off the Turnpike! Located just 2 minutes from Ulan, approximately 20 minutes from Henryetta, and approximately 27 minutes from McAlester. All showings are by appointment only. Please, contact Ty Hunter at [918-329-0843](tel:918-329-0843).



Country Brick Home
Mcalester, OK / Pittsburg County



Locator Map

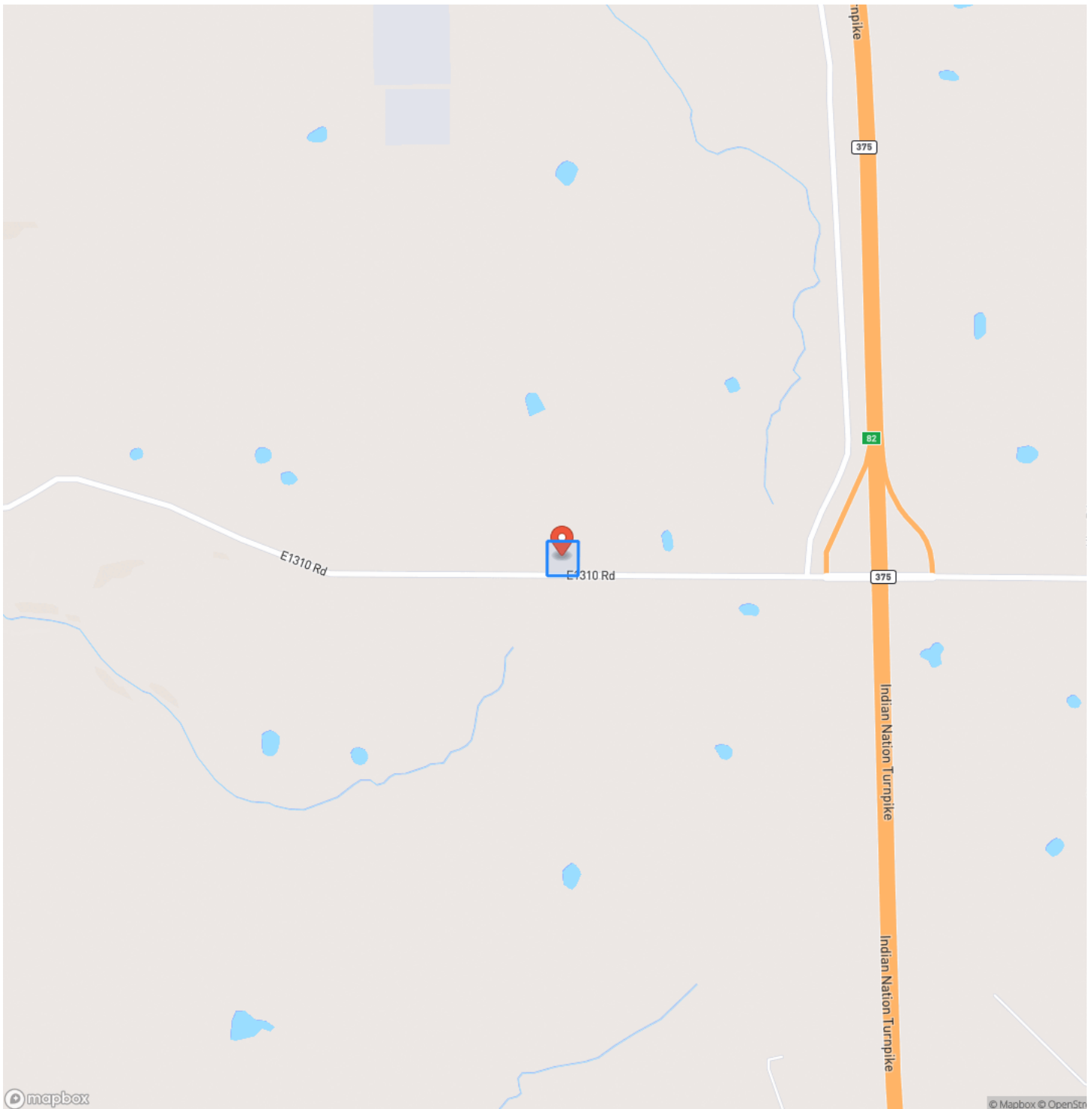

Locator Map

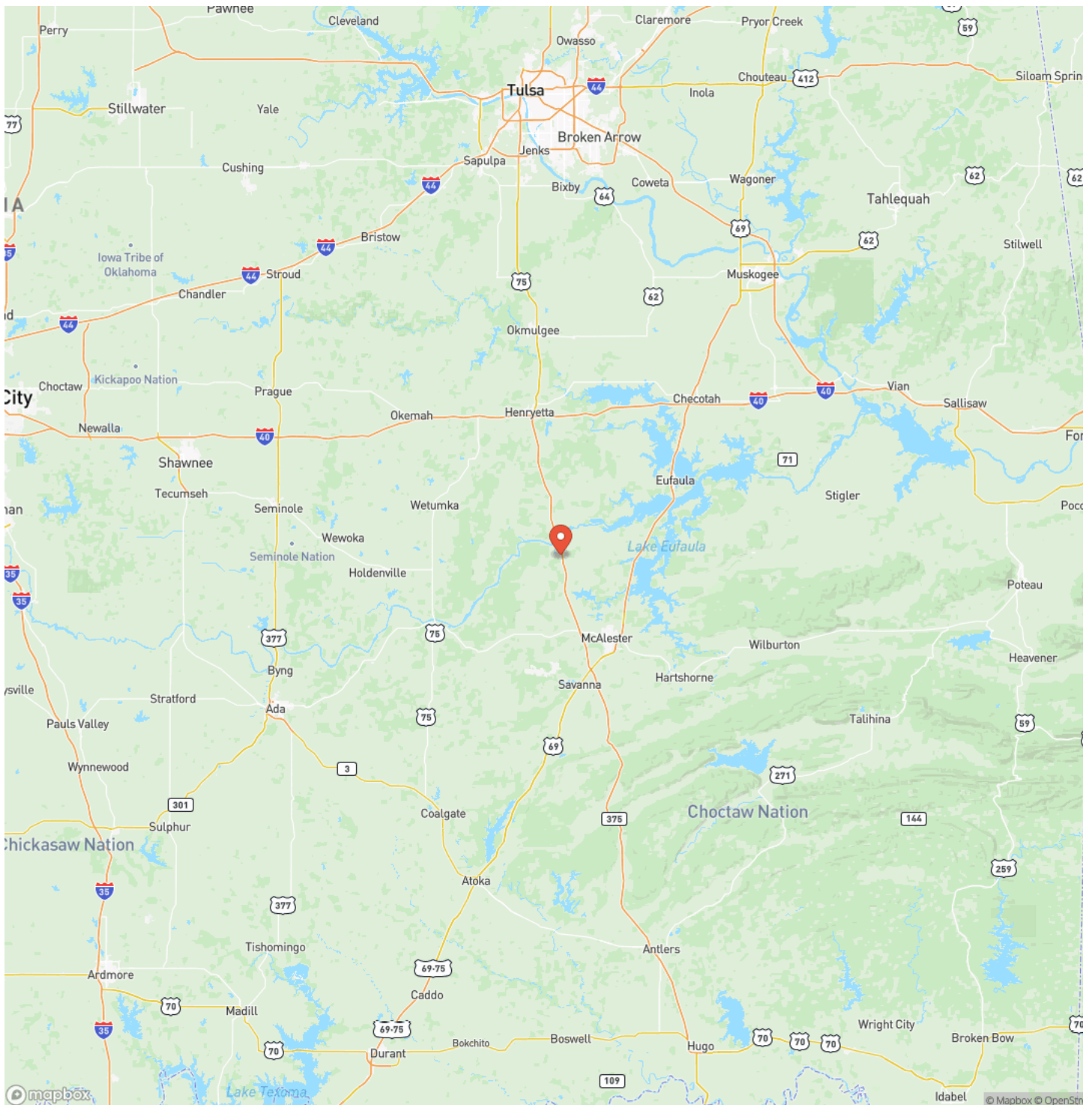

Satellite Map

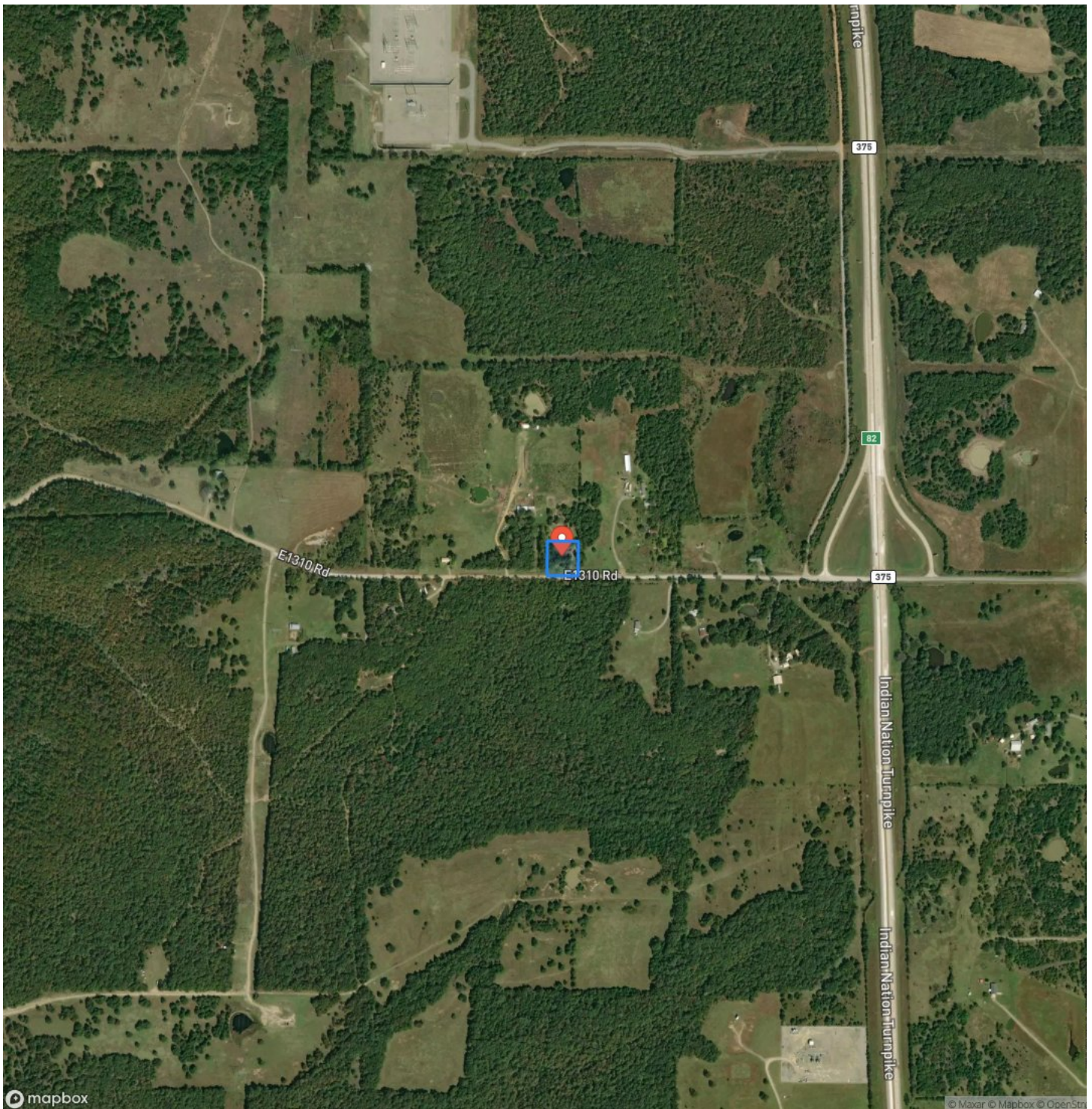

LISTING REPRESENTATIVE

For more information contact:



Representative

Ty Hunter

Mobile

(918) 329-0843

Email

ty.hunter@arrowheadlandcompany.com

Address

City / State / Zip

Mcalester, OK 74501

NOTES

This image shows a blank sheet of white paper with horizontal ruling lines. The lines are evenly spaced and run across the width of the page. There are no margins, text, or other markings on the paper.

This image shows a blank sheet of white paper with horizontal ruling lines. The lines are evenly spaced and extend across the width of the page. There are no margins, text, or other markings on the paper.



DISCLAIMERS

Information in this brochure is provided solely for information purposes and does not constitute an offer to sell or advertise real estate outside the states in which broker or agent licensed. The information presented has been obtained from sources deemed to be reliable, but is not guaranteed or warranted by the agent, broker, or the sellers of these properties. This offering is subject to errors, omissions, prior sale, price change, correction or withdrawal from the market without notice. All references to age, square footage, income, expenses, acreage, carrying capacity, and land classification, etc. are approximate. Prospective buyers are chargeable with and expected to conduct their own independent investigation of the information and the property and to rely only on those results. Sellers reserve the right to accept or reject any and all offers without liability to any buyer or cooperating broker.

Maps are provided for illustration purposes only, the accuracy is not warranted. Parcels on interactive maps are not adjusted to match aerial backgrounds. This information is for reference purposes only and is not a legal document. Data maps contain errors. The seller and seller's agent are making known to all potential buyers that there may be variations between the location of the existing fence lines and the legal description of the deeded property. Seller and seller's agent make no warranties with regard to the location of the fence lines in relationship to the deeded property lines, nor does the Seller make any warranties or representations with regard to the specific acreage contained within the fenced property lines. Seller is selling the property in an "as is" condition, which includes the location of the fences as they exist. Boundaries shown on the accompanying maps are approximate, based on county parcel data. The maps are not to scale. The accuracy of the maps is not guaranteed. Prospective buyers are encouraged to verify fence lines, deeded property lines and acreages using a licensed surveyor at their own expense.



Arrowhead Land Company
205 E Dewey Ave
Sapulpa, OK 74066
(405) 415-5977
www.arrowheadlandcompany.com

