

**Spacious Pool Home in Desirable Neighborhood**  
610 Plantation Rd.  
Perry, FL 32348

**\$299,000**  
1± Acres  
Taylor County



## Spacious Pool Home in Desirable Neighborhood Perry, FL / Taylor County

### **SUMMARY**

#### **Address**

610 Plantation Rd.

#### **City, State Zip**

Perry, FL 32348

#### **County**

Taylor County

#### **Type**

Single Family

#### **Latitude / Longitude**

30.09134 / -83.564036

#### **Dwelling Square Feet**

3188

#### **Bedrooms / Bathrooms**

5 / 4

#### **Acreage**

1

#### **Price**

\$299,000

#### **Property Website**

<https://www.mossyoakproperties.com/property/spacious-pool-home-in-desirable-neighborhood-taylor-florida/55207/>



## **Spacious Pool Home in Desirable Neighborhood Perry, FL / Taylor County**

---

### **PROPERTY DESCRIPTION**

Welcome to this spacious 5-bedroom home located just outside of Perry. This large house offers plenty of room, making it an ideal space for a growing family or those who love to entertain.

As you walk in, you'll notice a generous foyer leading to a practical and customized kitchen with ample wood cabinetry. The large dining area provides a great view of the pool through sliding glass doors, making it a cozy spot for family meals and gatherings.

The main living room features a gas fireplace, perfect for creating a warm atmosphere during chilly evenings. Some areas boast tile flooring, adding a modern touch to the overall design. Each bedroom is spacious. The primary bedroom features its own en-suite bathroom. The kitchen is tucked between the two living areas, one of which could be used as a den, additional formal dining room, office space or play room.

Step outside to discover a screened enclosure surrounding the saltwater pool, creating a relaxing outdoor space. The expansive yard is perfect for various activities and is complemented by a circle driveway, a two-car garage, ensuring plenty of parking space.

Situated in a fantastic neighborhood just outside of Perry, this home offers not only lots of space but also the convenience of a great community. Don't miss the chance to make this your home, combining comfort with a practical layout in a desirable location.





**Spacious Pool Home in Desirable Neighborhood  
Perry, FL / Taylor County**



## Locator Map

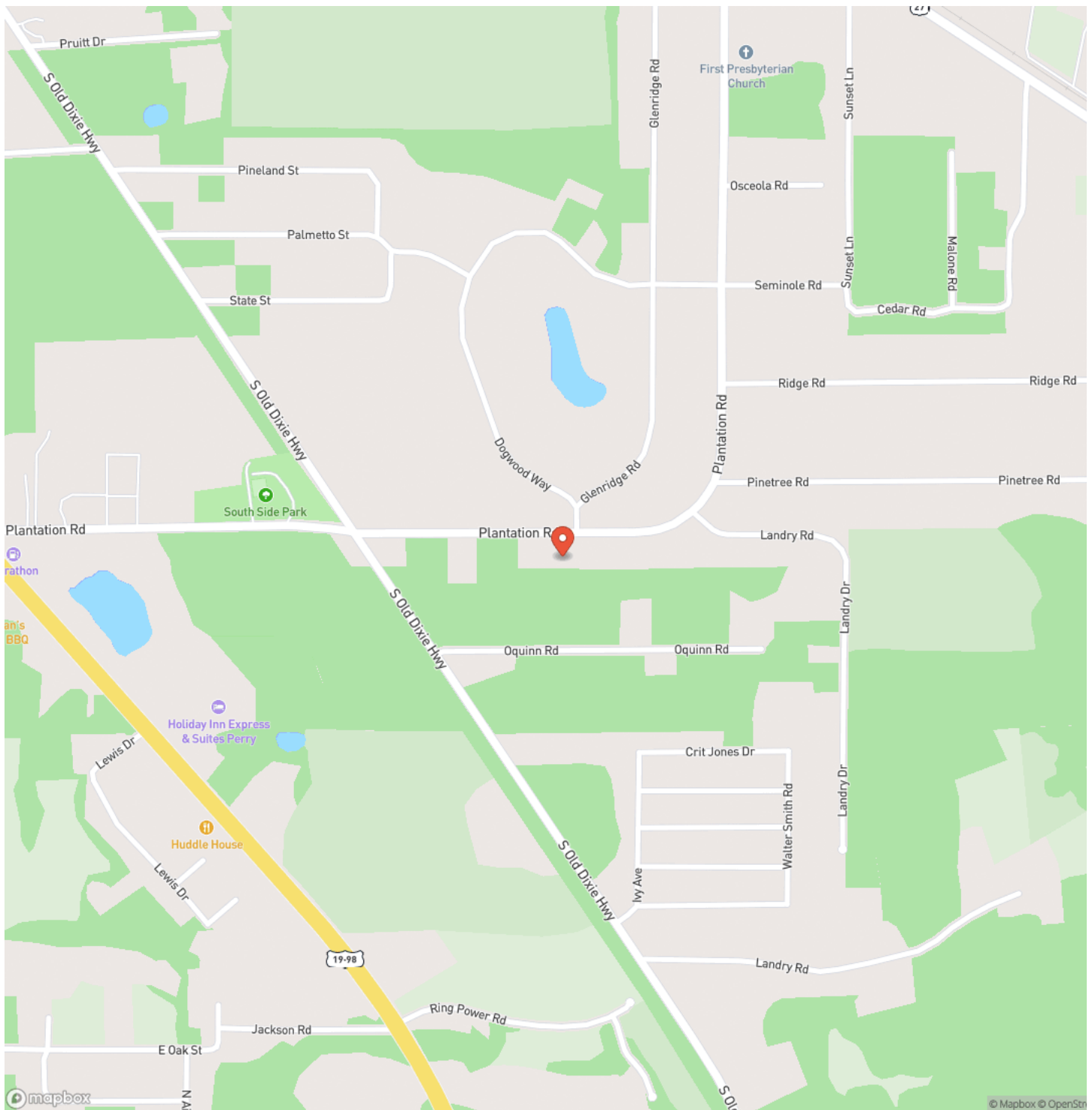

## Locator Map

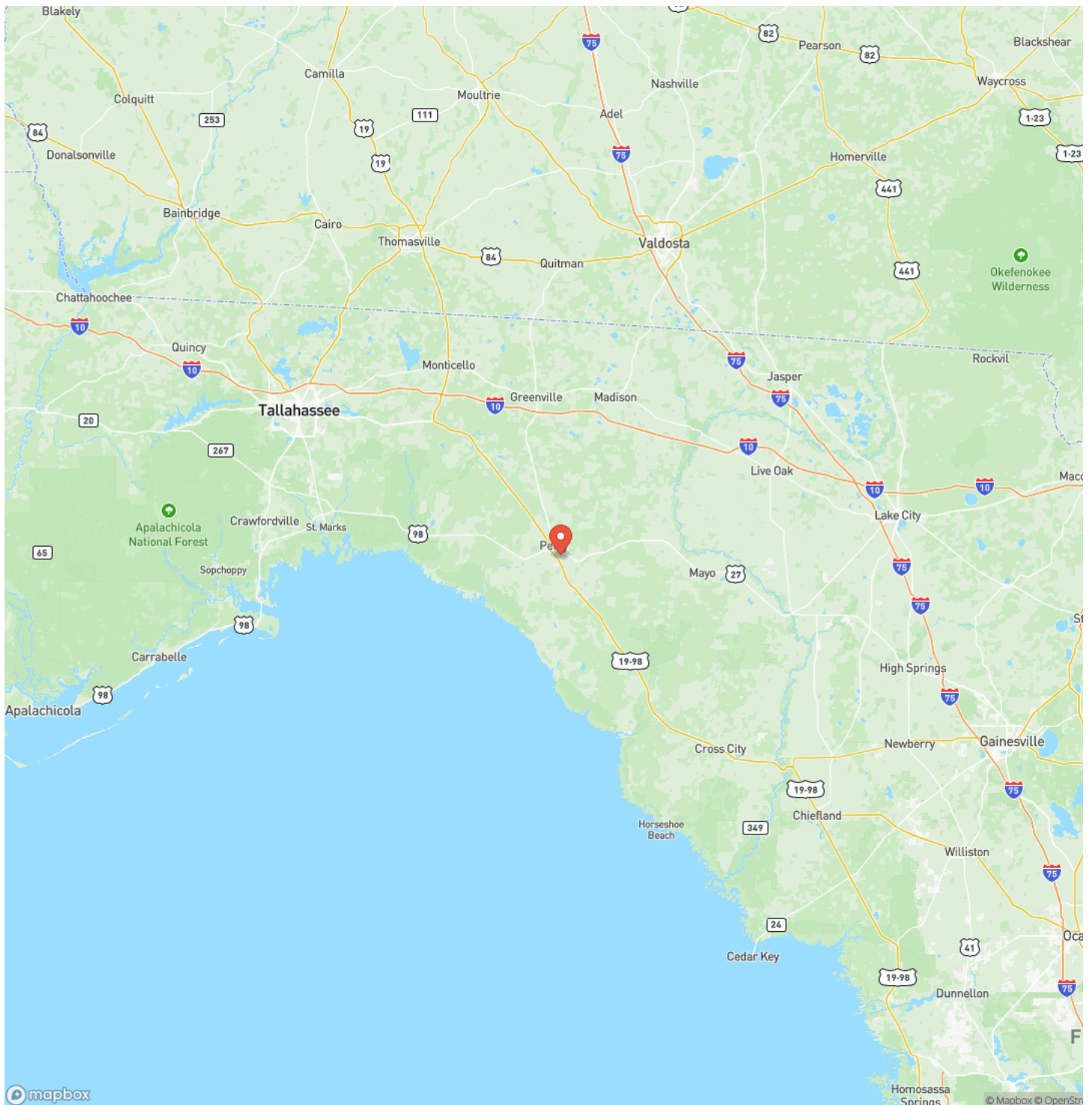



## Satellite Map

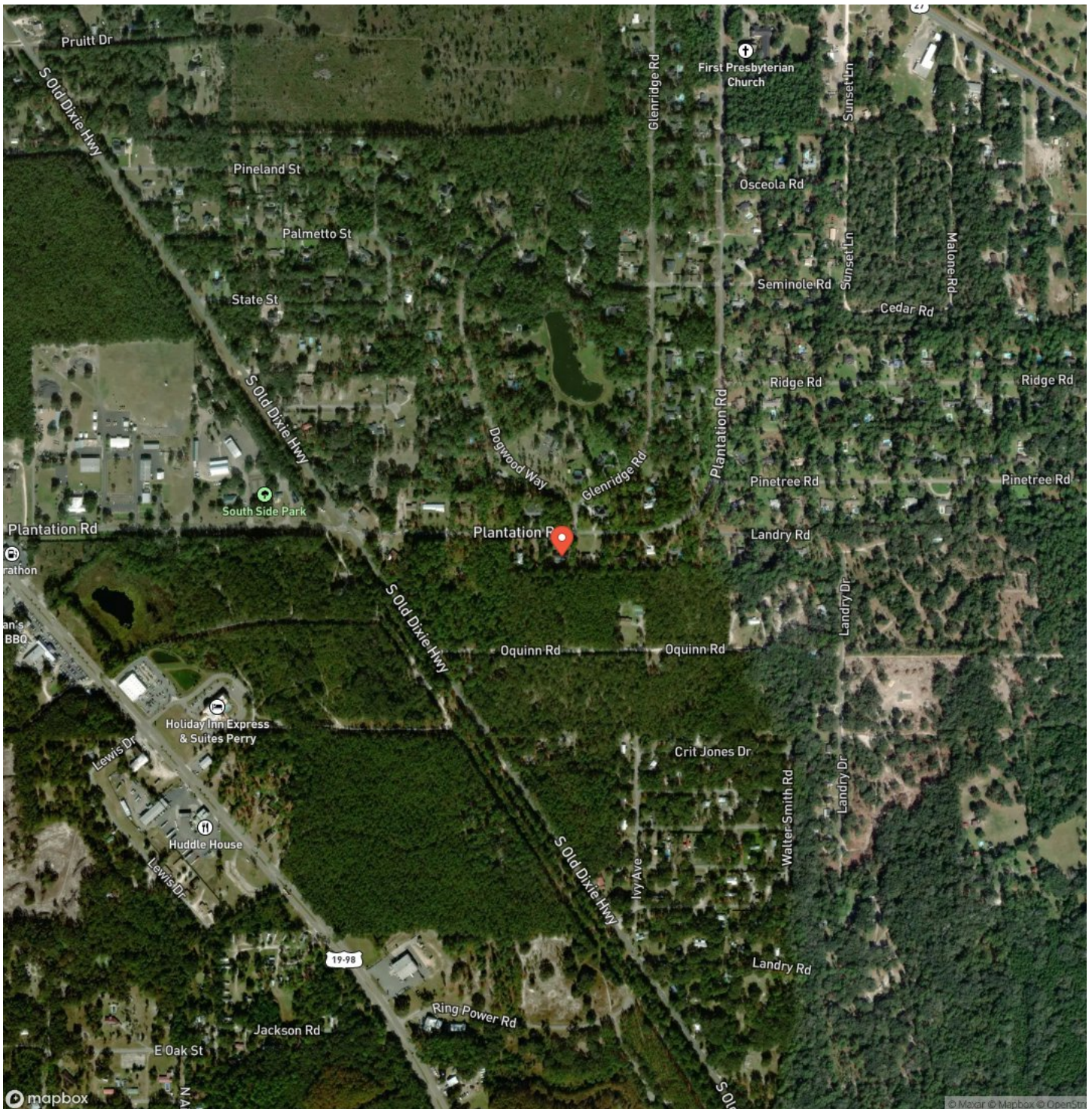

## Spacious Pool Home in Desirable Neighborhood Perry, FL / Taylor County

## LISTING REPRESENTATIVE

**For more information contact:**



### Representative

Erin Vaughn

## Mobile

(850) 838-7822

## Office

(850) 973-2200

## Email

evaughn@mossyoakproperties.com

### Address

2195 S Byron Butler Pkwy

## City / State / Zip

Perry, FL 32348

## NOTES



**MORE INFO ONLINE:**

**MossyOakProperties.com**



[illegible]

## **DISCLAIMERS**

Information in this brochure is provided solely for information purposes and does not constitute an offer to sell or advertise real estate outside the states in which broker or agent licensed. The information presented has been obtained from sources deemed to be reliable, but is not guaranteed or warranted by the agent, broker, or the sellers of these properties. This offering is subject to errors, omissions, prior sale, price change, correction or withdrawal from the market without notice. All references to age, square footage, income, expenses, acreage, carrying capacity, and land classification, etc. are approximate. Prospective buyers are chargeable with and expected to conduct their own independent investigation of the information and the property and to rely only on those results. Sellers reserve the right to accept or reject any and all offers without liability to any buyer or cooperating broker.

Maps are provided for illustration purposes only, the accuracy is not warranted. Parcels on interactive maps are not adjusted to match aerial backgrounds. This information is for reference purposes only and is not a legal document. Data maps contain errors. The seller and seller's agent are making known to all potential buyers that there may be variations between the location of the existing fence lines and the legal description of the deeded property. Seller and seller's agent make no warranties with regard to the location of the fence lines in relationship to the deeded property lines, nor does the Seller make any warranties or representations with regard to the specific acreage contained within the fenced property lines. Seller is selling the property in an "as is" condition, which includes the location of the fences as they exist. Boundaries shown on the accompanying maps are approximate, based on county parcel data. The maps are not to scale. The accuracy of the maps is not guaranteed. Prospective buyers are encouraged to verify fence lines, deeded property lines and acreages using a licensed surveyor at their own expense.





---

**Mossy Oak Properties Southern Land & Homes, LLC**

145 NW Cantey Avenue

Madison, FL 32340

(850) 973-2200

[MossyOakProperties.com](http://MossyOakProperties.com)

---

