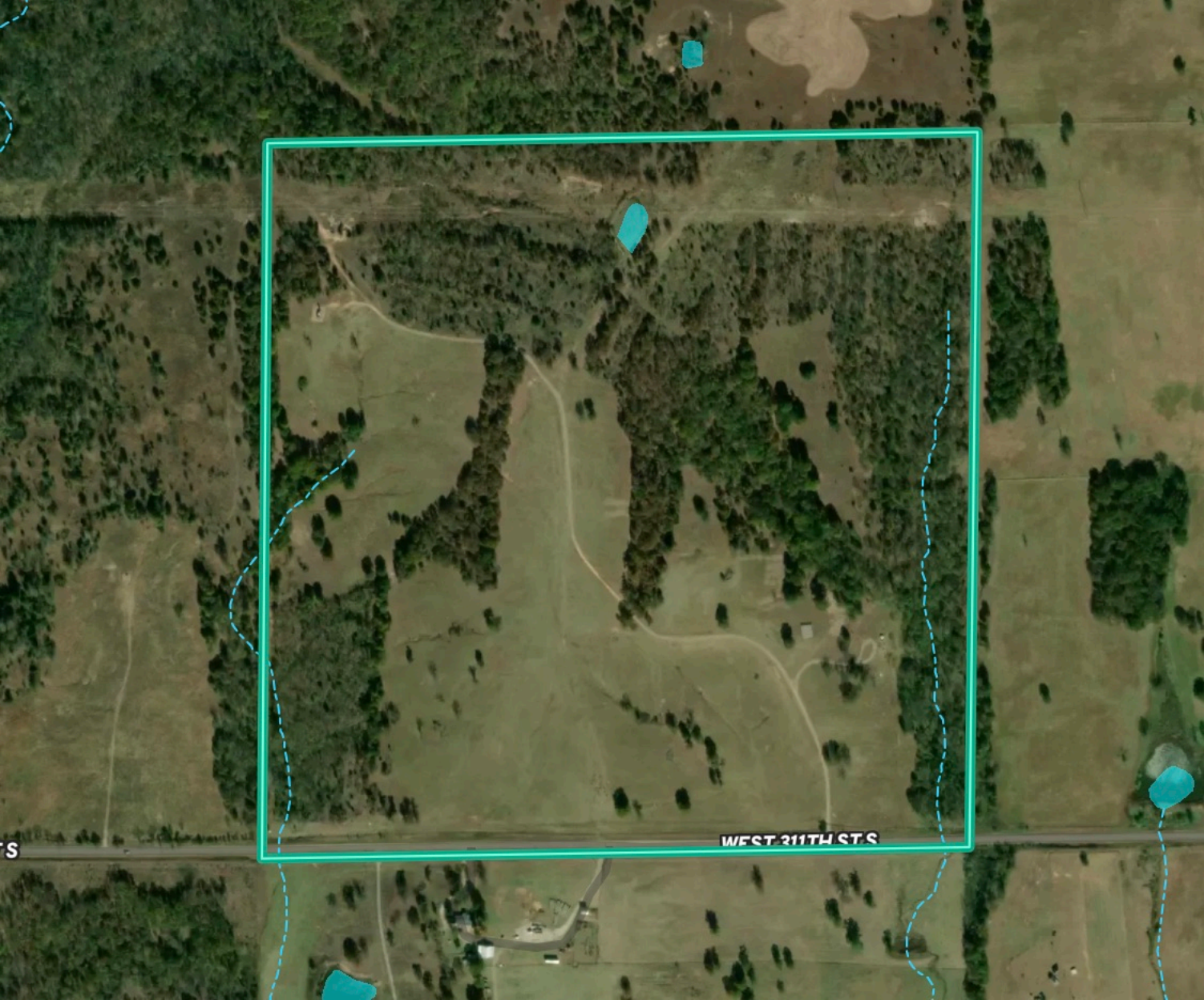
WEST 311TH ST S