

BOUNDARY SURVEY MAP
A Part of the SE/4 Sec. 7, T26N, R7W, I.M.
GRANT COUNTY, OKLAHOMA

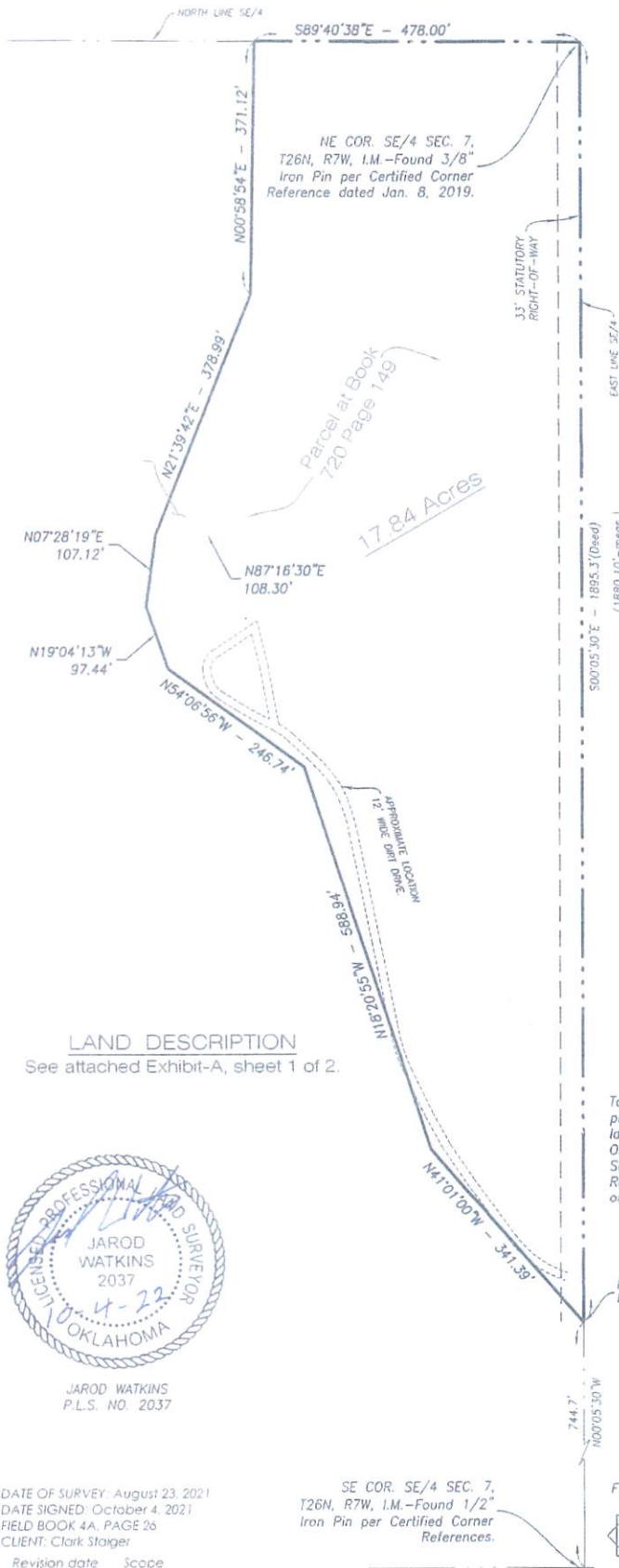

SCALE: 1" = 200'
GRID BEARINGS (NAD83)

0 50 100 200 400

- ~ Denotes found 3/8" Iron Pin with yellow cap unless noted otherwise hereon.
- ~ Denotes 3/8" iron pin set with yellow plastic cap stamped CA 828, unless otherwise noted hereon.

POSITIONAL ACCURACY
Unless otherwise noted hereon all monuments established by this survey have a minimum positional accuracy of 0.10 feet.

NOTICE!

No record title search was performed to determine if subject tract is affected by other easements and or rights-of-way not shown hereon.

SURVEYOR'S OPINION

To the best of my knowledge, information and belief, a prudent survey was made under my supervision of the land shown hereon, which meets or exceeds the Oklahoma Minimum Standards for the Practice of Land Surveys adopted by the Oklahoma State Board of Registration for Professional Engineers and Land Surveyors on Nov. 1, 2020.

NOTE:

THIS DRAWING WAS PREPARED USING PREVIOUS SURVEYS BY THIS FIRM. NO MONUMENTS IN THE FIELD WERE RECOVERED.

Exhibit - "B"
SHEET 2 OF 2

LAND DESCRIPTION
See attached Exhibit-A, sheet 1 of 2.



JAROD WATKINS
P.L.S. NO. 2037

DATE OF SURVEY: August 23, 2021
DATE SIGNED: October 4, 2021
FIELD BOOK 4A, PAGE 26
CLIENT: Clark Stager

Revision date Scope

1.
2.
3.

SE COR. SE/4 SEC. 7, T26N, R7W, I.M. - Found 1/2" Iron Pin per Certified Corner References.

FILE NO. \20210148\CSaiger overall



PORTERFIELD SURVEYING, INC.
PROFESSIONAL LAND SURVEYING SERVICES
1306 N. Imo Rd., Enid, Oklahoma 73703
Ph. 580-233-0572 E-mail contact@porterfieldsurveying.com
C.A. No. 828, Expiration Date: June 30, 2023