

Fur, Feathers & Fun!
Route 380
Stockton, NY 14784

\$385,000
223.300± Acres
Chautauqua County



Fur, Feathers & Fun!
Stockton, NY / Chautauqua County

SUMMARY

Address

Route 380

City, State Zip

Stockton, NY 14784

County

Chautauqua County

Type

Hunting Land, Recreational Land, Undeveloped Land

Latitude / Longitude

42.343000 / -79.420900

Acreage

223.300

Price

\$385,000

Property Website

<https://www.landleader.com/property/fur-feathers-fun-chautauqua-new-york/31619>



PROPERTY DESCRIPTION

New York vacant land completely wooded with ATV trails, beaver ponds and fantastic multi-species hunting for sale. This is a rare opportunity to own a large parcel with excellent internal ATV trails, fantastic deer, turkey and grouse hunting along with opportunities in multiple locations on the property for ducks and geese too! The property is entirely wooded and is comprised primarily of hard maple, soft maple, cherry, ash, beech, birch and hemlock. Timber harvesting activities by a previous owner cut the timber hard across many parts of the ownership a number of years ago creating a wealth of hardwood regeneration. This new growth is providing abundant food and cover which is serving to attract and hold both game and non-game species on the property making for excellent hunting! The property has rolling topography with no steep slopes. This terrain creates many pockets across the ownership of small wetland areas. The wetland areas have attracted beaver which have in some cases helped add more water with their dam activities that is attracting plenty of ducks to the property. Wood ducks and mallards are regulars here and the close proximity to Bear Lake keeps them coming.

There are several excellent locations for home or camp, one with a potential view of one of the beaver ponds and others where, with a little clearing, you can have a great view of Lake Erie. Route 380 is a fully maintained County highway. Chautauqua Road is a seasonal use road that is not plowed in winter and doubles as being part of the area snowmobile trail at that time of year.

The other result from past activities is the fantastic trail network across the entire property. The trails are in great shape and ready to hike, mountain bike, ATV, cross-country ski, snowmobile and more. The hiking is easy making the hunting that much better!

The property is only minutes away Wine Country and from Bear Lake and Cassadaga Lake for outstanding fishing, boating, kayaking and canoeing and is also only minutes from Lake Erie and its tributaries for some of the best fishing for walleye, smallmouth bass, lake trout, steelhead, perch and much more! The property has approximately 1,900 feet of road frontage on Route 380 and approximately 2,970 feet of road frontage on Chautauqua Road. Electric is available across the road on Route 380.

Fur, Feathers & Fun!
Stockton, NY / Chautauqua County



Locator Map

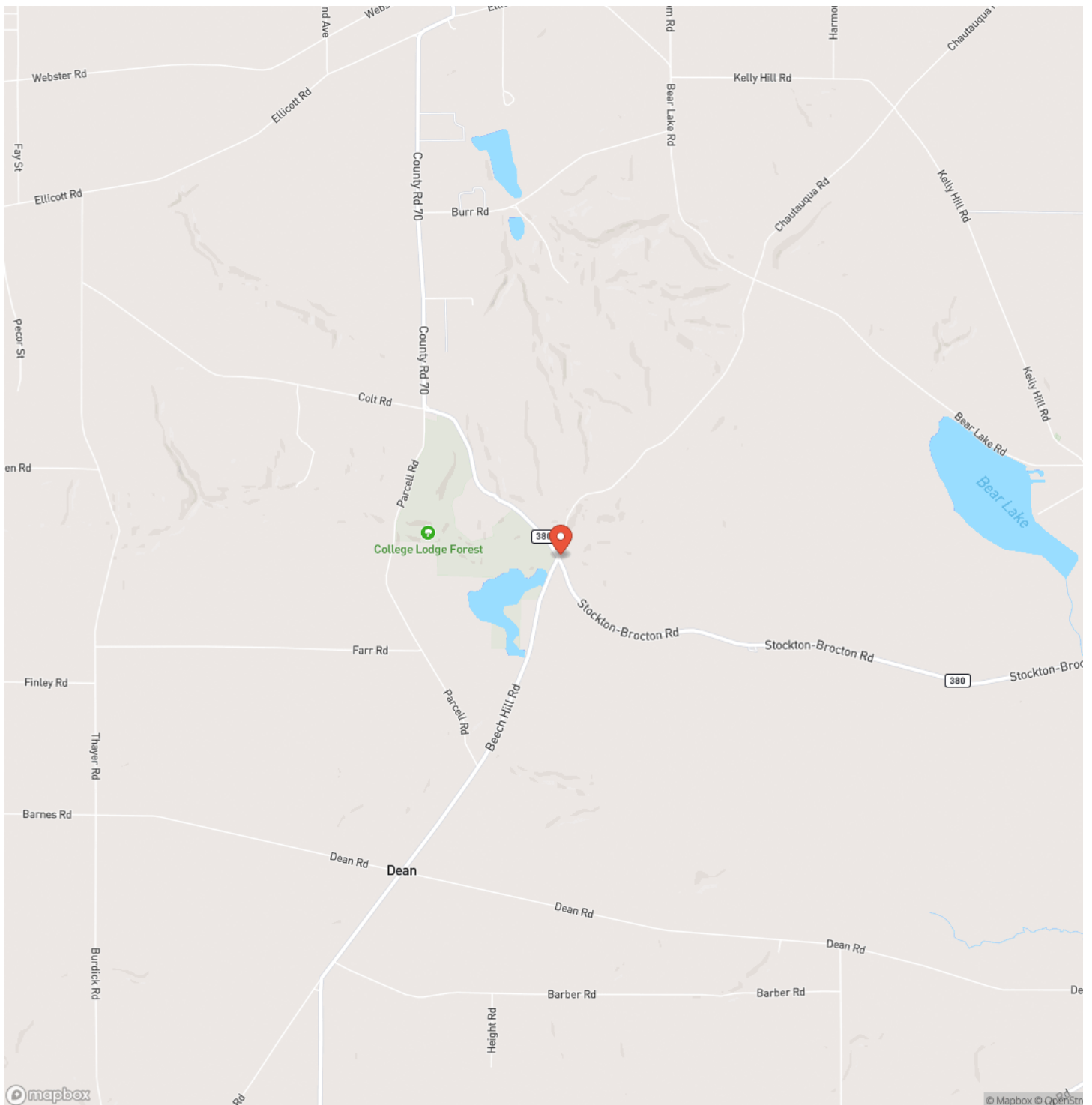

Locator Map

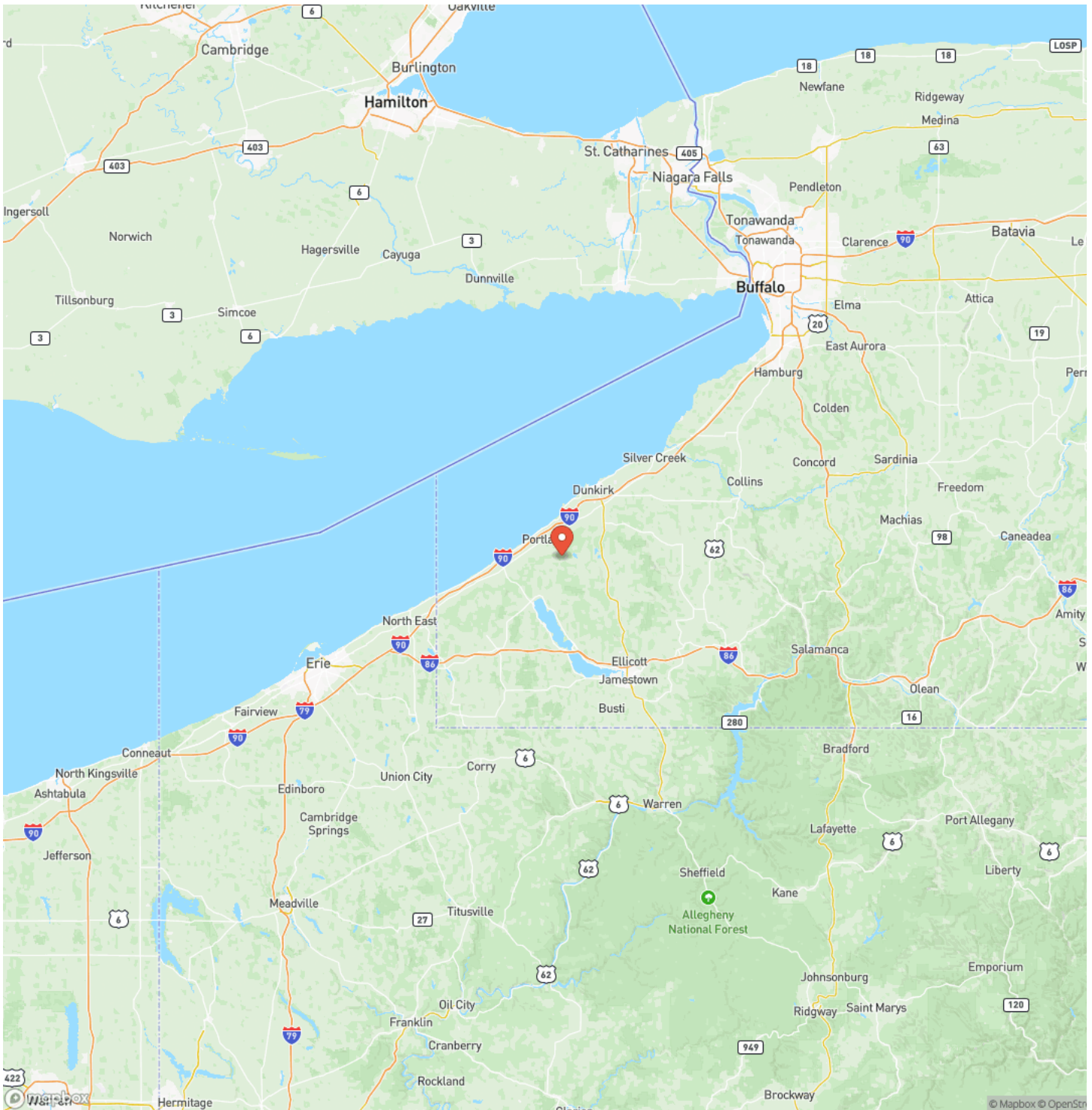

Satellite Map

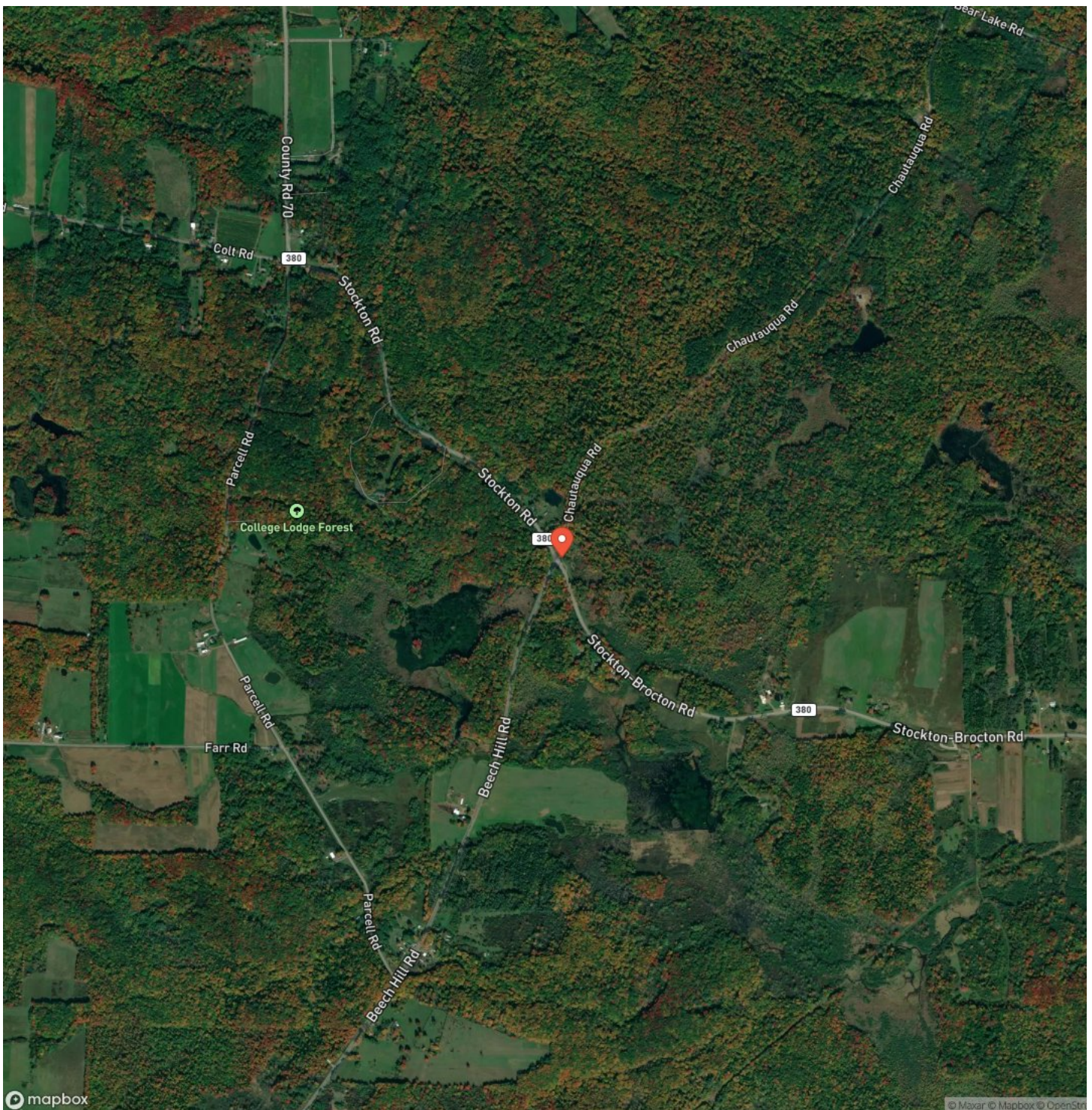

Fur, Feathers & Fun!
Stockton, NY / Chautauqua County

LISTING REPRESENTATIVE

For more information contact:



Representative

Brian Bullard

Mobile

(716) 499-5608

Office

(716) 962-9935

Email

bbullard@timberlandrealty.net

Address

1890 East Main Street

City / State / Zip

Falconer, NY 14733

NOTES

[illegible]

MORE INFO ONLINE:

TimberlandRealty.net

[illegible]

DISCLAIMERS

Information in this brochure is provided solely for information purposes and does not constitute an offer to sell or advertise real estate outside the states in which broker or agent licensed. The information presented has been obtained from sources deemed to be reliable, but is not guaranteed or warranted by the agent, broker, or the sellers of these properties. This offering is subject to errors, omissions, prior sale, price change, correction or withdrawal from the market without notice. All references to age, square footage, income, expenses, acreage, carrying capacity, and land classification, etc. are approximate. Prospective buyers are chargeable with and expected to conduct their own independent investigation of the information and the property and to rely only on those results. Sellers reserve the right to accept or reject any and all offers without liability to any buyer or cooperating broker.

Maps are provided for illustration purposes only, the accuracy is not warranted. Parcels on interactive maps are not adjusted to match aerial backgrounds. This information is for reference purposes only and is not a legal document. Data maps contain errors. The seller and seller's agent are making known to all potential buyers that there may be variations between the location of the existing fence lines and the legal description of the deeded property. Seller and seller's agent make no warranties with regard to the location of the fence lines in relationship to the deeded property lines, nor does the Seller make any warranties or representations with regard to the specific acreage contained within the fenced property lines. Seller is selling the property in an "as is" condition, which includes the location of the fences as they exist. Boundaries shown on the accompanying maps are approximate, based on county parcel data. The maps are not to scale. The accuracy of the maps is not guaranteed. Prospective buyers are encouraged to verify fence lines, deeded property lines and acreages using a licensed surveyor at their own expense.



Timberland Realty
1890 E Main St
Falconer, NY 14733
(716) 962-9935
TimberlandRealty.net

