

**Stoneledge Lake View**  
Stoneledge Road  
Ashville, NY 14710

**\$180,000**  
24± Acres  
Chautauqua County



**Stoneledge Lake View**  
**Ashville, NY / Chautauqua County**

---

**SUMMARY**

**Address**

Stoneledge Road

**City, State Zip**

Ashville, NY 14710

**County**

Chautauqua County

**Type**

Recreational Land, Hunting Land, Undeveloped Land

**Latitude / Longitude**

42.1013 / -79.4053

**Acreage**

24

**Price**

\$180,000

**Property Website**

<https://www.landleader.com/property/stoneledge-lake-view-chautauqua-new-york/34576>



**PROPERTY DESCRIPTION**

New York vacant land with view of Chautauqua Lake, farm fields and woods for sale. The property is located in a quiet, rural area and is being divided out from the Seller's larger ownership. This parcel of vacant land has about 12 acres of open field on the front (northerly) portion that formerly has been rotated for farm crops, namely corn. The ground is nearly level here and is at the apex of the hill providing a nice view of Chautauqua Lake and the hills and valleys to the east.

The balance of the property has another 1.5 acre opening that the Sellers have used as an additional habitat for birds and small mammals by mowing strips through the grassy area and allowing the balance to remain in tall natural grasses to support their feeding and brooding. This could easily be turned into a food plot for deer, turkey and other game species if desired. Adjacent to this opening is about 10.5 acres of woods dominated by hard maple, soft maple, red oak, beech and other hardwood species.

The combination of open grasses, corn (in rotation) and hardwood see mast and cover provide all the ingredients for excellent deer hunting and turkey hunting. The deer trails are easy to find here as are the rubs and scrapes from the bucks. The Sellers have kept a trail mowed around the boundary making it even easier to hike, hunt or ATV around the property.

In addition to being a great site for home or camp with lake view, the property is also only 3 miles from Chautauqua Lake for boating and fishing as well as being only 5 miles from thousands of acres of NYS Land for hiking, hunting and more.

The property has approximately 500 feet of road frontage on Stoneledge Road and electric is available at the road. and all oil, gas, mineral and timber rights will transfer.



Stoneledge Lake View  
Ashville, NY / Chautauqua County

---



Locator Map





## Locator Map

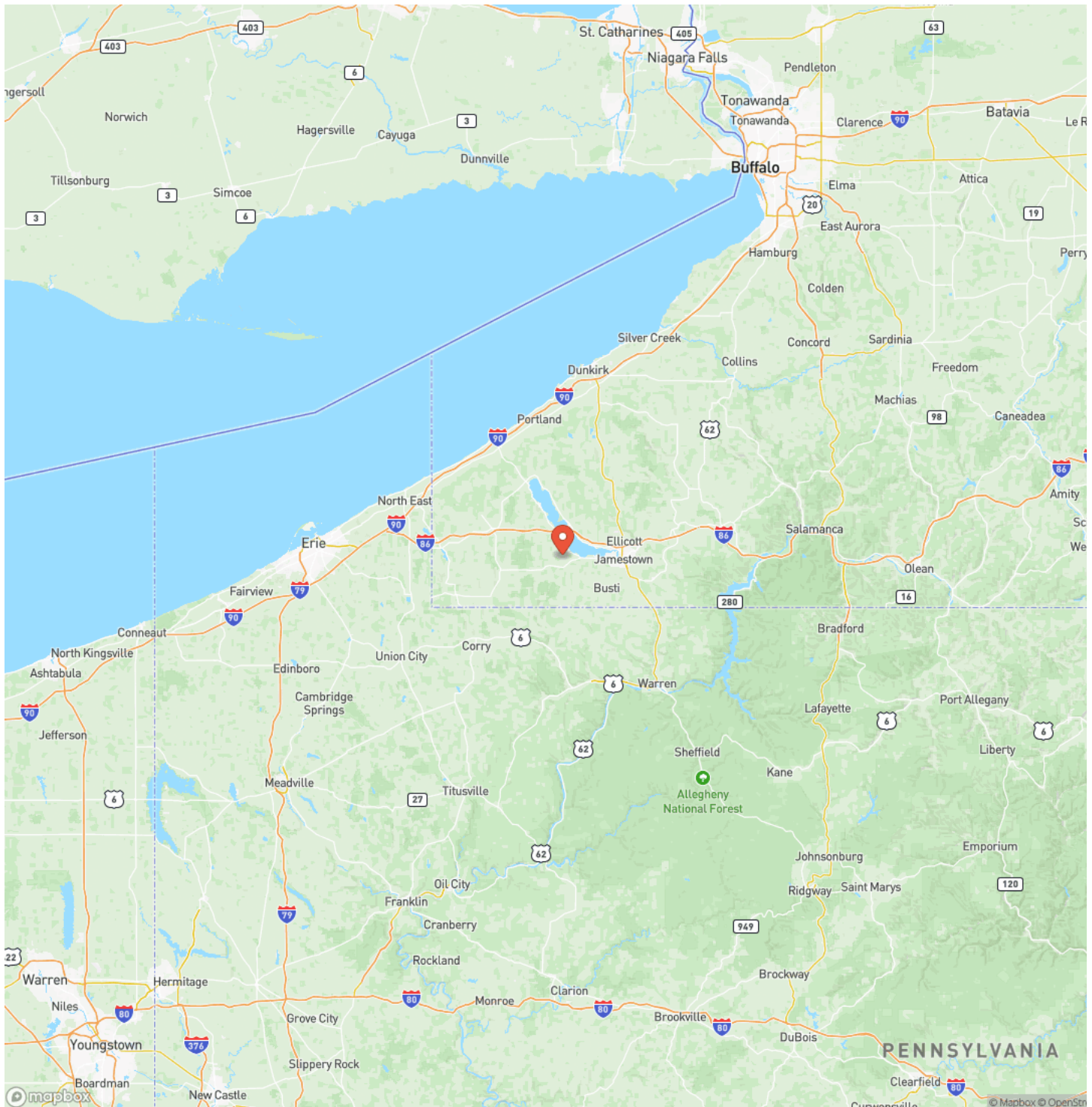



## Satellite Map

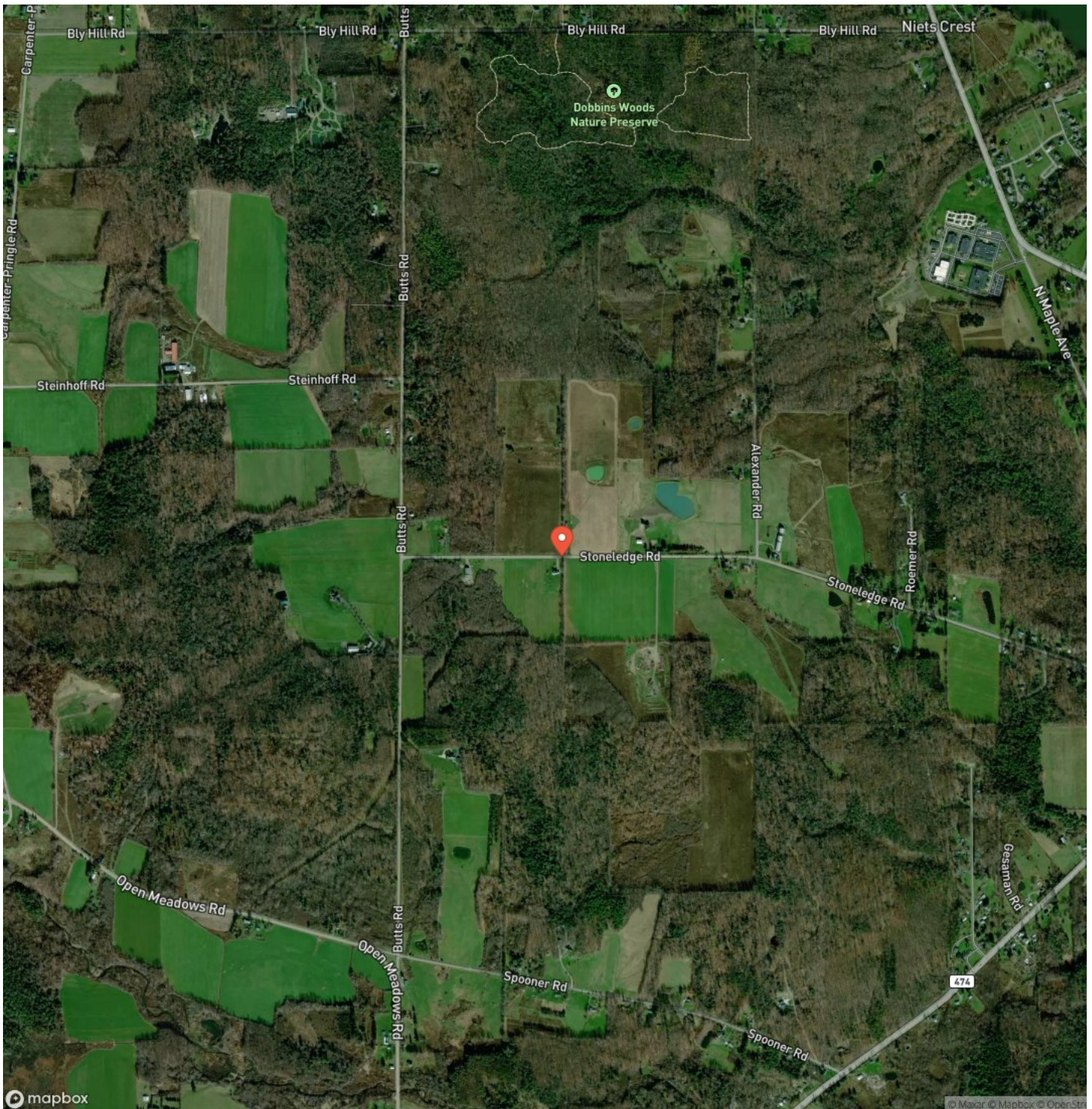

**Stoneledge Lake View**  
**Ashville, NY / Chautauqua County**

## LISTING REPRESENTATIVE

**For more information contact:**



### Representative

Brian Bullard

## Mobile

(716) 499-5608

## Office

(716) 962-9935

## Email

bbullard@timberlandrealty.net

**Address**

1890 East Main Street

## City / State / Zip

Falconer, NY 14733

## NOTES

[illegible]

**MORE INFO ONLINE:**

**TimberlandRealty.net**

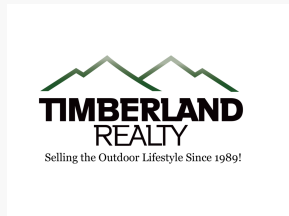

[illegible]

## **DISCLAIMERS**

Information in this brochure is provided solely for information purposes and does not constitute an offer to sell or advertise real estate outside the states in which broker or agent licensed. The information presented has been obtained from sources deemed to be reliable, but is not guaranteed or warranted by the agent, broker, or the sellers of these properties. This offering is subject to errors, omissions, prior sale, price change, correction or withdrawal from the market without notice. All references to age, square footage, income, expenses, acreage, carrying capacity, and land classification, etc. are approximate. Prospective buyers are chargeable with and expected to conduct their own independent investigation of the information and the property and to rely only on those results. Sellers reserve the right to accept or reject any and all offers without liability to any buyer or cooperating broker.

Maps are provided for illustration purposes only, the accuracy is not warranted. Parcels on interactive maps are not adjusted to match aerial backgrounds. This information is for reference purposes only and is not a legal document. Data maps contain errors. The seller and seller's agent are making known to all potential buyers that there may be variations between the location of the existing fence lines and the legal description of the deeded property. Seller and seller's agent make no warranties with regard to the location of the fence lines in relationship to the deeded property lines, nor does the Seller make any warranties or representations with regard to the specific acreage contained within the fenced property lines. Seller is selling the property in an "as is" condition, which includes the location of the fences as they exist. Boundaries shown on the accompanying maps are approximate, based on county parcel data. The maps are not to scale. The accuracy of the maps is not guaranteed. Prospective buyers are encouraged to verify fence lines, deeded property lines and acreages using a licensed surveyor at their own expense.





---

**Timberland Realty**  
1890 E Main St  
Falconer, NY 14733  
(716) 962-9935  
[TimberlandRealty.net](http://TimberlandRealty.net)

---

