

Tract 1 - HWY 309 Lot
Tract 1, HWY 309
Ozark, AR 72949

\$90,000
7.500± Acres
Franklin County



Tract 1 - HWY 309 Lot
Ozark, AR / Franklin County

SUMMARY

Address

Tract 1, HWY 309

City, State Zip

Ozark, AR 72949

County

Franklin County

Type

Lot, Undeveloped Land

Latitude / Longitude

35.426261 / -93.819188

Acreage

7.500

Price

\$90,000

Property Website

<https://www.mossyoakproperties.com/property/tract-1-hwy-309-lot-franklin-arkansas/104934/>



Tract 1 - HWY 309 Lot
Ozark, AR / Franklin County

PROPERTY DESCRIPTION

Opportunity to own +/- 7.5 acres of highway-front pastureland just south of Webb City. Build your dream home and enjoy peaceful country living just minutes from the Arkansas River. The property measures approximately 275 feet wide by 1,230 feet long, with Highway 309 bordering the west side and the slough forming the eastern boundary. The land is level and offers access to power along the highway. Conveniently located just minutes from downtown Ozark. Tract 2, (+/- 7.7) located directly south of the property is also available. Buyer is responsible for inspecting access to utilities.

Contact Chris Malinowski for more information @ [214-738-7320](tel:214-738-7320)

Ozark, AR - 7 minutes

Clarksville, AR - 38 minutes

Fort Smith, AR - 52 minutes

Fayetteville, AR - 1 hour 17 minutes

Little Rock, AR - 1 hour 54 minutes



Tract 1 - HWY 309 Lot
Ozark, AR / Franklin County



Locator Map

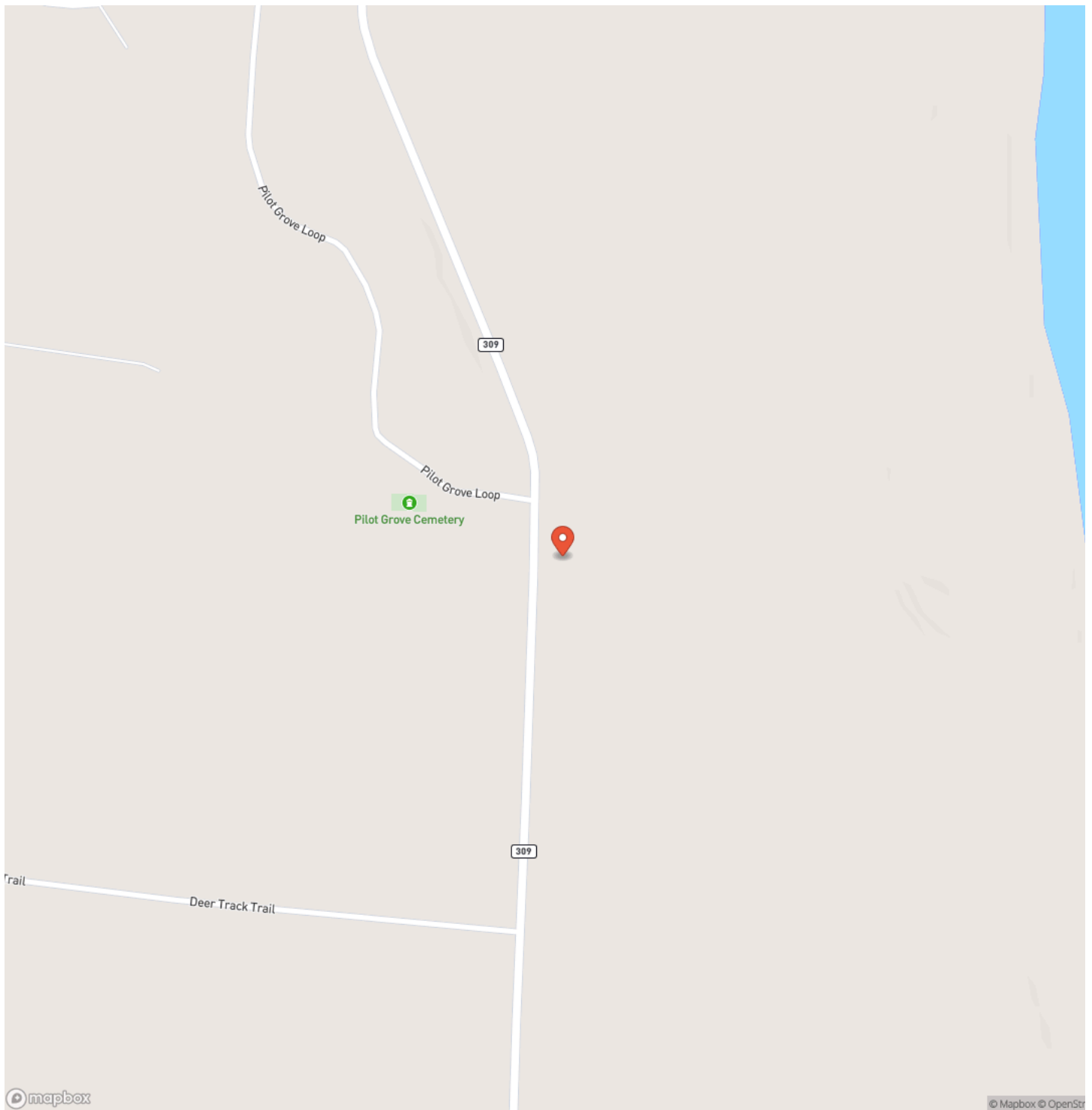

Locator Map

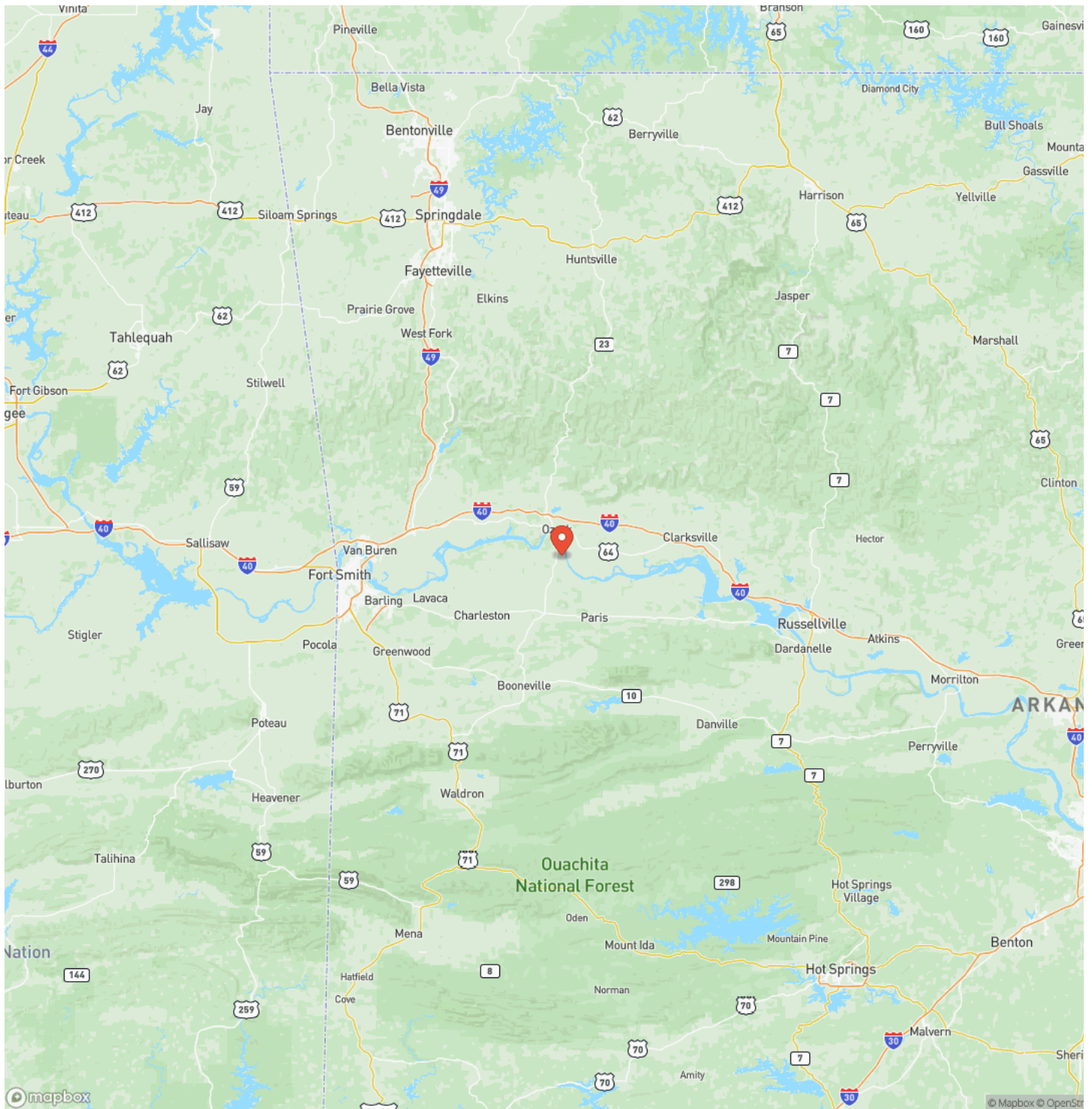

Satellite Map

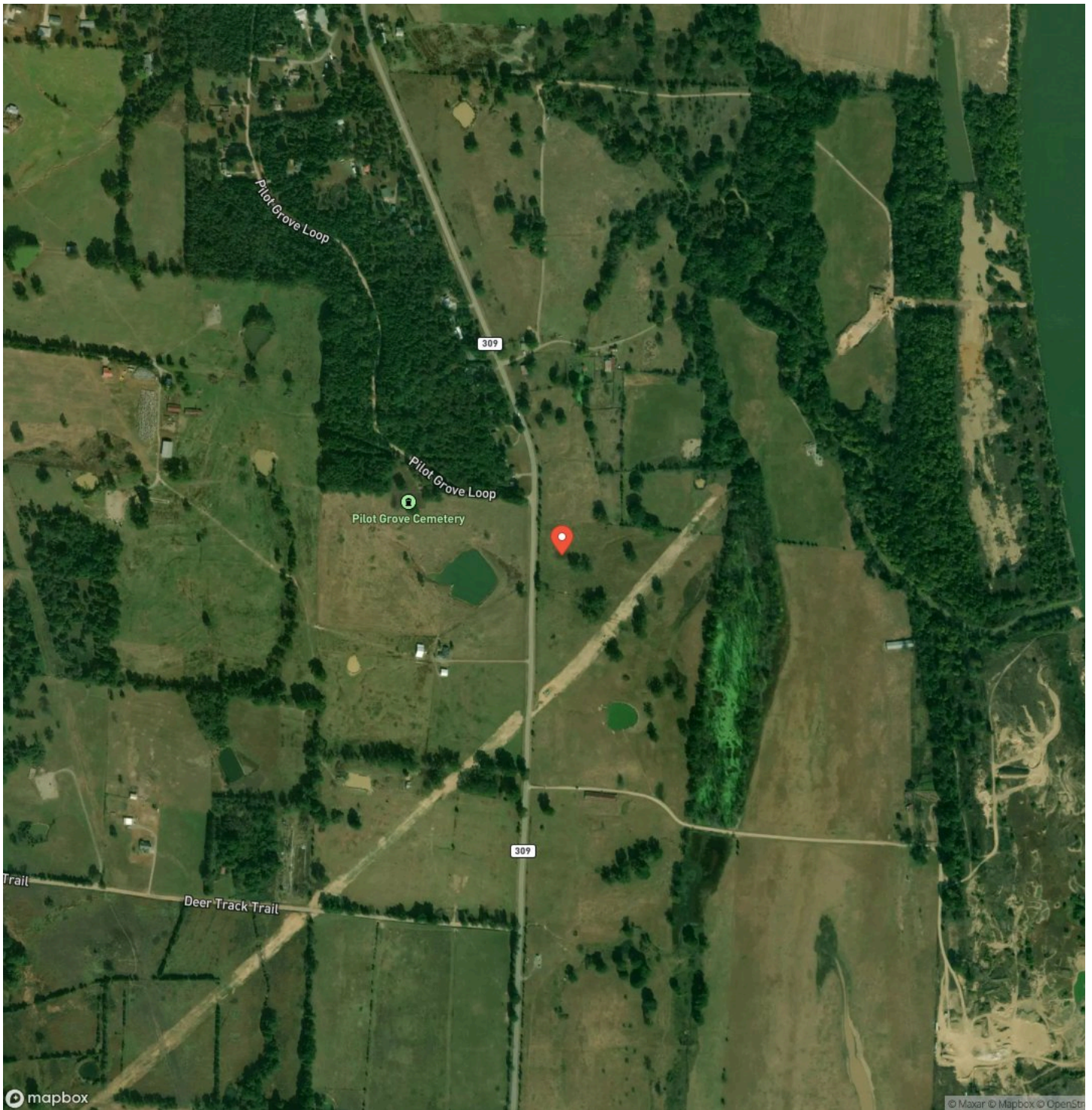

DISCLAIMERS

Information in this brochure is provided solely for information purposes and does not constitute an offer to sell or advertise real estate outside the states in which broker or agent licensed. The information presented has been obtained from sources deemed to be reliable, but is not guaranteed or warranted by the agent, broker, or the sellers of these properties. This offering is subject to errors, omissions, prior sale, price change, correction or withdrawal from the market without notice. All references to age, square footage, income, expenses, acreage, carrying capacity, and land classification, etc. are approximate. Prospective buyers are chargeable with and expected to conduct their own independent investigation of the information and the property and to rely only on those results. Sellers reserve the right to accept or reject any and all offers without liability to any buyer or cooperating broker.

Maps are provided for illustration purposes only, the accuracy is not warranted. Parcels on interactive maps are not adjusted to match aerial backgrounds. This information is for reference purposes only and is not a legal document. Data maps contain errors. The seller and seller's agent are making known to all potential buyers that there may be variations between the location of the existing fence lines and the legal description of the deeded property. Seller and seller's agent make no warranties with regard to the location of the fence lines in relationship to the deeded property lines, nor does the Seller make any warranties or representations with regard to the specific acreage contained within the fenced property lines. Seller is selling the property in an "as is" condition, which includes the location of the fences as they exist. Boundaries shown on the accompanying maps are approximate, based on county parcel data. The maps are not to scale. The accuracy of the maps is not guaranteed. Prospective buyers are encouraged to verify fence lines, deeded property lines and acreages using a licensed surveyor at their own expense.

Mossy Oak Properties Field, Farm, and Homes
1200 Fort Street
, AZ 72923
(479) 480-7000
<https://www.mossoakproperties.com/>

