

Roland Riverfront 68 CRP
000 Highway 300
Roland, AR 72135

\$259,000
68± Acres
Pulaski County



Roland Riverfront 68 CRP
Roland, AR / Pulaski County

SUMMARY

Address

000 Highway 300

City, State Zip

Roland, AR 72135

County

Pulaski County

Type

Farms, Riverfront, Hunting Land, Recreational Land

Latitude / Longitude

34.903929 / -92.470324

Acreage

68

Price

\$259,000

Property Website

<https://www.mossyoakproperties.com/property/roland-riverfront-68-crp/pulaski/arkansas/99165/>

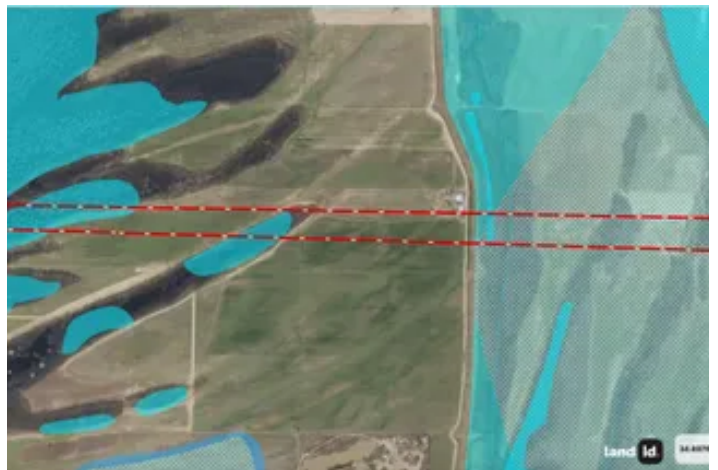

Roland Riverfront 68 CRP
Roland, AR / Pulaski County

PROPERTY DESCRIPTION

Approximately 68± acres located just west and north of Pinnacle in West Little Rock, Arkansas, offering a rare combination of recreational, agricultural, and riverfront features. The property includes approximately 7± acres of bottomland hardwood timber on the west side, with a duck blind that is subject to seasonal flooding.

Approximately 525 feet of frontage along the Arkansas River (Palarm Pool), providing river access and exceptional wildlife habitat. The remaining acreage is previously tillable ground that is currently enrolled in a CRP tree planting program (2024), which provides annual payments to the seller.

Ideally situated between Roland, Arkansas and the Arkansas River, this property is located in an excellent deer hunting area, with opportunities for occasional duck hunting when weather and water conditions allow. A unique opportunity for investors, outdoorsmen, or buyers seeking recreational land with Arkansas River frontage, all within close proximity to West Little Rock.

For more information or to schedule a private showing contact Chris Malinowski @ [214-738-7320](tel:214-738-7320).

Roland Riverfront 68 CRP
Roland, AR / Pulaski County



Locator Map



Locator Map

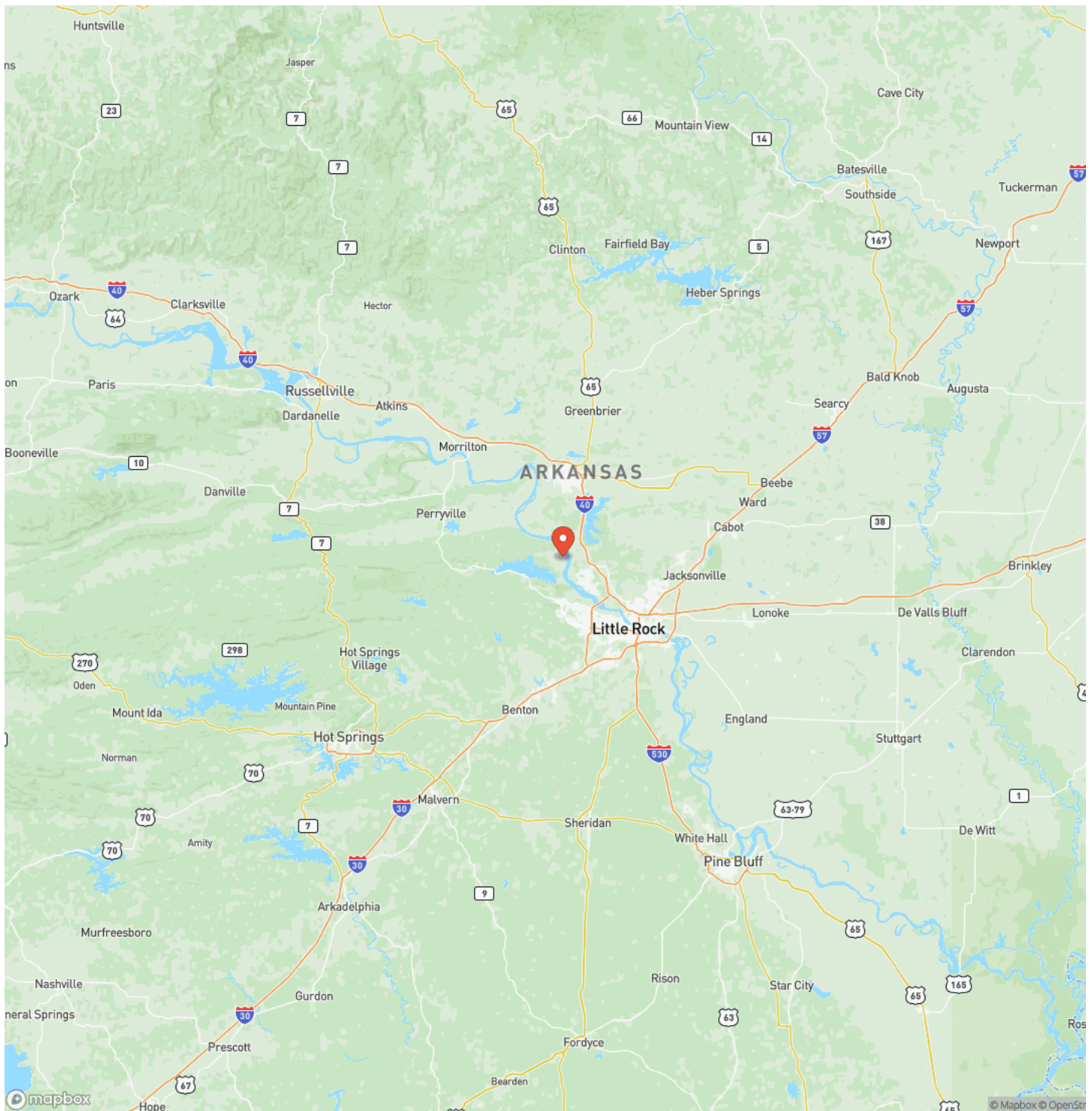

Satellite Map



LISTING REPRESENTATIVE

For more information contact:



Representative

Chris Malinowski

Mobile

(214) 738-7320

Office

(479) 480-7000

Email

cmalinowski@mossyoakproperties.com

Address

1200 Fort Street

City / State / Zip

Barling, AR 72923

NOTES

[illegible]

[illegible]

DISCLAIMERS

Information in this brochure is provided solely for information purposes and does not constitute an offer to sell or advertise real estate outside the states in which broker or agent licensed. The information presented has been obtained from sources deemed to be reliable, but is not guaranteed or warranted by the agent, broker, or the sellers of these properties. This offering is subject to errors, omissions, prior sale, price change, correction or withdrawal from the market without notice. All references to age, square footage, income, expenses, acreage, carrying capacity, and land classification, etc. are approximate. Prospective buyers are chargeable with and expected to conduct their own independent investigation of the information and the property and to rely only on those results. Sellers reserve the right to accept or reject any and all offers without liability to any buyer or cooperating broker.

Maps are provided for illustration purposes only, the accuracy is not warranted. Parcels on interactive maps are not adjusted to match aerial backgrounds. This information is for reference purposes only and is not a legal document. Data maps contain errors. The seller and seller's agent are making known to all potential buyers that there may be variations between the location of the existing fence lines and the legal description of the deeded property. Seller and seller's agent make no warranties with regard to the location of the fence lines in relationship to the deeded property lines, nor does the Seller make any warranties or representations with regard to the specific acreage contained within the fenced property lines. Seller is selling the property in an "as is" condition, which includes the location of the fences as they exist. Boundaries shown on the accompanying maps are approximate, based on county parcel data. The maps are not to scale. The accuracy of the maps is not guaranteed. Prospective buyers are encouraged to verify fence lines, deeded property lines and acreages using a licensed surveyor at their own expense.

Mossy Oak Properties Field, Farm, and Homes

1200 Fort Street
null, AZ 72923
(479) 480-7000
moparkansasland.com

