

**Residential/Commercial Property 117 N Main St.**  
117 North Main  
Spiro, OK 74959

**\$267,000**  
0.130± Acres  
Le Flore County

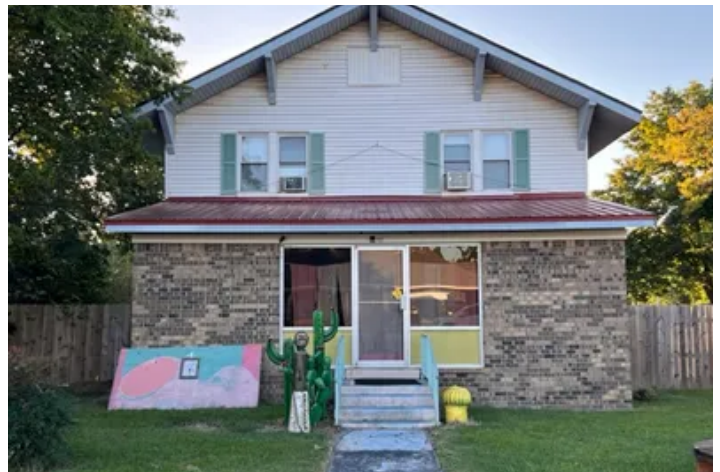

**MORE INFO ONLINE:**

**Residential/Commercial Property 117 N Main St.  
Spiro, OK / Le Flore County**

---

**SUMMARY**

**Address**

117 North Main

**City, State Zip**

Spiro, OK 74959

**County**

Le Flore County

**Type**

Business Opportunity, Residential Property

**Latitude / Longitude**

35.241964 / -94.621444

**Taxes (Annually)**

470

**Dwelling Square Feet**

2715

**Bedrooms / Bathrooms**

3 / 3

**Acreage**

0.130

**Price**

\$267,000

**Property Website**

<https://www.allaboutuland.com/property/residential-commercial-property-117-n-main-st-le-flore-oklahoma/45871/>



**MORE INFO ONLINE:**

**<https://www.allaboutuland.com/>**

**Residential/Commercial Property 117 N Main St.  
Spiro, OK / Le Flore County**

---

**PROPERTY DESCRIPTION**

Residential/Commercial Building located at 117 North Main, Spiro, Oklahoma. This is a two story building with a metal roof installed 2020, new windows, and updated plumbing and electrical. This property can be used as a commercial or residential rental. In addition it comes with a ready made business in Tikilau Shaved Ice. The property is located next to the Spiro Post Office and only one block off the US Hwy 271. Contact Melissa Craig [918-658-4476](tel:918-658-4476) or James West [405-268-2684](tel:405-268-2684) for more information or to schedule your showing of the property.

## Locator Map

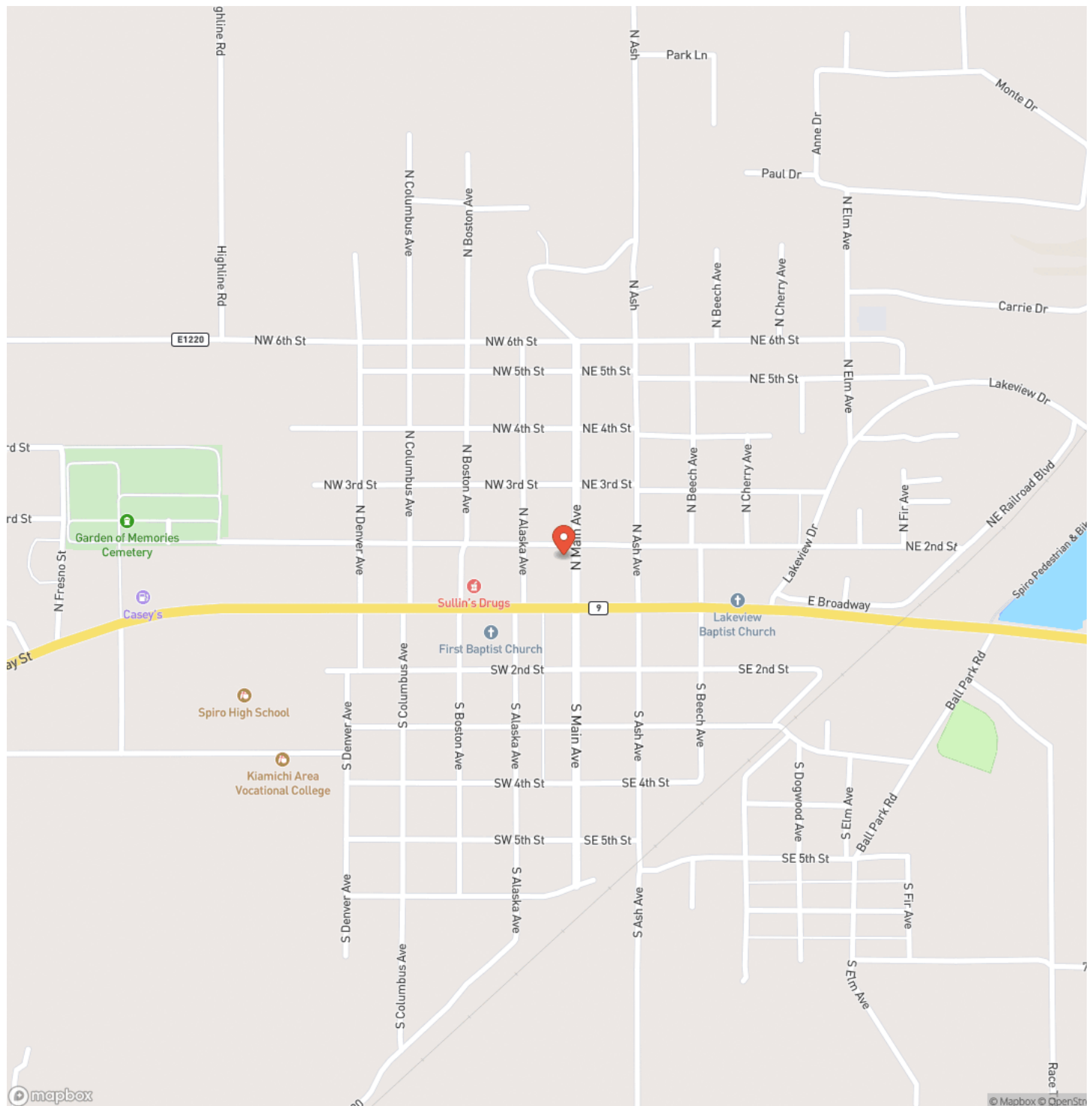

**MORE INFO ONLINE:**



## Locator Map

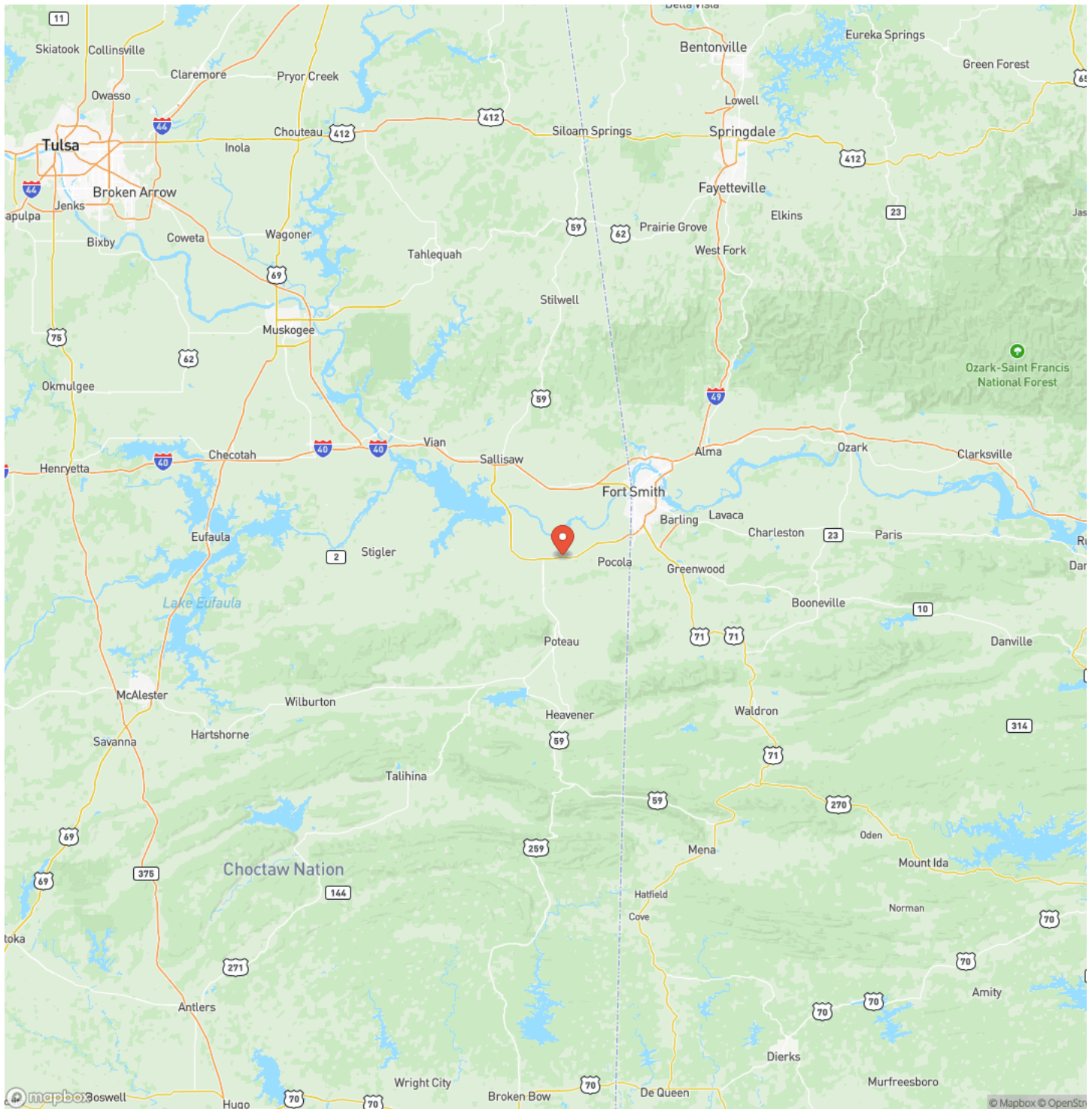

**MORE INFO ONLINE:**



## Satellite Map



**MORE INFO ONLINE:**

**Residential/Commercial Property 117 N Main St.  
Spiro, OK / Le Flore County**

## LISTING REPRESENTATIVE

**For more information contact:**



### Representative

Melissa Craig

## Mobile

(918) 658-4476

## Office

(918) 962-2578

## Email

melissa.craig@allaboutuland.com

### Address

## City / State / Zip

Spiro, OK 74959

## NOTES

This image shows a blank sheet of white paper with horizontal ruling lines. The lines are evenly spaced and extend across the width of the page. There are no margins, text, or other markings on the paper.

7

**MORE INFO ONLINE:**

**<https://www.allaboutuland.com/>**

[illegible]



## **DISCLAIMERS**

Information in this brochure is provided solely for information purposes and does not constitute an offer to sell or advertise real estate outside the states in which broker or agent licensed. The information presented has been obtained from sources deemed to be reliable, but is not guaranteed or warranted by the agent, broker, or the sellers of these properties. This offering is subject to errors, omissions, prior sale, price change, correction or withdrawal from the market without notice. All references to age, square footage, income, expenses, acreage, carrying capacity, and land classification, etc. are approximate. Prospective buyers are chargeable with and expected to conduct their own independent investigation of the information and the property and to rely only on those results. Sellers reserve the right to accept or reject any and all offers without liability to any buyer or cooperating broker.

Maps are provided for illustration purposes only, the accuracy is not warranted. Parcels on interactive maps are not adjusted to match aerial backgrounds. This information is for reference purposes only and is not a legal document. Data maps contain errors. The seller and seller's agent are making known to all potential buyers that there may be variations between the location of the existing fence lines and the legal description of the deeded property. Seller and seller's agent make no warranties with regard to the location of the fence lines in relationship to the deeded property lines, nor does the Seller make any warranties or representations with regard to the specific acreage contained within the fenced property lines. Seller is selling the property in an "as is" condition, which includes the location of the fences as they exist. Boundaries shown on the accompanying maps are approximate, based on county parcel data. The maps are not to scale. The accuracy of the maps is not guaranteed. Prospective buyers are encouraged to verify fence lines, deeded property lines and acreages using a licensed surveyor at their own expense.

---

**All About U Real Estate Inc**  
23431 Queener Loop  
Spiro, OK 74959  
(918) 658-4476  
<https://www.allaboutuland.com/>

---