

Clear Springs Ranch, Lake Ouachita Master 153
Yeaman Ln
Mount Ida, AR 71957

\$1,445,000
153± Acres
Montgomery County



Clear Springs Ranch, Lake Ouachita Master 153
Mount Ida, AR / Montgomery County

SUMMARY

Address

Yeaman Ln

City, State Zip

Mount Ida, AR 71957

County

Montgomery County

Type

Hunting Land, Ranches, Riverfront, Commercial

Latitude / Longitude

34.526567 / -93.516826

Dwelling Square Feet

0

Acreage

153

Price

\$1,445,000

Property Website

<https://www.mossyoakproperties.com/property/clear-springs-ranch-lake-ouachita-master-153-montgomery-arkansas/38587/>



Clear Springs Ranch, Lake Ouachita Master 153 Mount Ida, AR / Montgomery County

PROPERTY DESCRIPTION

Lake Ouachita has it all. Boating, jet skiing, scuba diving in the crystal-clear water, fishing, and water skiing are just a few. Lake Ouachita (40,000 acres, 975 miles of shoreline) is ranked as the #2 cleanest lake in the US and features over 200 remote islands, making it Arkansas's largest lake. Just down the road, you will love Twin Creeks or any of the several marinas nearby. Blakey Mountain Dam is also located about 15 minutes away if you want to spend the morning fighting stocked rainbows just below the Dam. Do you need a break from the water? Take an ATV ride, horseback, or take advantage of the hundreds of miles of trail systems that the National Forest has to offer. Many trailheads can be found in close proximity. Don't forget to bet on your favorite horse at Oaklawn, or relax in the hot springs that is not far away in Hot Springs, AR. One big plus on this property is that when Summer is over, you get ready to hunt your food plots or the millions of miles of the National Forest, as your property borders the National Forest on three sides. Turkey and deer are common in the area. The sky is the limit on this 153-acre tract. Hunting blinds and food plots are strategically located on the property, bringing the wildlife to you. This is a year-round property that you can enjoy every season, not just during the summer.

If there is a prettier property around Lake Ouachita, then I would have to see it. Words cannot describe this one. This property has three sides that border the National Forest. When you enter through the gated access, you will first notice the considerable effort that has been put into the roads and culverts. The stream that works its way through the property is crystal clear and ready to be explored (1.5 miles of creek frontage). The food plots are overflowing with wildlife. Deer and Turkey were all present when we first inspected the property. The timber is very healthy and is a mix of hardwood and softwood. This location would also be ideal for those who may want to build several cabins, homes, or lake rental properties, or keep it all to themselves. With the airport being as close as it is for small aircraft, the Sky is the Limit. Electricity is at the gate. The Property is easily accessible from Highway 270.

Contact Mossy Oak Properties Field, Farm, & Homes today! [479-480-7000](tel:479-480-7000) !

Clear Springs Ranch, Lake Ouachita Master 153
Mount Ida, AR / Montgomery County



Locator Map

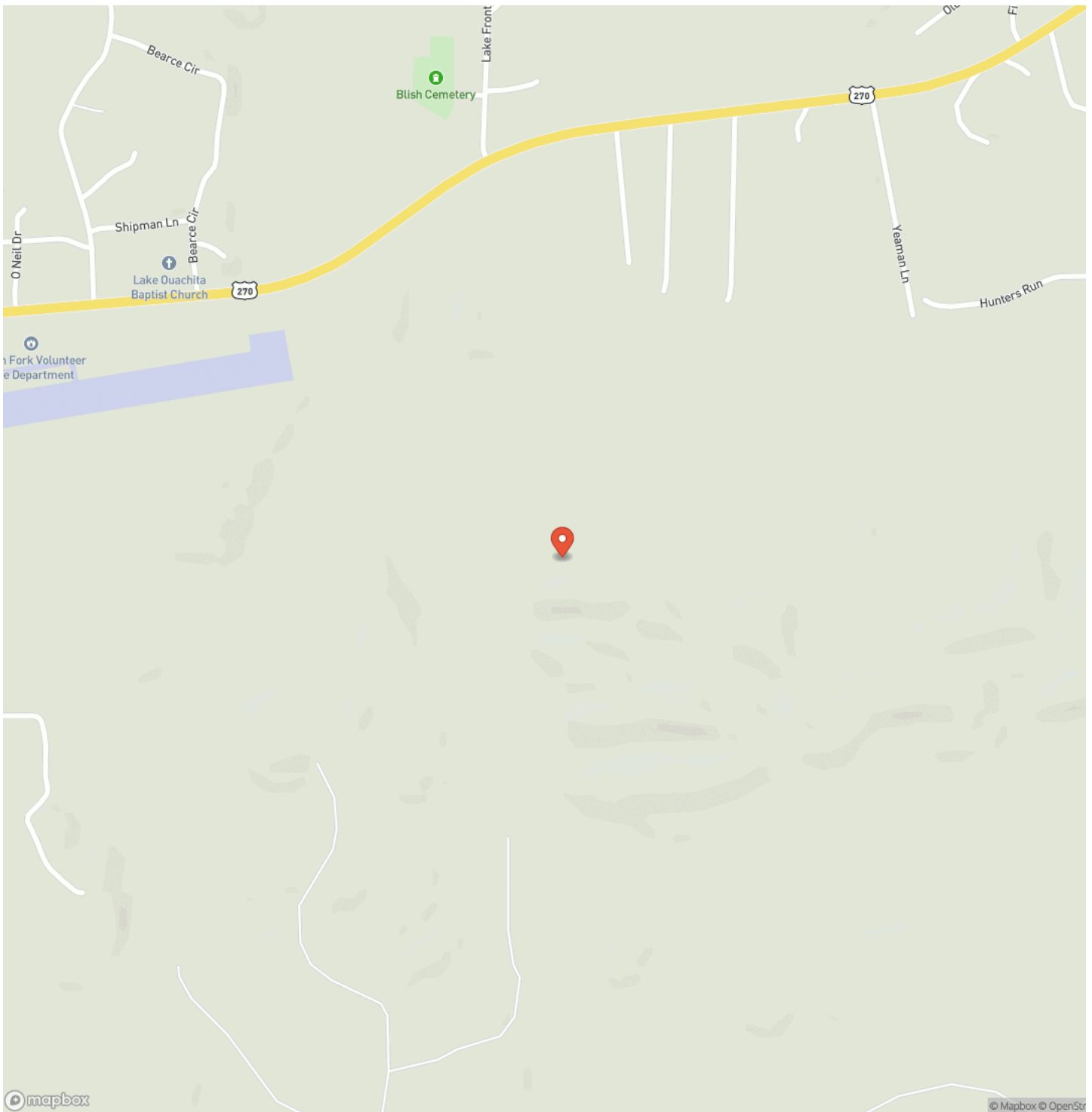

Locator Map

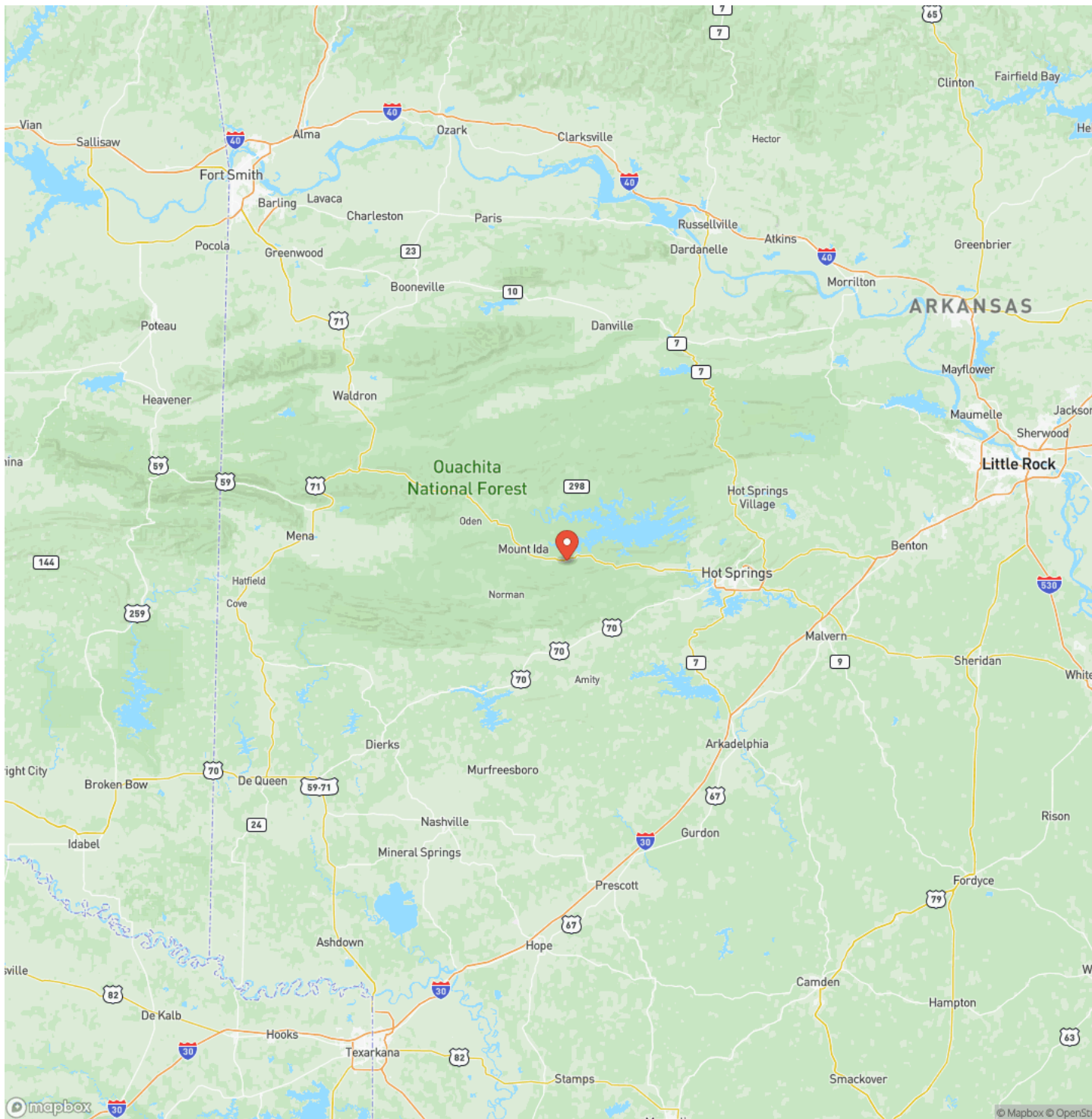

Satellite Map

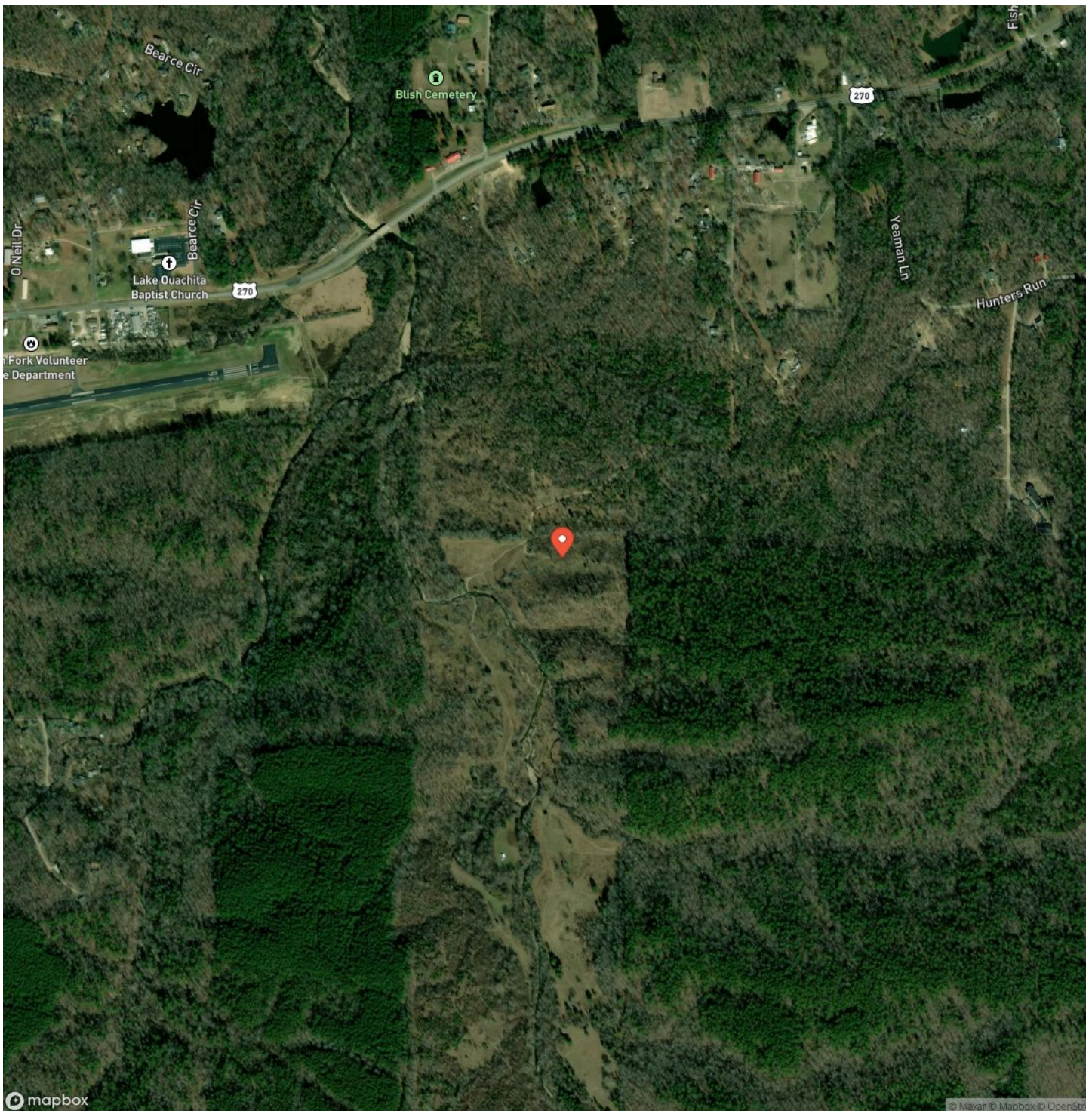

Clear Springs Ranch, Lake Ouachita Master 153 Mount Ida, AR / Montgomery County

LISTING REPRESENTATIVE

For more information contact:



Representative

Joey Deer

Mobile

(479) 252-5498

Office

(479) 480-7000

Email

jdeer@mossyoakproperties.com

Address

1200 Fort Street

City / State / Zip

NOTES

[illegible]

[illegible]

DISCLAIMERS

Information in this brochure is provided solely for information purposes and does not constitute an offer to sell or advertise real estate outside the states in which broker or agent licensed. The information presented has been obtained from sources deemed to be reliable, but is not guaranteed or warranted by the agent, broker, or the sellers of these properties. This offering is subject to errors, omissions, prior sale, price change, correction or withdrawal from the market without notice. All references to age, square footage, income, expenses, acreage, carrying capacity, and land classification, etc. are approximate. Prospective buyers are chargeable with and expected to conduct their own independent investigation of the information and the property and to rely only on those results. Sellers reserve the right to accept or reject any and all offers without liability to any buyer or cooperating broker.

Maps are provided for illustration purposes only, the accuracy is not warranted. Parcels on interactive maps are not adjusted to match aerial backgrounds. This information is for reference purposes only and is not a legal document. Data maps contain errors. The seller and seller's agent are making known to all potential buyers that there may be variations between the location of the existing fence lines and the legal description of the deeded property. Seller and seller's agent make no warranties with regard to the location of the fence lines in relationship to the deeded property lines, nor does the Seller make any warranties or representations with regard to the specific acreage contained within the fenced property lines. Seller is selling the property in an "as is" condition, which includes the location of the fences as they exist. Boundaries shown on the accompanying maps are approximate, based on county parcel data. The maps are not to scale. The accuracy of the maps is not guaranteed. Prospective buyers are encouraged to verify fence lines, deeded property lines and acreages using a licensed surveyor at their own expense.

Mossy Oak Properties Field, Farm, and Homes
1200 Fort Street
, AZ 72923
(479) 480-7000
moparkansasland.com

