

21.84 Acres Jamestown Rd
Jamestown Rd
Waycross, GA 31503

\$142,000
21.84± Acres
Ware County



**21.84 Acres Jamestown Rd
Waycross, GA / Ware County**

SUMMARY

Address

Jamestown Rd

City, State Zip

Waycross, GA 31503

County

Ware County

Type

Hunting Land, Lot, Recreational Land, Timberland, Undeveloped Land

Latitude / Longitude

31.347174 / -82.416937

Acreage

21.84

Price

\$142,000



21.84 Acres Jamestown Rd Waycross, GA / Ware County

PROPERTY DESCRIPTION

12 Acres -Jamestown Rd, Ware County, GA

Discover this 21.84-acre tract in Ware County, GA, offering a blend of young and mature planted pine along with natural volunteer woodland. This versatile property is ideal for a private homesite, recreational retreat, or long-term investment. Located on paved Jamestown Road, the property provides convenient access while maintaining a quiet, rural setting.

The land includes planted pines that add natural beauty and provide opportunities for outdoor enjoyment. The tract adjoins farmland along its western border, and the surrounding area contains numerous cultivated fields-an excellent setup for quality deer hunting. Power is available in the area and can be run to this tract at no cost to the buyer. Whether you're searching for a quiet country escape, a hunting property, or the perfect location to build, this tract has it all.

Property Highlights

- **21.84 Acres**
- **Paved Road Frontage on Jamestown Road**
- **Planted Pines**
- **Adjoins Farmland Along Western Border**
- **Surrounded by Cultivated Fields - Excellent Deer Hunting**
- **Ideal for Homesite or Recreational Use**
- **Convenient Location:**
 - 10 minutes north of Waycross
 - 1 hour west of the Georgia Coast (Brunswick)
 - 1 hour 30 minutes from Jacksonville, FL

21.84 Acres Jamestown Rd
Waycross, GA / Ware County



Locator Map



Locator Map

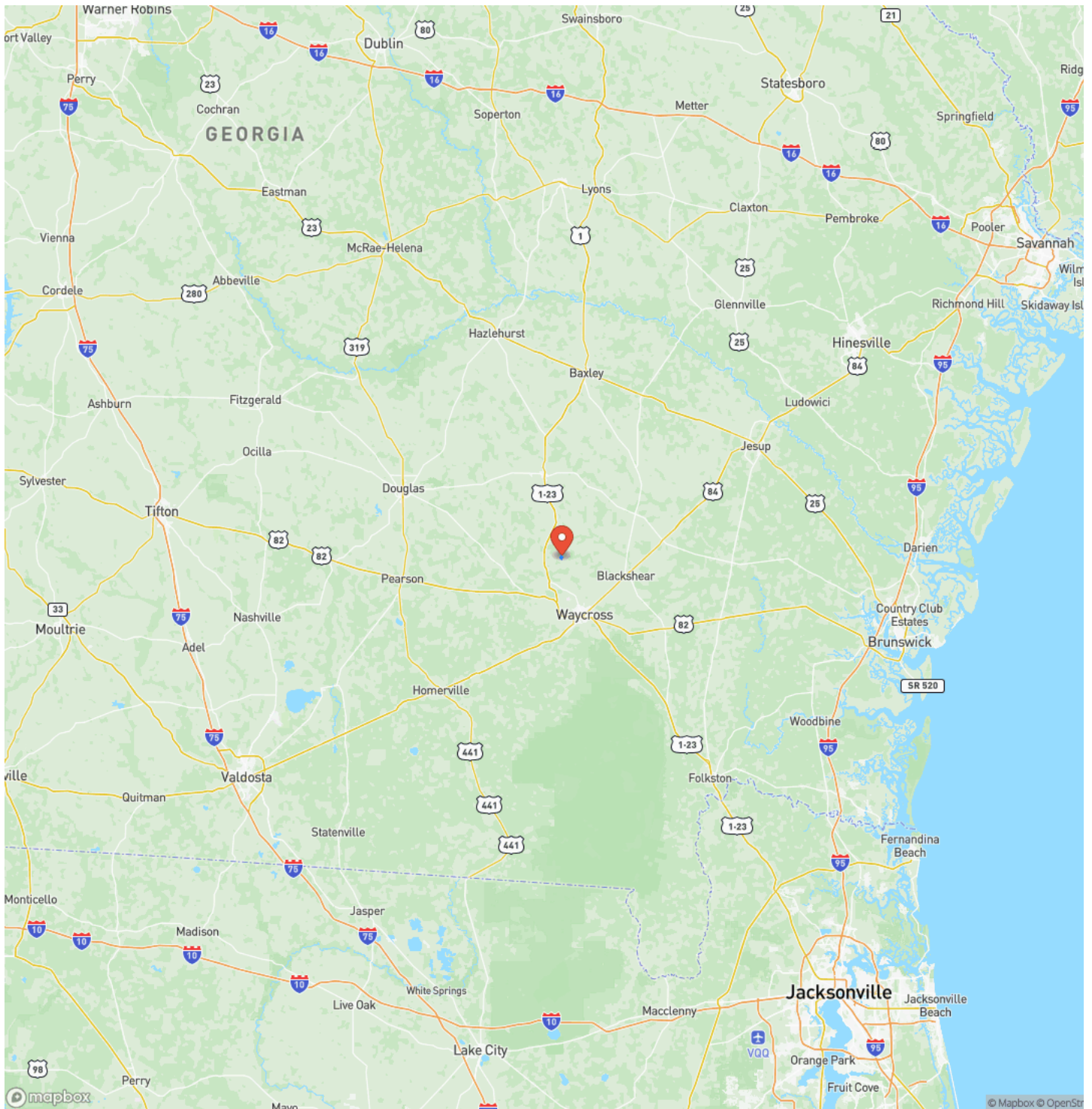

Satellite Map

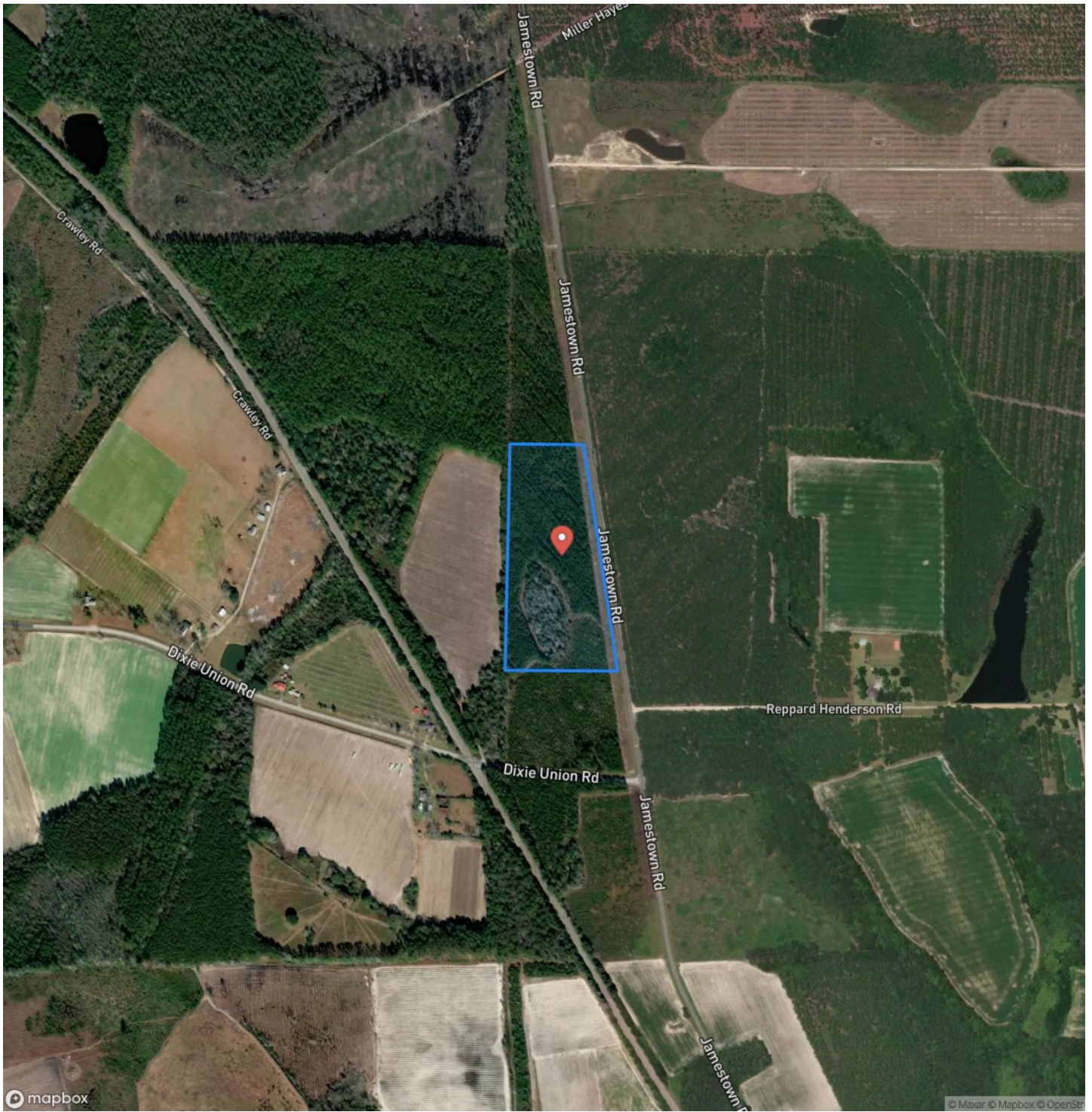

DISCLAIMERS

Information in this brochure is provided solely for information purposes and does not constitute an offer to sell or advertise real estate outside the states in which broker or agent licensed. The information presented has been obtained from sources deemed to be reliable, but is not guaranteed or warranted by the agent, broker, or the sellers of these properties. This offering is subject to errors, omissions, prior sale, price change, correction or withdrawal from the market without notice. All references to age, square footage, income, expenses, acreage, carrying capacity, and land classification, etc. are approximate. Prospective buyers are chargeable with and expected to conduct their own independent investigation of the information and the property and to rely only on those results. Sellers reserve the right to accept or reject any and all offers without liability to any buyer or cooperating broker.

Maps are provided for illustration purposes only, the accuracy is not warranted. Parcels on interactive maps are not adjusted to match aerial backgrounds. This information is for reference purposes only and is not a legal document. Data maps contain errors. The seller and seller's agent are making known to all potential buyers that there may be variations between the location of the existing fence lines and the legal description of the deeded property. Seller and seller's agent make no warranties with regard to the location of the fence lines in relationship to the deeded property lines, nor does the Seller make any warranties or representations with regard to the specific acreage contained within the fenced property lines. Seller is selling the property in an "as is" condition, which includes the location of the fences as they exist. Boundaries shown on the accompanying maps are approximate, based on county parcel data. The maps are not to scale. The accuracy of the maps is not guaranteed. Prospective buyers are encouraged to verify fence lines, deeded property lines and acreages using a licensed surveyor at their own expense.

Mossy Oak Properties Coastal Land and Real Estate
309 Arnow Court
Saint Marys, GA 31558
(912) 674-2700
MossyOakProperties.com

