

**Beaverton AL 172 Acre and cabin**  
1371 White road  
Beaverton, AL 35544

**\$445,000**  
172± Acres  
Lamar County





**Beaverton AL 172 Acre and cabin**  
**Beaverton, AL / Lamar County**

---

**SUMMARY**

**Address**

1371 White road

**City, State Zip**

Beaverton, AL 35544

**County**

Lamar County

**Type**

Hunting Land, Recreational Land, Timberland

**Latitude / Longitude**

33.937181 / -88.050598

**Dwelling Square Feet**

500

**Bedrooms / Bathrooms**

1 / 1

**Acreage**

172

**Price**

\$445,000

**Property Website**

<https://www.mossyoakproperties.com/property/beaverton-al-172-acre-and-cabin-lamar-alabama/35380/>



## Beaverton AL 172 Acre and cabin

Beaverton, AL / Lamar County

---

### **PROPERTY DESCRIPTION**

This property is what dreams are made of for anyone looking to enjoy the outdoors. This property has a healthy deer and turkey population. There are multiple green fields and deer stands on site. This property has different stages of managed timber and would make a great timber investment. If you are looking for fishing or kayaking, Beaver Creek runs along the south boundary. The icing on the cake is the completely off-the-grid cabin. This view and the sound of the creek from the front porch will melt all your troubles away. This unique structure uses well water and has a fully functioning bathroom. The cabin's hot water is provided from propane, and electricity comes from solar panels and a water wheel. The on site artesian wells provide cool relief from the hot Alabama sun. The small pond stays cool though the summer since the water is provided by a natural spring.



**MORE INFO ONLINE:**

**[MossyOakProperties.com](http://MossyOakProperties.com)**



Beaverton AL 172 Acre and cabin  
Beaverton, AL / Lamar County

---





## Locator Map

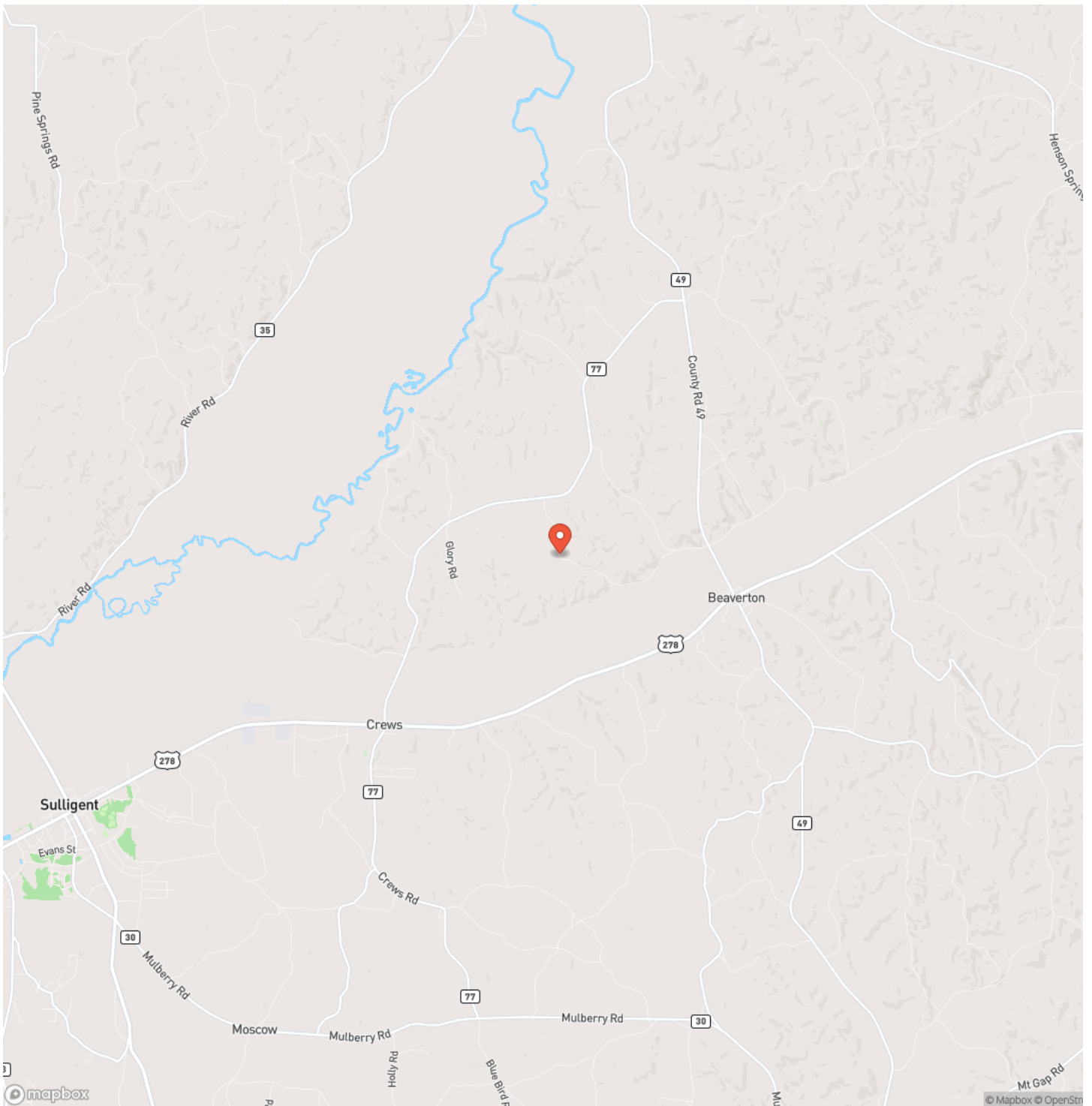

## Locator Map

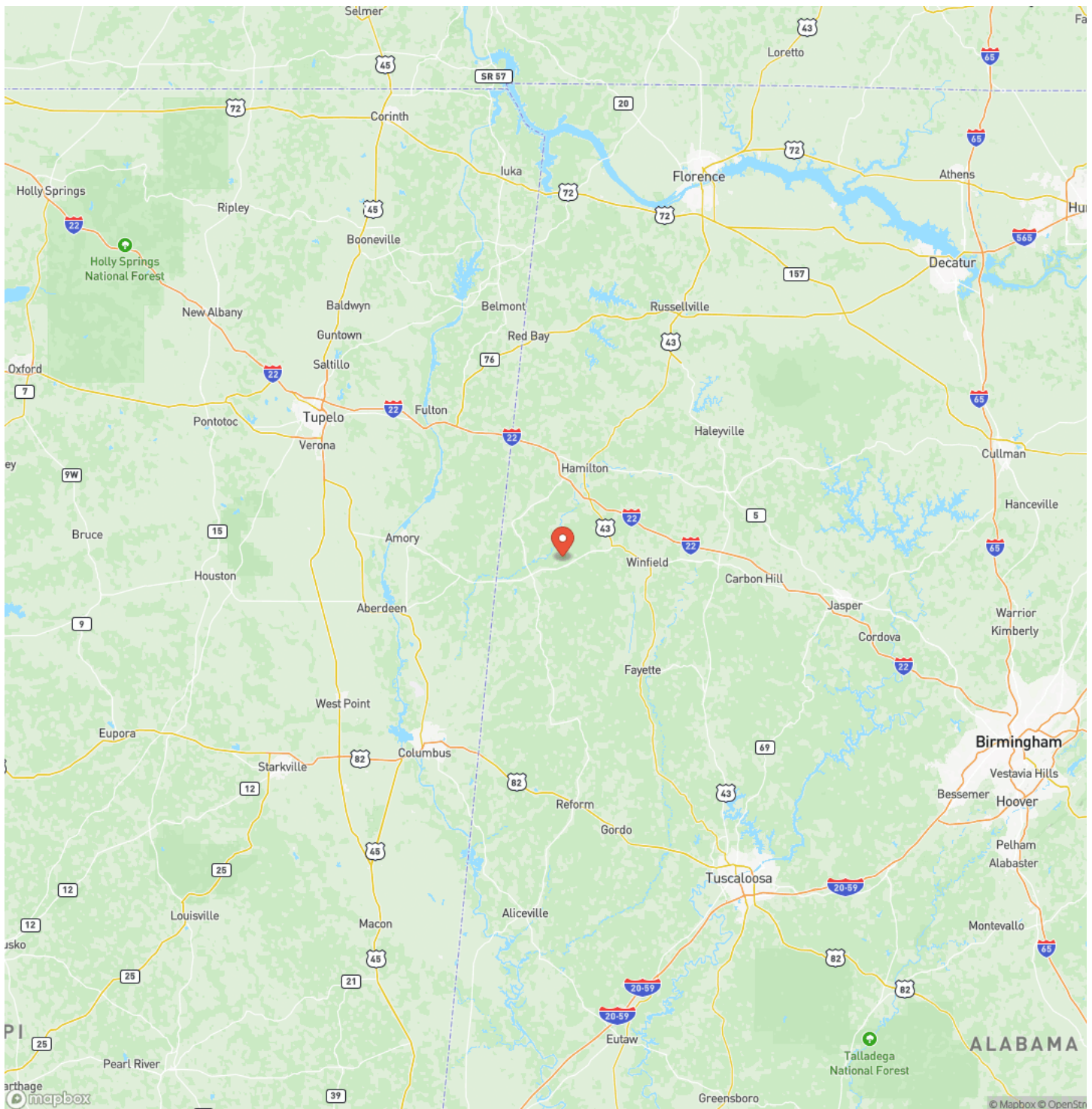



## Satellite Map

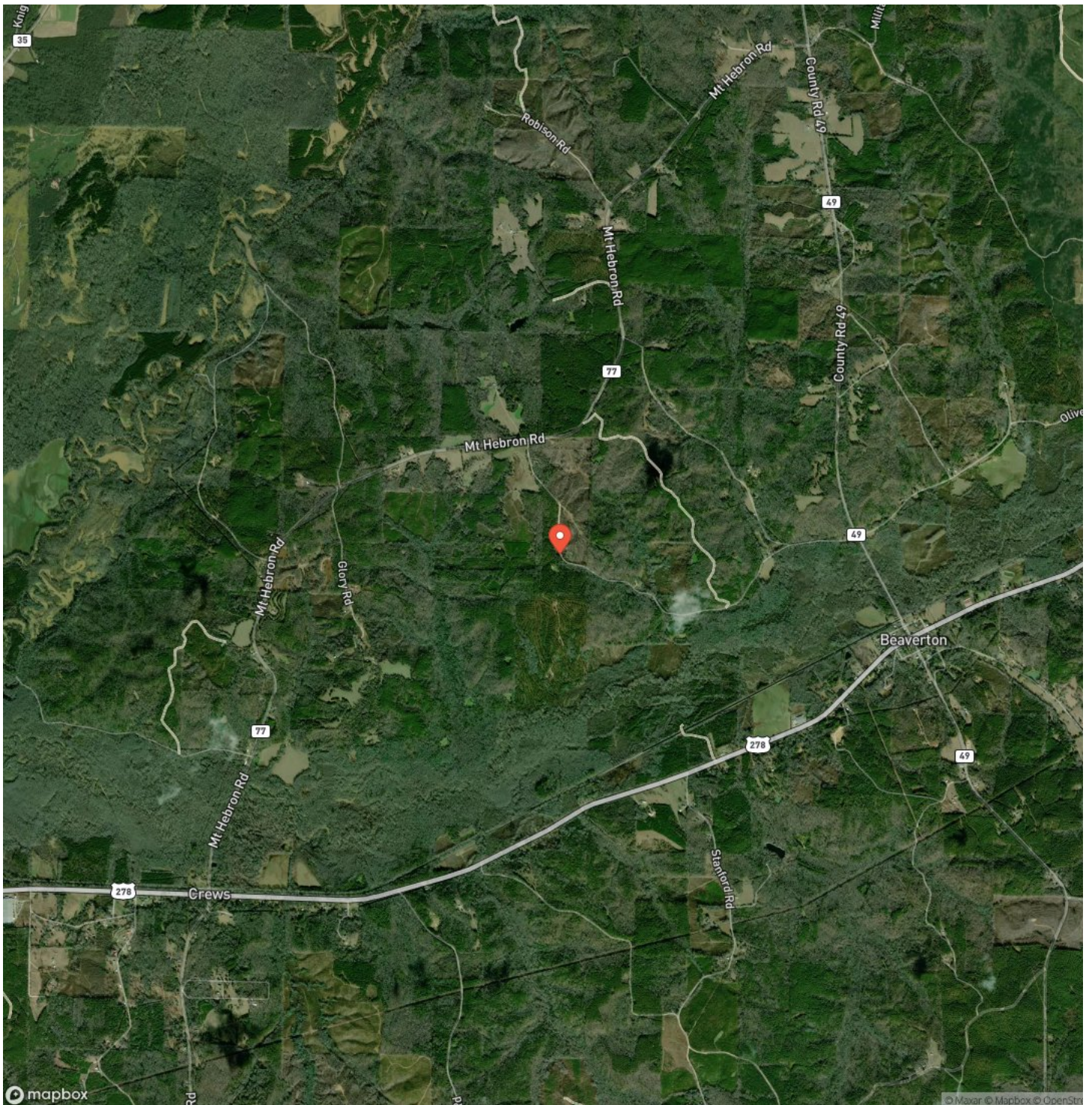

**Beaverton AL 172 Acre and cabin**  
**Beaverton, AL / Lamar County**

## LISTING REPRESENTATIVE

**For more information contact:**



### Representative

Jacob Hanson

## Mobile

(662) 386-3814

## Office

(662) 495-1121

## Email

jhanson@mossyoakproperties.com

### Address

639 Commerce Street

## City / State / Zip

West Point, MS 39773

## NOTES

This image shows a blank sheet of white paper with horizontal ruling lines. The lines are evenly spaced and run across the width of the page. There are no margins, text, or other markings on the paper.

**MORE INFO ONLINE:**

**MossyOakProperties.com**



## This image shows a blank sheet of white paper with horizontal ruling lines. The lines are evenly spaced and run across the width of the page. There are no margins, text, or other markings on the paper.



## **DISCLAIMERS**

Information in this brochure is provided solely for information purposes and does not constitute an offer to sell or advertise real estate outside the states in which broker or agent licensed. The information presented has been obtained from sources deemed to be reliable, but is not guaranteed or warranted by the agent, broker, or the sellers of these properties. This offering is subject to errors, omissions, prior sale, price change, correction or withdrawal from the market without notice. All references to age, square footage, income, expenses, acreage, carrying capacity, and land classification, etc. are approximate. Prospective buyers are chargeable with and expected to conduct their own independent investigation of the information and the property and to rely only on those results. Sellers reserve the right to accept or reject any and all offers without liability to any buyer or cooperating broker.

Maps are provided for illustration purposes only, the accuracy is not warranted. Parcels on interactive maps are not adjusted to match aerial backgrounds. This information is for reference purposes only and is not a legal document. Data maps contain errors. The seller and seller's agent are making known to all potential buyers that there may be variations between the location of the existing fence lines and the legal description of the deeded property. Seller and seller's agent make no warranties with regard to the location of the fence lines in relationship to the deeded property lines, nor does the Seller make any warranties or representations with regard to the specific acreage contained within the fenced property lines. Seller is selling the property in an "as is" condition, which includes the location of the fences as they exist. Boundaries shown on the accompanying maps are approximate, based on county parcel data. The maps are not to scale. The accuracy of the maps is not guaranteed. Prospective buyers are encouraged to verify fence lines, deeded property lines and acreages using a licensed surveyor at their own expense.





---

**Mossy Oak Properties Bottomland Real Estate**

639 Commerce Street  
West Point, MS 39773  
(662) 495-1121  
[MossyOakProperties.com](http://MossyOakProperties.com)

---

