

Well maintained home in New Hope with shop.
109 SWOOPE DR W
Columbus, MS 39702

\$225,000
0.420± Acres
Lowndes County



**Well maintained home in New Hope with shop.
Columbus, MS / Lowndes County**

SUMMARY

Address

109 SWOOPE DR W

City, State Zip

Columbus, MS 39702

County

Lowndes County

Type

Residential Property

Latitude / Longitude

33.457855 / -88.341247

Taxes (Annually)

677

Dwelling Square Feet

1411

Bedrooms / Bathrooms

3 / 2

Acreage

0.420

Price

\$225,000

Property Website

<https://www.mossyoakproperties.com/property/well-maintained-home-in-new-hope-with-shop-lowndes-mississippi/67325/>



**Well maintained home in New Hope with shop.
Columbus, MS / Lowndes County**

PROPERTY DESCRIPTION

Charming 1986 Home with Modern Updates in New Hope

This beautifully updated home, nestled in the heart of New Hope, combines the best of classic design and modern features. Built in 1986 but showing like new, it boasts fresh paint, new flooring, and a recently installed roof. The property offers a fully fenced yard with an automated gate for added privacy and security, along with a spacious, insulated workshop complete with power.

Located on a quiet street, this move-in-ready gem is just minutes from New Hope School, making it ideal for families or anyone seeking a peaceful neighborhood with convenience. Homes in New Hope Park with features like these are rare finds!

Property Highlights:

- New roof, flooring, and paint throughout
- Move-in ready condition
- Insulated workshop with electricity
- Private fenced yard with an automated gate
- Excellent location, minutes from New Hope School

This well-loved and meticulously maintained home awaits its new owners. Don't miss this opportunity!

Jacob Hanson

Licensed in MS & AL

Office: [662-495-1121](tel:662-495-1121)

Cell: [662-386-3814](tel:662-386-3814)



Well maintained home in New Hope with shop.
Columbus, MS / Lowndes County

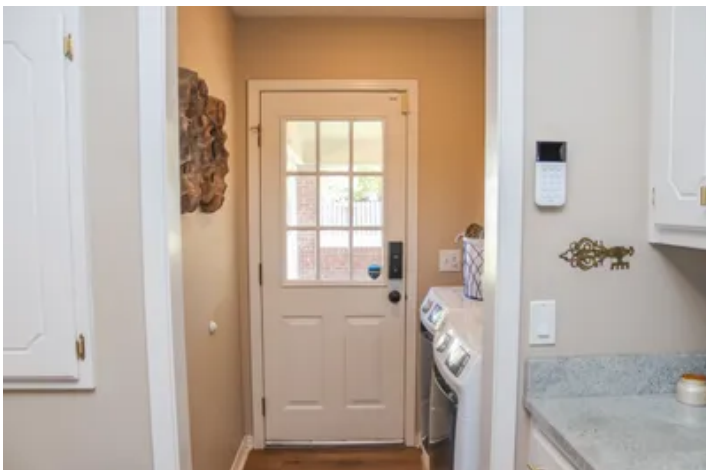

Well maintained home in New Hope with shop.
Columbus, MS / Lowndes County

Locator Map

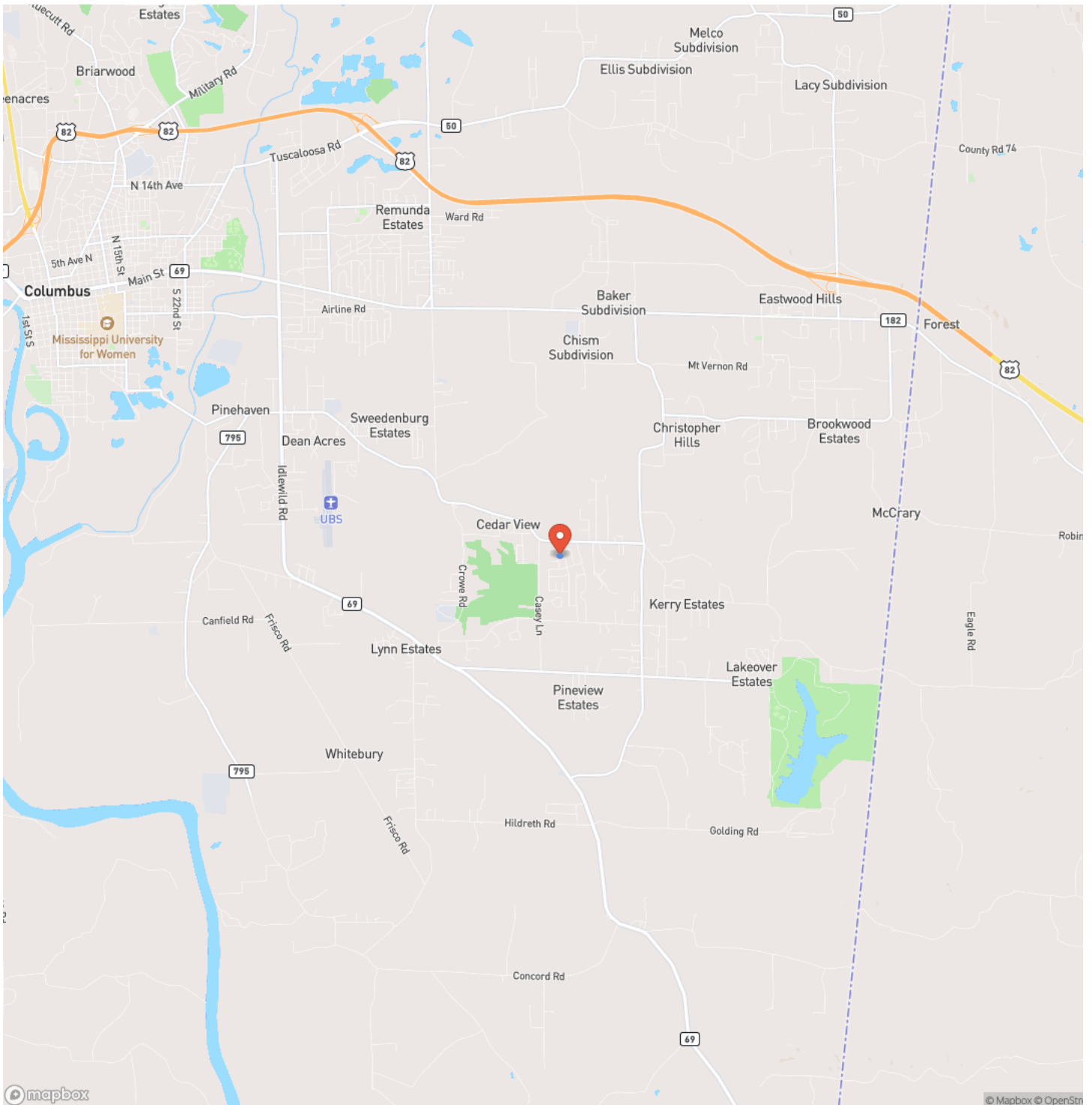

Well maintained home in New Hope with shop.
Columbus, MS / Lowndes County

Locator Map

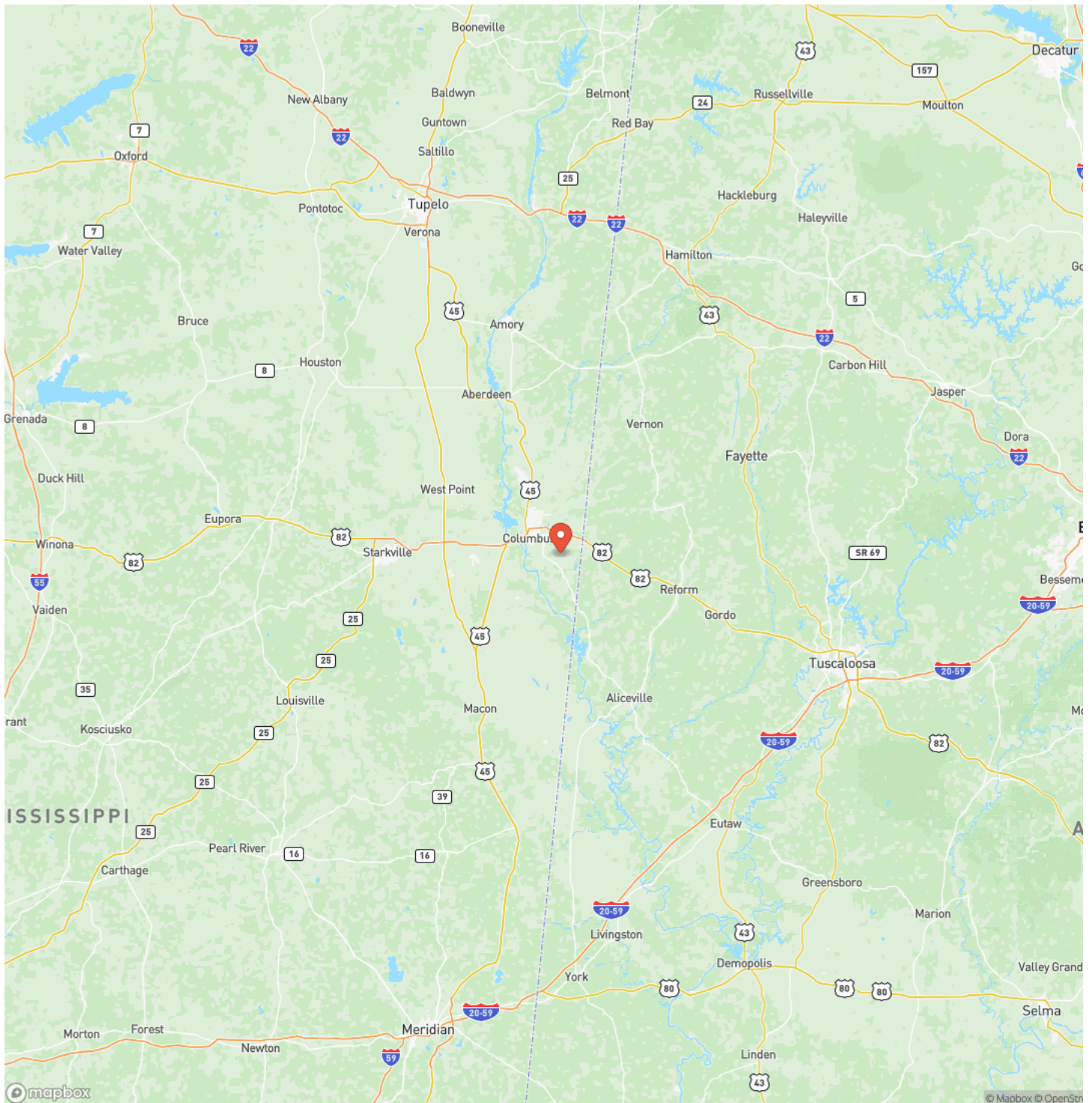

Well maintained home in New Hope with shop.
Columbus, MS / Lowndes County

Satellite Map

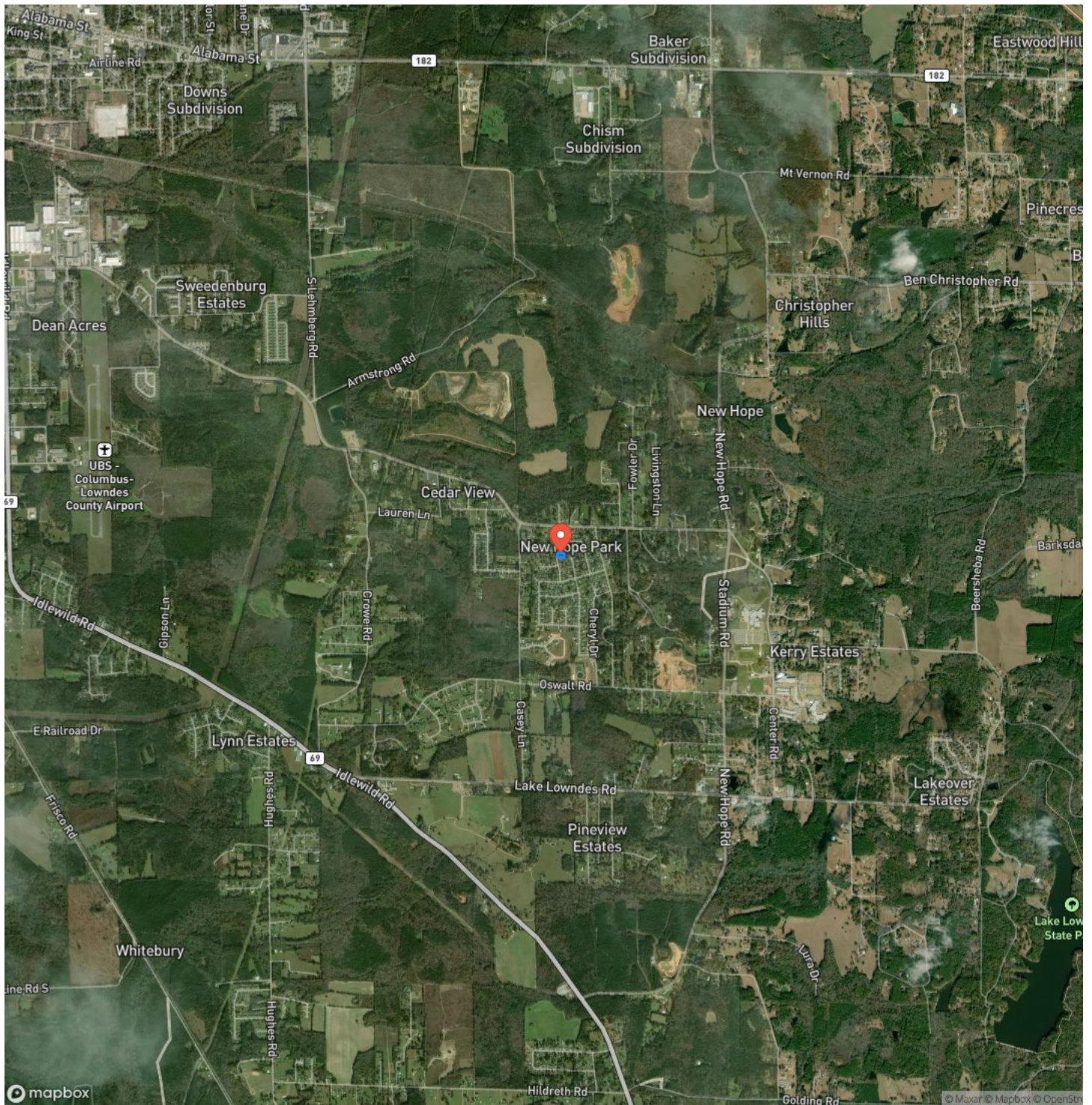

**Well maintained home in New Hope with shop.
Columbus, MS / Lowndes County**

LISTING REPRESENTATIVE

For more information contact:



Representative

Jacob Hanson

Mobile

(662) 386-3814

Office

(662) 495-1121

Email

jhanson@mossyoakproperties.com

Address

5795 Highway 45 ALT S.

City / State / Zip

West Point, MS 39773

NOTES

[illegible]

MORE INFO ONLINE:

MossyOakProperties.com

[illegible]

DISCLAIMERS

Information in this brochure is provided solely for information purposes and does not constitute an offer to sell or advertise real estate outside the states in which broker or agent licensed. The information presented has been obtained from sources deemed to be reliable, but is not guaranteed or warranted by the agent, broker, or the sellers of these properties. This offering is subject to errors, omissions, prior sale, price change, correction or withdrawal from the market without notice. All references to age, square footage, income, expenses, acreage, carrying capacity, and land classification, etc. are approximate. Prospective buyers are chargeable with and expected to conduct their own independent investigation of the information and the property and to rely only on those results. Sellers reserve the right to accept or reject any and all offers without liability to any buyer or cooperating broker.

Maps are provided for illustration purposes only, the accuracy is not warranted. Parcels on interactive maps are not adjusted to match aerial backgrounds. This information is for reference purposes only and is not a legal document. Data maps contain errors. The seller and seller's agent are making known to all potential buyers that there may be variations between the location of the existing fence lines and the legal description of the deeded property. Seller and seller's agent make no warranties with regard to the location of the fence lines in relationship to the deeded property lines, nor does the Seller make any warranties or representations with regard to the specific acreage contained within the fenced property lines. Seller is selling the property in an "as is" condition, which includes the location of the fences as they exist. Boundaries shown on the accompanying maps are approximate, based on county parcel data. The maps are not to scale. The accuracy of the maps is not guaranteed. Prospective buyers are encouraged to verify fence lines, deeded property lines and acreages using a licensed surveyor at their own expense.



Mossy Oak Properties Bottomland Real Estate

639 Commerce Street
West Point, MS 39773
(662) 495-1121
MossyOakProperties.com

