

Sobley Road  
Sobley road  
Columbus, MS 39702

**\$530,460**  
168.400± Acres  
Lowndes County



**Sobley Road**  
**Columbus, MS / Lowndes County**

---

**SUMMARY**

**Address**

Sobley road

**City, State Zip**

Columbus, MS 39702

**County**

Lowndes County

**Type**

Undeveloped Land, Hunting Land, Recreational Land, Horse Property, Timberland

**Latitude / Longitude**

33.368067 / -88.325431

**Taxes (Annually)**

529

**Acreage**

168.400

**Price**

\$530,460

**Property Website**

<https://www.mossyoakproperties.com/property/sobley-road-lowndes-mississippi/39540/>



**PROPERTY DESCRIPTION**

This tract has big game and healthy population of small game and is earning money from a lease for row crop. The owner has spared no expense on green fields, deer stands and trails. This section of property could make a great escape for weekend hunts while earning money from the row crop. The field shows great promise for a future home site. Call today and let's explore this awesome property together.





Sobley Road  
Columbus, MS / Lowndes County

---



## Locator Map

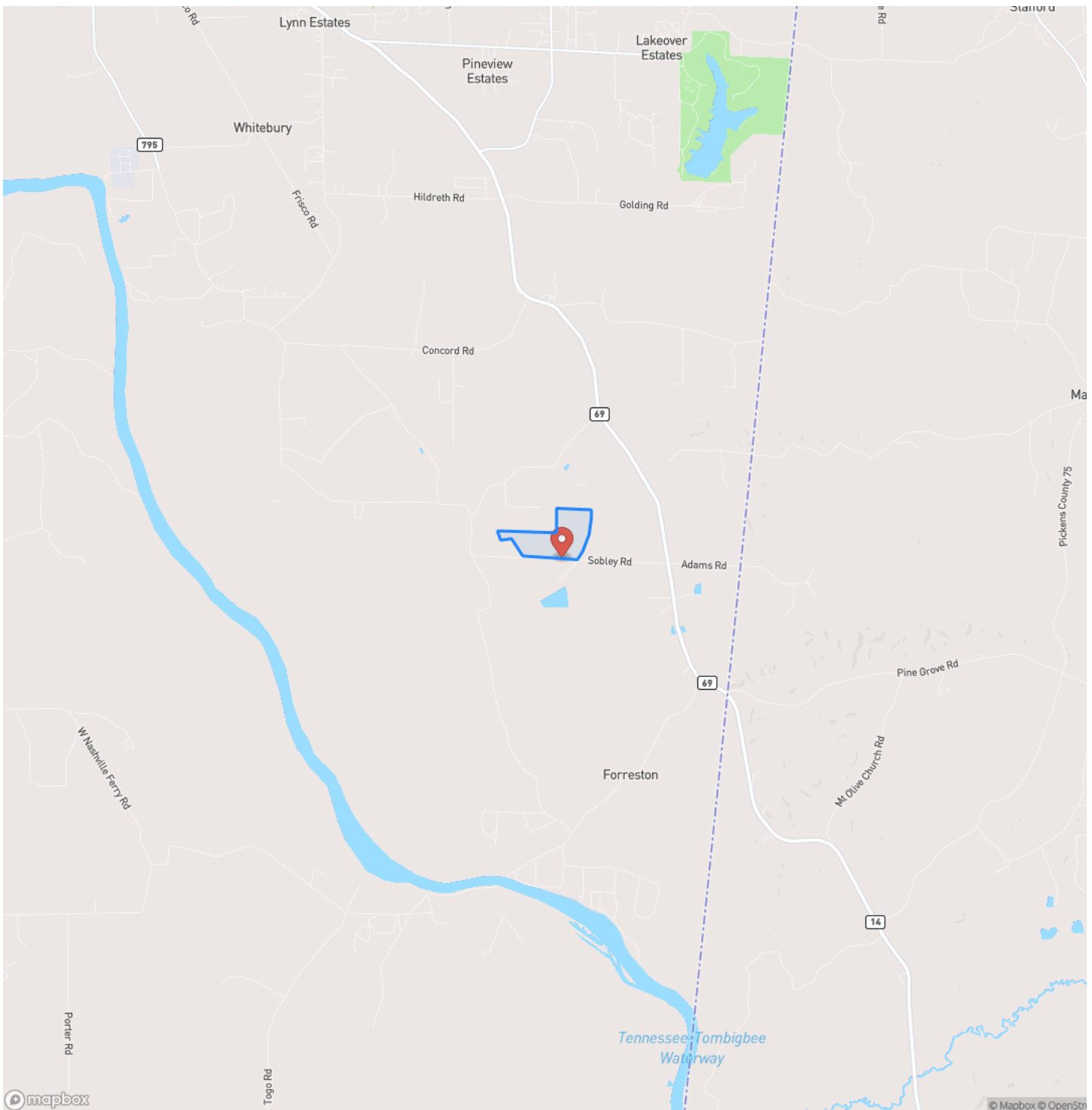



## Locator Map

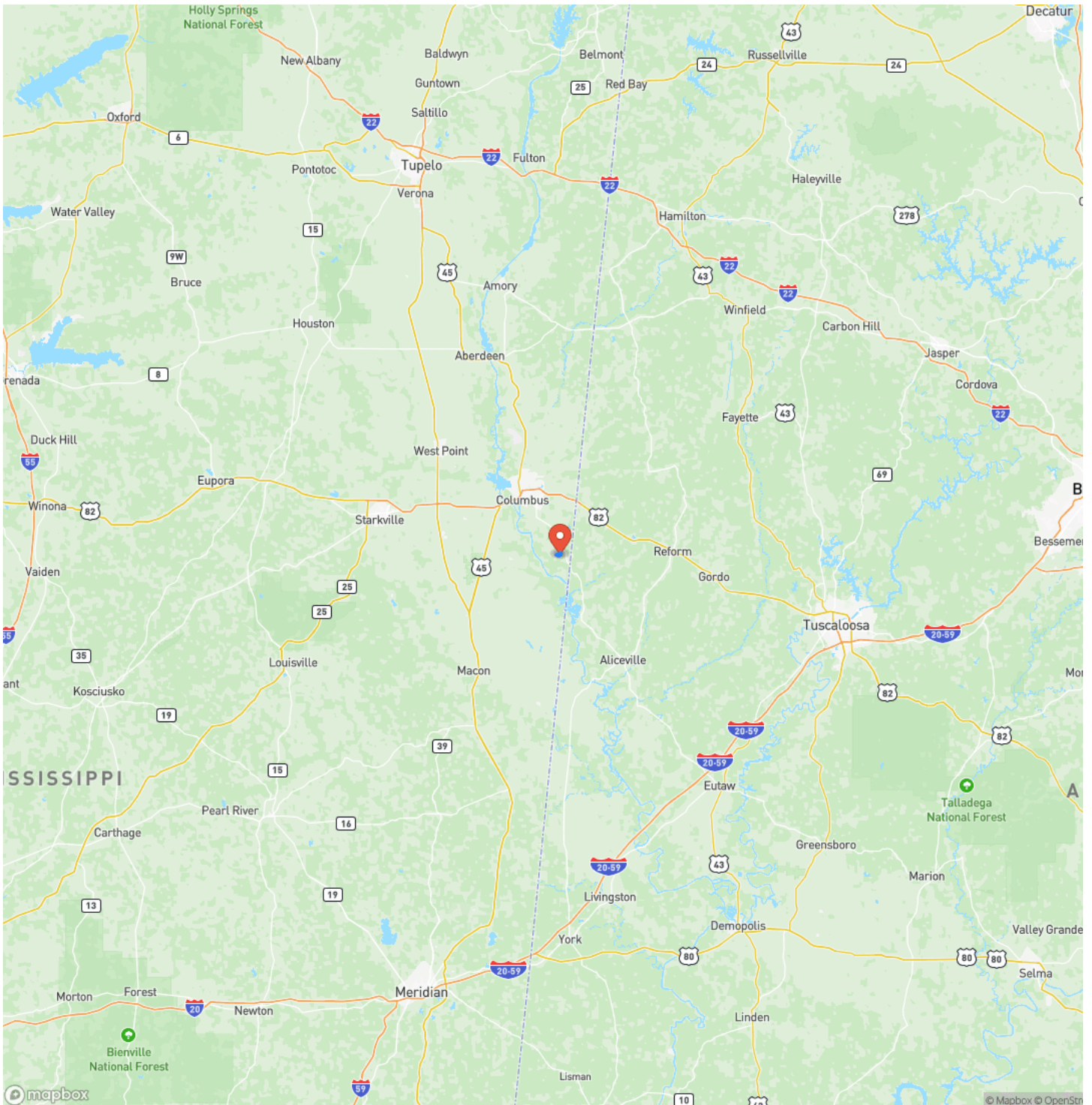



## Satellite Map

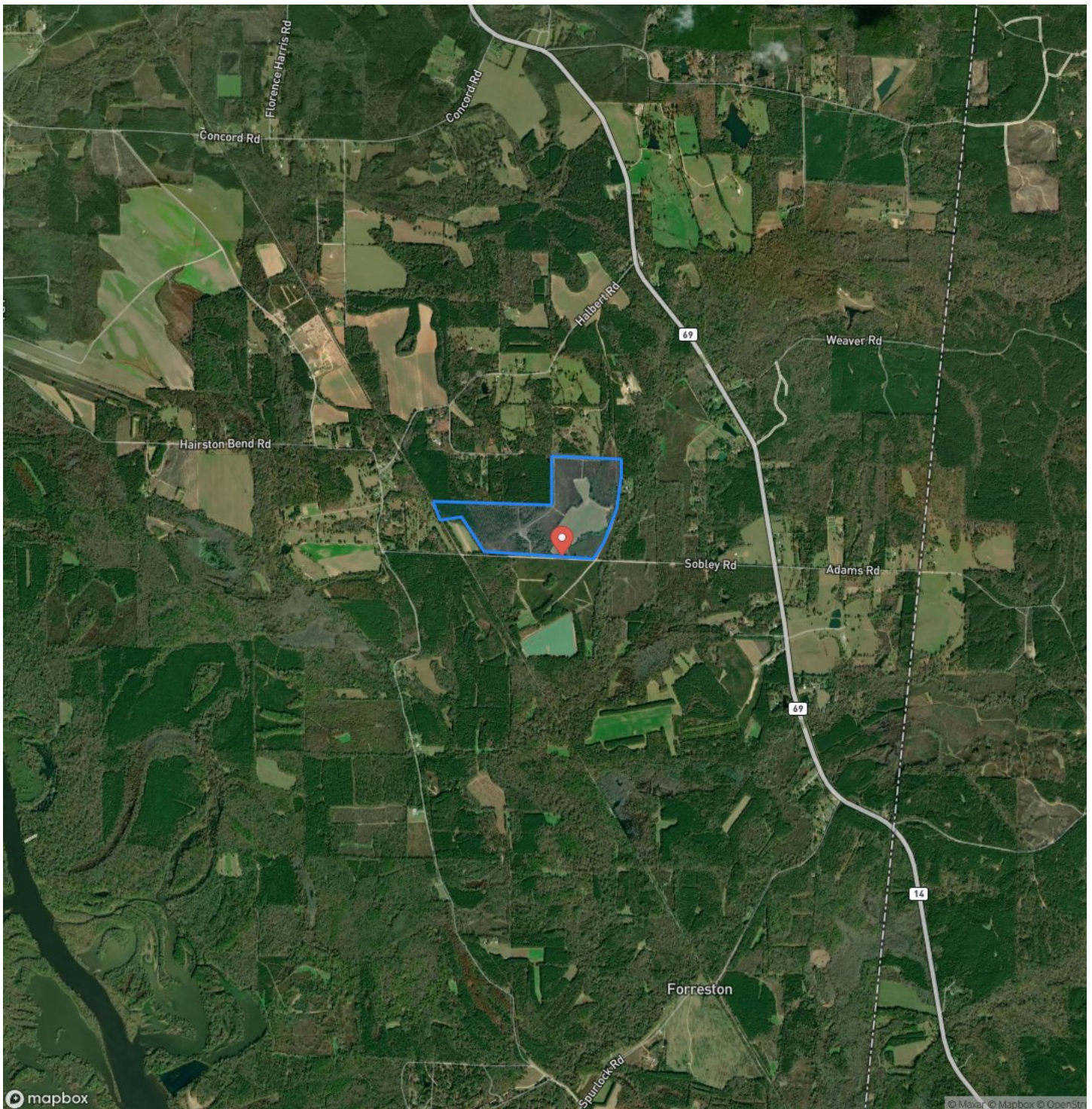

**Sobley Road**  
**Columbus, MS / Lowndes County**

## LISTING REPRESENTATIVE

**For more information contact:**



### Representative

Jacob Hanson

## Mobile

(662) 386-3814

## Office

(662) 495-1121

## Email

jhanson@mossyoakproperties.com

**Address**

639 Commerce Street

## City / State / Zip

West Point, MS 39773

## NOTES

[illegible]

**MORE INFO ONLINE:**

**MossyOakProperties.com**



## This image shows a blank sheet of white paper with horizontal ruling lines. The lines are evenly spaced and run across the width of the page. There are no margins, text, or other markings on the paper.



## **DISCLAIMERS**

Information in this brochure is provided solely for information purposes and does not constitute an offer to sell or advertise real estate outside the states in which broker or agent licensed. The information presented has been obtained from sources deemed to be reliable, is not guaranteed or warranted by the agent, broker, or the sellers of these properties. This offering is subject to errors, omissions, prior sale, price change, correction or withdrawal from the market without notice. All references to age, square footage, income, expenses, acreage, carrying capacity, and land classification, etc. are approximate. Prospective buyers are chargeable with and expected to conduct their own independent investigation of the information and the property and to rely only on those results. Sellers reserve the right to accept or reject any and all offers without liability to any buyer or cooperating broker.

Maps are provided for illustration purposes only, the accuracy is not warranted. Parcels on interactive maps are not adjusted to match aerial backgrounds. This information is for reference purposes only and is not a legal document. Data maps contain errors. The seller and seller's agent are making known to all potential buyers that there may be variations between the location of the existing fence lines and the legal description of the deeded property. Seller and seller's agent make no warranties with regard to the location of the fence lines in relation to the deeded property lines, nor does the Seller make any warranties or representations with regard to the specific acreage contained within the fenced property lines. Seller is selling the property in an "as is" condition, which includes the location of the fences as they exist. Boundaries shown on the accompanying maps are approximate, based on county parcel data. The maps are not to scale. The accuracy of the maps is not guaranteed. Prospective buyers are encouraged to verify fence lines, deeded property lines and acreages using a licensed surveyor at their own expense.





---

**Mossy Oak Properties Bottomland Real Estate**

639 Commerce Street  
West Point, MS 39773  
(662) 495-1121  
[MossyOakProperties.com](http://MossyOakProperties.com)

---

