

**Commercial Opportunity formerly known as Red Panther Chemical Co located between Normandy & E Tallahatchie Avenues**  
Normandy Avenue  
Clarksdale, MS 38614

**\$275,000**  
11± Acres  
Coahoma County



**Commercial Opportunity formerly known as Red Panther Chemical Co located between Normandy & E Tallahatchie Avenues  
Clarksdale, MS / Coahoma County**

---

**SUMMARY**

**Address**

Normandy Avenue

**City, State Zip**

Clarksdale, MS 38614

**County**

Coahoma County

**Type**

Commercial, Business Opportunity, Undeveloped Land

**Latitude / Longitude**

34.187724 / -90.562461

**Acreage**

11

**Price**

\$275,000

**Property Website**

<https://www.mossyoakproperties.com/property/commercial-opportunity-formerly-known-as-red-panther-chemical-co-located-between-normandy-e-tallahatchie-avenues/coahoma/mississippi/87407/>



**Commercial Opportunity formerly known as Red Panther Chemical Co located between Normandy & E Tallahatchie Avenues  
Clarksdale, MS / Coahoma County**

---

**PROPERTY DESCRIPTION**

**Red Panther Chemical/Coahoma Warehousing**

**Clarksdale, Mississippi | 11 Acres | 8 Buildings that include an Office + Vacant Lot**

Now available: a rare commercial/industrial opportunity at the site of the former Red Panther Chemical Company, located between Normandy and East Tallahatchie Avenues in Clarksdale, Mississippi. This property spans around 11 acres and offers a versatile mix of warehouse space, office facilities, storage buildings, a vacant lot, and ample parking, making it ideal for commercial operations involving heavy equipment, agriculture, grain storage, or warehousing.

**Property Background**

From 1949 to 1996, the site operated as a pesticide formulation plant, producing liquid and dry herbicides, insecticides, and fungicides. Environmental cleanup activities were completed by the EPA and Mississippi Department of Environmental Quality, and the EPA officially closed its file, clearing the way for future development and sale.

**Site Features**

- Multiple Warehouse Buildings (constructed between 1962–1989)
- Office Building (6,420 SF)
- Drive-in doors and dock doors with ramps
- High-pressure fluorescent lighting throughout
- Gravel parking lot
- Vacant lot for future development or outdoor storage
- Ceiling heights up to 22 feet

**Building Details:**

Building #15 – Warehouse

- Built 1989 | 26,080 SF | 14' wall / 20' ceiling
- 1 Dock Door | 1 Drive-in with Ramp

Building #16 – Warehouse

- Built 1973 | 28,300 SF (100' x 283') | 14' wall / 21' ceiling



- 2 Dock Doors | 1 Drive-in with Ramp

#### Building #17 – Warehouse

- Built 1973 | 9,600 SF (60' x 160')
- 1 Dock Door | 1 Drive-in with Ramp

#### Building #18 – Warehouse

- Built 1962 | 7,000 SF (100' x 170')
- 1 Ground-Level Drive-in Door

#### Building #20 – Storage Building

- Built 1988 | 6,000 SF (60' x 100')
- Fluorescent Lighting

#### Building #21 – Warehouse

- Built 1965 | 16,000 SF (100' x 160') | 12' wall / 16' ceiling
- 2 Dock Doors | 1 Drive-in with Ramp | Fluorescent Lighting

#### Building #22 – Office

- Built 1956, Remodeled 1972 | 6,420 SF
- Fluorescent Lighting

#### Building #23 – Warehouse

- Built 1989 | 38,400 SF (160' x 240') | 16.5' wall / 22' ceiling
- 4 Dock Doors | 1 Ground-Level Drive-in Door
- High-Pressure Sodium & Fluorescent Lighting

#### **Potential Uses:**

- Heavy Equipment Operations
- Agricultural or Farm Supply Center

- Grain Storage & Processing
- Commercial Warehousing
- Equipment or Vehicle Storage
- Redevelopment Opportunity

**This expansive and flexible site is priced to move. Contact us today for a showing!**

**Presented by:**

Jones Luster

Mossy Oak Properties, BRE

2800 MLK Blvd

Clarksdale, MS 38614

Ph [662-624-8282](tel:662-624-8282)

Cell [662-902-7592](tel:662-902-7592)

Email [jluster@mossyoakproperties.com](mailto:jluster@mossyoakproperties.com)



**Commercial Opportunity formerly known as Red Panther Chemical Co located between Normandy & E Tallahatchie Avenues  
Clarksdale, MS / Coahoma County**



**Red Panther Chemical Company Property, Clarksdale, MS**



Commercial Opportunity formerly known as Red Panther Chemical Co located between Normandy & E Tallahatchie Avenues  
Clarksdale, MS / Coahoma County

---

## Locator Map



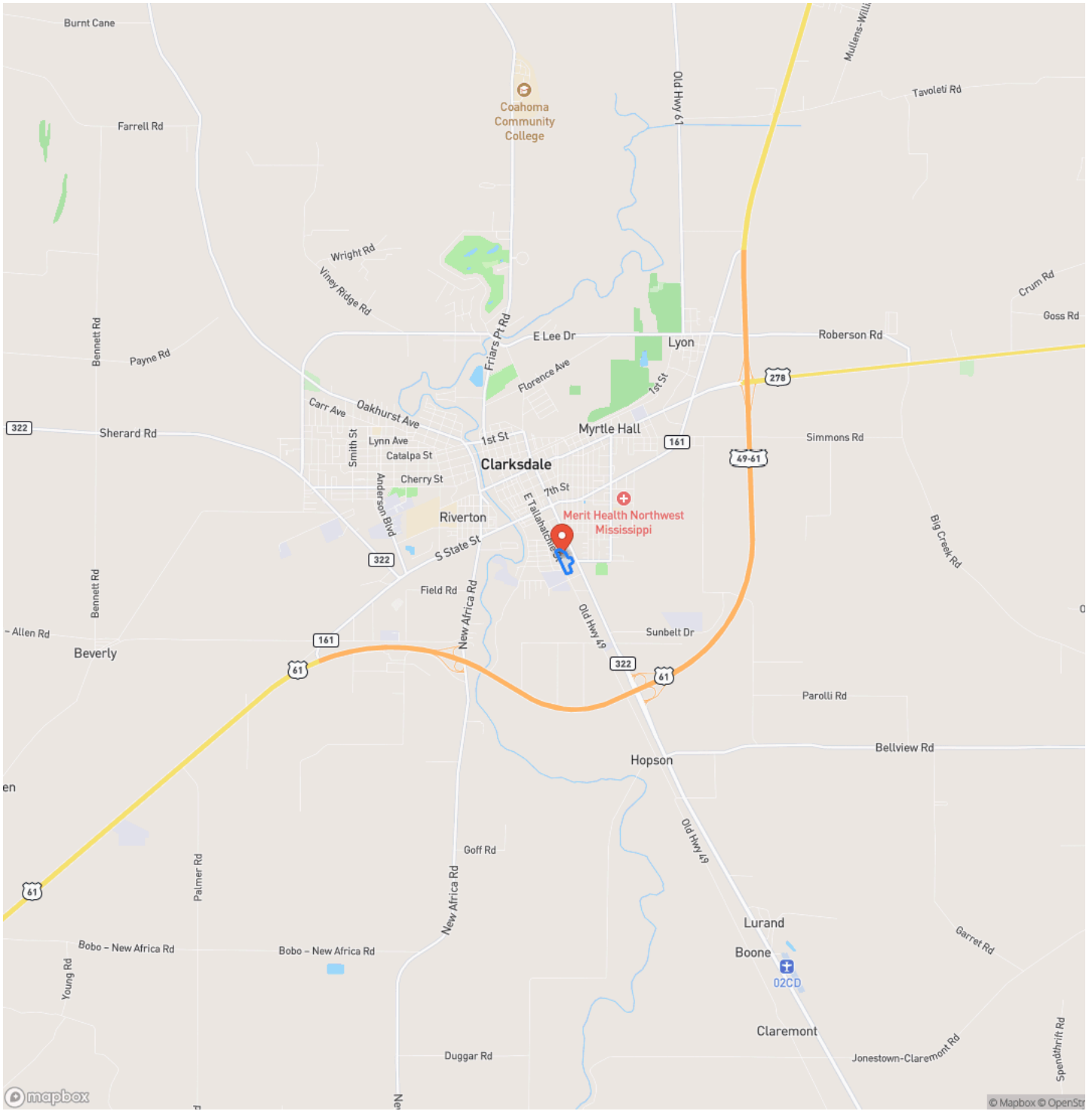

Commercial Opportunity formerly known as Red Panther Chemical Co located between Normandy & E Tallahatchie Avenues  
Clarksdale, MS / Coahoma County

---

## Locator Map



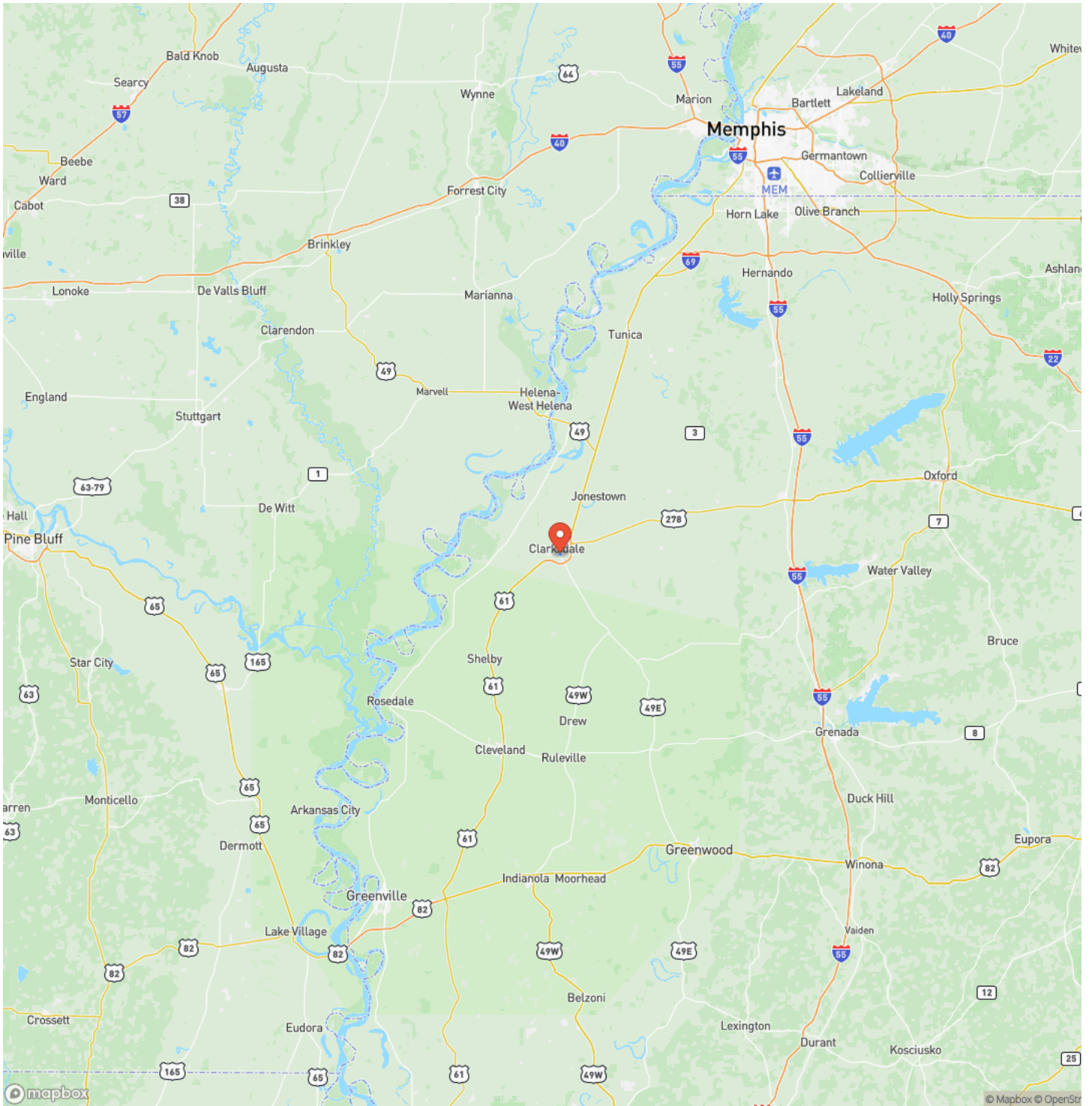

Commercial Opportunity formerly known as Red Panther Chemical Co located between Normandy & E Tallahatchie Avenues  
Clarksdale, MS / Coahoma County

---

## Satellite Map



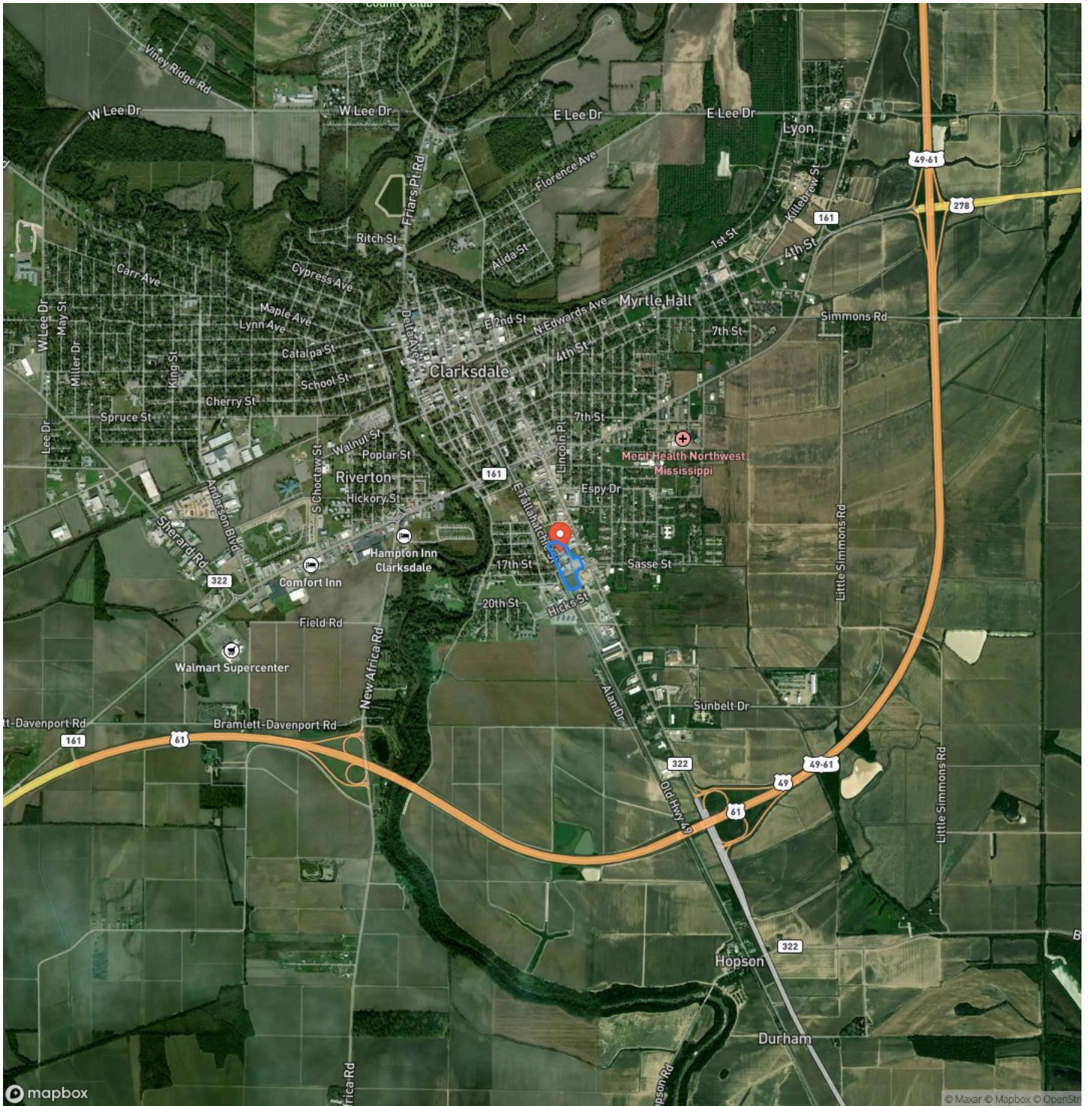





## **DISCLAIMERS**

Information in this brochure is provided solely for information purposes and does not constitute an offer to sell or advertise real estate outside the states in which broker or agent licensed. The information presented has been obtained from sources deemed to be reliable, but is not guaranteed or warranted by the agent, broker, or the sellers of these properties. This offering is subject to errors, omissions, prior sale, price change, correction or withdrawal from the market without notice. All references to age, square footage, income, expenses, acreage, carrying capacity, and land classification, etc. are approximate. Prospective buyers are chargeable with and expected to conduct their own independent investigation of the information and the property and to rely only on those results. Sellers reserve the right to accept or reject any and all offers without liability to any buyer or cooperating broker.

Maps are provided for illustration purposes only, the accuracy is not warranted. Parcels on interactive maps are not adjusted to match aerial backgrounds. This information is for reference purposes only and is not a legal document. Data maps contain errors. The seller and seller's agent are making known to all potential buyers that there may be variations between the location of the existing fence lines and the legal description of the deeded property. Seller and seller's agent make no warranties with regard to the location of the fence lines in relationship to the deeded property lines, nor does the Seller make any warranties or representations with regard to the specific acreage contained within the fenced property lines. Seller is selling the property in an "as is" condition, which includes the location of the fences as they exist. Boundaries shown on the accompanying maps are approximate, based on county parcel data. The maps are not to scale. The accuracy of the maps is not guaranteed. Prospective buyers are encouraged to verify fence lines, deeded property lines and acreages using a licensed surveyor at their own expense.

---

**Mossy Oak Properties Bottomland Real Estate**  
5795 Highway 45 Alt S  
West Point, MS 39773  
(662) 495-1121  
[MossyOakProperties.com](http://MossyOakProperties.com)

---

