

MISSISSIPPI REAL ESTATE COMMISSION

Property Condition Disclosure Statement (PCDS)

The following is a Property Condition Disclosure Statement (PCDS) required by §89-1-501 through §89-1-527 of the Mississippi Code, made by the SELLER(S) concerning the condition of the RESIDENTIAL PROPERTY (1 TO 4 UNITS) located at:

Form with fields for ADDRESS (228 Yazoo Avenue Unit A), SELLER(S), Year Built, and Date.

Note to Buyer: If the structure was built before 1978, you are encouraged to investigate the possible presence of lead-based paint.

IS A PCDS NECESSARY? – NO OCCUPANCY AND NO KNOWLEDGE

Instructions to Seller(s): If no seller has occupied (lived in) the property, AND no seller has any knowledge of the property's condition, mark the two boxes below, sign in attestation of the truth of these representations, and leave the remainder of the PCDS blank.

No Seller has occupied the property, AND no Seller has any knowledge of the property's condition.

Signature(s) of Seller(s)

Date

IS A PCDS NECESSARY? – STATUTORY EXCLUSIONS

The Property Condition Disclosure statutes require the seller of residential real property to cause a PCDS or a copy thereof to be delivered to a buyer prior to the signing by the buyer of an offer to purchase or a binding contract of sale unless there is a specific statutory exclusion to the contrary for the seller.

Transfers pursuant to a court order, to include the following:

- List of transfer types: probate court, writ of execution, foreclosure sale, Trustee in Bankruptcy, eminent domain proceeding, decree for specific performance, fiduciary in administration.

Transfers by a Mortgagor who is in default to the Mortgagee, to include the following:

- List of transfer types: deed of trust, foreclosure sale after default, mortgagee or beneficiary following foreclosure, deed in lieu of foreclosure.

Other Transfers to include the following:

- List of other transfer types: no dwelling located, co-owner to co-owners, spouse (divorce/separation), governmental entity.

Signature(s) of Seller(s)

Date

Handwritten date: 3/10/26

GENERAL INSTRUCTIONS

This document is a disclosure of the condition of residential property known by the **SELLER** on the date this statement was completed, and it is based on the seller's actual knowledge of the property. It is **NOT a warranty of any kind** by the seller or any Real Estate Licensee participating in any capacity in this transaction and this PCDS is not a substitute for any inspection(s) or test(s). The buyer is encouraged to obtain their own independent professional inspections and environmental tests and is encouraged to check public records pertaining to the property. However, the buyer may rely on the information contained herein when deciding to negotiate the terms for the purchase of this residential real estate. This statement may be made available to other parties and is to be **signed and dated by the SELLER(S)**.

Instructions to Seller(s):

- a. Complete this form yourself.
- b. Answer all questions based upon your actual (personal) knowledge of the residential property.
- c. Attach additional pages with your signature if additional space is required to describe the condition(s).
- d. If some items do not apply to your property, check "NA" (Not Applicable). If you do not know the answer to a question, you should check "UNK" (Unknown).

Note to Seller(s):

A knowingly false or incomplete statement by the seller on this form may subject the seller to claims by the buyer prior to or after the transfer of title. In the event a seller fails to perform the statutory duty to deliver a PCDS prior to the signing by the buyer of an offer to purchase or a binding contract of sale, the buyer will be allowed (upon the subsequent receipt of a PCDS or material amendment thereto) to terminate the contract (including a full return of earnest money) by delivery of a written notice of termination within three (3) days after in-person delivery of a PCDS (or material amendment thereto), or within five (5) days after delivery by deposit in the mail of a PCDS (or material amendment thereto).

Note to Buyer(s):

If the seller does not give you a completed PCDS before you make a written offer to purchase the property (or sign a contract to purchase), you may terminate any resulting contract without penalty to you as the buyer (your earnest money will be fully returned). To terminate the contract, you must deliver to the seller or the seller's agent a written notice of termination within three (3) days of your in-person receipt of a PCDS (or material amendment thereto) from the seller (or within five (5) days of the seller's depositing a PCDS (or material amendment thereto) in the mail to you).

SELLER'S STATEMENT OF PROPERTY'S CONDITION

The seller makes the representations on this PCDS based upon the seller's actual (personal) knowledge of the property for delivery to a prospective buyer of the residence. The following are representations made by the seller and are not the representations of any real estate licensee involved in the transaction.

I. GENERAL INFORMATION

- 1. Does the seller currently have ownership of the residence?
- 2. Does the seller currently occupy the residence?
- 3. Are there certificates of occupancy related to the property?
- 4. Is the residence a condominium?
- 5. Is the residence a modular/mobile home on a permanent foundation?
- 6. Was the residence built in conformity to approved building codes?
- 7. What dates have the seller occupied the residence?
- 8. What is the approximate square footage of the heated/cooled living area?
- 9. How or by whom was the heated/cooled square footage area determined?

<input checked="" type="checkbox"/>	Yes	<input type="checkbox"/>	No	<input type="checkbox"/>	Unk	<input type="checkbox"/>	NA
<input type="checkbox"/>	Yes	<input checked="" type="checkbox"/>	No	<input type="checkbox"/>	Unk	<input type="checkbox"/>	NA
<input checked="" type="checkbox"/>	Yes	<input type="checkbox"/>	No	<input type="checkbox"/>	Unk	<input type="checkbox"/>	NA
<input checked="" type="checkbox"/>	Yes	<input type="checkbox"/>	No	<input type="checkbox"/>	Unk	<input type="checkbox"/>	NA
<input type="checkbox"/>	Yes	<input checked="" type="checkbox"/>	No	<input type="checkbox"/>	Unk	<input type="checkbox"/>	NA
<input checked="" type="checkbox"/>	Yes	<input type="checkbox"/>	No	<input type="checkbox"/>	Unk	<input type="checkbox"/>	NA

FEB 2023 - PRESENT
1475
Survey

II. ROOF

1. Are you aware whether all or any portion of the roof has been repaired or replaced? Yes No Unk NA

If Yes, please explain here (attach additional pages if necessary).

TPO SEAMS RE-SEALED

2. To your knowledge, are there any written warranties presently in place for the roof? Yes No Unk NA

3. Are you aware of any current leaks or defects with the roof such as structural issues, dry rot, water backups, moisture issues, wind damage, or hail damage? Yes No Unk NA

If Yes, please explain here (attach additional pages if necessary).

4. The roof is 10 years old.

III. UTILITIES, INTERNET, AND TELEVISION SERVICES

Utilities	Service Provider (state NA if Not Applicable)	Average Monthly Bill
Electricity	CPU	165
Natural Gas	ATMOS	75
Water	CPU	INC
Garbage Collection	CPU	32
Propane	—	—
Solar Panels	—	—
(other) INTERNET	SPARKLIGHT	60

If applicable, Propane Tank is: Owned, Leased. If leased, the fee is \$ _____ per: Month , Year .

1. Is your drinking water from a private well? Yes No Unk NA
 a) If YES, has the water quality been tested for safety? Yes No Unk NA
 If YES, please attach the Water Safety Report (if available).

2. The sewage system is: Public Private Septic Cesspool Treatment Lift Other

If an individual system, provide:

Manufacturer Name: _____

Location on Property: _____

Is a sewage pump installed? Yes No Unk NA

If an individual system, has it been inspected by the proper state/county/Health Department officials? Yes No Unk NA

If an individual system, what is the date of the last servicing? _____

How many bedrooms are allowed by the individual wastewater permit? _____

3. Is cable Television available at the site? Yes No Unk NA

What type of internet service is available at the site? DSL Cable Fiber Optic Satellite Unk NA

If internet service is currently available, who is the provider? SPARKLIGHT

IV. STRUCTURAL ITEMS & SOILS

1. Are you aware of any settlement/heaving of soils, any collapsible or expansive soils or poorly compacted fill on the Property? Yes No Unk NA
2. Are you aware of any past or present movement, shifting, deterioration or other problems with the walls (interior or exterior) or the foundation of the Property? Yes No Unk NA
3. Are you aware of any tests to determine the composition/compaction of soil or the presence of any "expandable soils" being present on the Property? Yes No Unk NA
4. Are you aware of any foundation repairs made in the past?
- a) If YES, is there a written report? Yes No Unk NA
- b) If YES, is there a warranty which can be transferred to the buyer? Yes No Unk NA
5. To your knowledge, are any foundation repairs currently needed? Yes No Unk NA
6. Except for "Cosmetic Upgrades" (carpet, paint, wallpaper) have you remodeled, made any additions, structural modifications, or other alterations or improvements to the property? Yes No Unk NA
- a) If YES, please attach a detailed description of all work completed, the name of the building contractor who completed the work and the completion date of the work.
7. Were all necessary work PERMITS and approvals secured in compliance with local, city and county building codes? Yes No Unk NA

If Yes, please explain here (attach additional pages if necessary).

OSHUN INSTALLED 5 PILLARS UNDER FOUNDATION

8. Are you aware if there has ever been damage to any portion of the (residence) structure because of the following:
- | | | | | | | | | | |
|-----------|------------------------------|-----------------------------|---|-----------------------------|----------------|------------------------------|--|------------------------------|-----------------------------|
| Fire | <input type="checkbox"/> Yes | <input type="checkbox"/> No | <input checked="" type="checkbox"/> Unk | <input type="checkbox"/> NA | Windstorm | <input type="checkbox"/> Yes | <input checked="" type="checkbox"/> No | <input type="checkbox"/> Unk | <input type="checkbox"/> NA |
| Hail | <input type="checkbox"/> Yes | <input type="checkbox"/> No | <input checked="" type="checkbox"/> Unk | <input type="checkbox"/> NA | Tornados | <input type="checkbox"/> Yes | <input checked="" type="checkbox"/> No | <input type="checkbox"/> Unk | <input type="checkbox"/> NA |
| Hurricane | <input type="checkbox"/> Yes | <input type="checkbox"/> No | <input checked="" type="checkbox"/> Unk | <input type="checkbox"/> NA | Other Disaster | <input type="checkbox"/> Yes | <input checked="" type="checkbox"/> No | <input type="checkbox"/> Unk | <input type="checkbox"/> NA |

If Yes, please explain here (attach additional pages if necessary).

9. Are you aware of the presence of, or damage (repaired or unrepaired) caused by, termites or wood-destroying insects? Yes No Unk NA

If Yes, please explain here (attach additional pages if necessary).

10. Are you aware of the presence of animals or animal infestations on the property and/or in the residence? Yes No Unk NA

If Yes, please explain here (attach additional pages if necessary).

11. Other than routine maintenance and upkeep during your ownership, are you aware of any problems, malfunctions, or defects with any of the following?

Interior Walls	<input type="checkbox"/>	Yes	<input checked="" type="checkbox"/>	No	<input type="checkbox"/>	Unk	<input type="checkbox"/>	NA	Exterior Walls	<input type="checkbox"/>	Yes	<input checked="" type="checkbox"/>	No	<input type="checkbox"/>	Unk	<input type="checkbox"/>	NA
Fireplace	<input type="checkbox"/>	Yes	<input type="checkbox"/>	No	<input type="checkbox"/>	Unk	<input checked="" type="checkbox"/>	NA	Chimney	<input type="checkbox"/>	Yes	<input type="checkbox"/>	No	<input type="checkbox"/>	Unk	<input checked="" type="checkbox"/>	NA
Windows	<input type="checkbox"/>	Yes	<input checked="" type="checkbox"/>	No	<input type="checkbox"/>	Unk	<input type="checkbox"/>	NA	Skylights	<input type="checkbox"/>	Yes	<input type="checkbox"/>	No	<input type="checkbox"/>	Unk	<input checked="" type="checkbox"/>	NA
Doors/Door Trim	<input type="checkbox"/>	Yes	<input checked="" type="checkbox"/>	No	<input type="checkbox"/>	Unk	<input type="checkbox"/>	NA	Rain Gutters	<input type="checkbox"/>	Yes	<input checked="" type="checkbox"/>	No	<input type="checkbox"/>	Unk	<input type="checkbox"/>	NA
Ceiling	<input type="checkbox"/>	Yes	<input checked="" type="checkbox"/>	No	<input type="checkbox"/>	Unk	<input type="checkbox"/>	NA	Driveway	<input type="checkbox"/>	Yes	<input type="checkbox"/>	No	<input type="checkbox"/>	Unk	<input checked="" type="checkbox"/>	NA
Flooring	<input type="checkbox"/>	Yes	<input checked="" type="checkbox"/>	No	<input type="checkbox"/>	Unk	<input type="checkbox"/>	NA	Irrigation Sys	<input type="checkbox"/>	Yes	<input type="checkbox"/>	No	<input type="checkbox"/>	Unk	<input checked="" type="checkbox"/>	NA
Sinks/Wet Bar	<input type="checkbox"/>	Yes	<input checked="" type="checkbox"/>	No	<input type="checkbox"/>	Unk	<input type="checkbox"/>	NA	French Drain	<input type="checkbox"/>	Yes	<input type="checkbox"/>	No	<input type="checkbox"/>	Unk	<input checked="" type="checkbox"/>	NA
Shower	<input type="checkbox"/>	Yes	<input checked="" type="checkbox"/>	No	<input type="checkbox"/>	Unk	<input type="checkbox"/>	NA	Patio	<input type="checkbox"/>	Yes	<input type="checkbox"/>	No	<input type="checkbox"/>	Unk	<input checked="" type="checkbox"/>	NA
Sauna	<input type="checkbox"/>	Yes	<input type="checkbox"/>	No	<input type="checkbox"/>	Unk	<input checked="" type="checkbox"/>	NA	Outdoor Fireplace	<input type="checkbox"/>	Yes	<input type="checkbox"/>	No	<input type="checkbox"/>	Unk	<input checked="" type="checkbox"/>	NA
Jetted Bathtubs	<input type="checkbox"/>	Yes	<input type="checkbox"/>	No	<input type="checkbox"/>	Unk	<input checked="" type="checkbox"/>	NA	Outdoor Kitchen	<input type="checkbox"/>	Yes	<input type="checkbox"/>	No	<input type="checkbox"/>	Unk	<input checked="" type="checkbox"/>	NA
Lighting	<input type="checkbox"/>	Yes	<input checked="" type="checkbox"/>	No	<input type="checkbox"/>	Unk	<input type="checkbox"/>	NA	Soffit(s)/Fascia(s)	<input type="checkbox"/>	Yes	<input checked="" type="checkbox"/>	No	<input type="checkbox"/>	Unk	<input type="checkbox"/>	NA
Ceiling Fans	<input type="checkbox"/>	Yes	<input checked="" type="checkbox"/>	No	<input type="checkbox"/>	Unk	<input type="checkbox"/>	NA	Stucco/Dryvit	<input type="checkbox"/>	Yes	<input checked="" type="checkbox"/>	No	<input type="checkbox"/>	Unk	<input type="checkbox"/>	NA
Electrical Outlets	<input type="checkbox"/>	Yes	<input checked="" type="checkbox"/>	No	<input type="checkbox"/>	Unk	<input type="checkbox"/>	NA	Garage Door	<input type="checkbox"/>	Yes	<input type="checkbox"/>	No	<input type="checkbox"/>	Unk	<input checked="" type="checkbox"/>	NA
Locks	<input type="checkbox"/>	Yes	<input checked="" type="checkbox"/>	No	<input type="checkbox"/>	Unk	<input type="checkbox"/>	NA		<input type="checkbox"/>	Yes	<input type="checkbox"/>	No	<input type="checkbox"/>	Unk	<input type="checkbox"/>	NA
	<input type="checkbox"/>	Yes	<input type="checkbox"/>	No	<input type="checkbox"/>	Unk	<input type="checkbox"/>	NA		<input type="checkbox"/>	Yes	<input type="checkbox"/>	No	<input type="checkbox"/>	Unk	<input type="checkbox"/>	NA

If Yes, please explain here (attach additional pages if necessary).

V. LAND AND SITE DATA

1. Is there an engineer's survey of the Property available? Yes No Unk NA

If Yes, please attach a copy of the survey and indicate by whom the survey was completed and the date of the survey (attach additional pages if necessary).

2. Are you aware of the existence of any of the following? Add additional distinct issues below, use a separate page if needed:

Property tax: Yes No Unk If Yes: \$ 7400 /year. Homestead exemption: Yes No

Encroachments	<input type="checkbox"/>	Yes	<input checked="" type="checkbox"/>	No	<input type="checkbox"/>	Unk	<input type="checkbox"/>	NA	Boundary Dispute	<input type="checkbox"/>	Yes	<input checked="" type="checkbox"/>	No	<input type="checkbox"/>	Unk	<input type="checkbox"/>	NA
Easements	<input type="checkbox"/>	Yes	<input checked="" type="checkbox"/>	No	<input type="checkbox"/>	Unk	<input type="checkbox"/>	NA	Soil Erosion	<input type="checkbox"/>	Yes	<input checked="" type="checkbox"/>	No	<input type="checkbox"/>	Unk	<input type="checkbox"/>	NA
Soil Problems	<input type="checkbox"/>	Yes	<input checked="" type="checkbox"/>	No	<input type="checkbox"/>	Unk	<input type="checkbox"/>	NA	Standing Water	<input type="checkbox"/>	Yes	<input checked="" type="checkbox"/>	No	<input type="checkbox"/>	Unk	<input type="checkbox"/>	NA
Land Fill	<input type="checkbox"/>	Yes	<input checked="" type="checkbox"/>	No	<input type="checkbox"/>	Unk	<input type="checkbox"/>	NA	Drainage Problems	<input type="checkbox"/>	Yes	<input checked="" type="checkbox"/>	No	<input type="checkbox"/>	Unk	<input type="checkbox"/>	NA
Foreclosure	<input type="checkbox"/>	Yes	<input checked="" type="checkbox"/>	No	<input type="checkbox"/>	Unk	<input type="checkbox"/>	NA	Zoning Noncompliance	<input type="checkbox"/>	Yes	<input checked="" type="checkbox"/>	No	<input type="checkbox"/>	Unk	<input type="checkbox"/>	NA
Pending Litigation	<input type="checkbox"/>	Yes	<input checked="" type="checkbox"/>	No	<input type="checkbox"/>	Unk	<input type="checkbox"/>	NA	Judgments/Liens	<input type="checkbox"/>	Yes	<input checked="" type="checkbox"/>	No	<input type="checkbox"/>	Unk	<input type="checkbox"/>	NA
Restrictive Covenants	<input type="checkbox"/>	Yes	<input checked="" type="checkbox"/>	No	<input type="checkbox"/>	Unk	<input type="checkbox"/>	NA	Special Assessments	<input type="checkbox"/>	Yes	<input checked="" type="checkbox"/>	No	<input type="checkbox"/>	Unk	<input type="checkbox"/>	NA
Mechanics Lien(s)	<input type="checkbox"/>	Yes	<input checked="" type="checkbox"/>	No	<input type="checkbox"/>	Unk	<input type="checkbox"/>	NA	Eminent Domain	<input type="checkbox"/>	Yes	<input checked="" type="checkbox"/>	No	<input type="checkbox"/>	Unk	<input type="checkbox"/>	NA
Materials Lien(s)	<input type="checkbox"/>	Yes	<input checked="" type="checkbox"/>	No	<input type="checkbox"/>	Unk	<input type="checkbox"/>	NA	HOA/COA Dues	<input checked="" type="checkbox"/>	Yes	<input type="checkbox"/>	No	<input type="checkbox"/>	Unk	<input type="checkbox"/>	NA
Rights of Way	<input type="checkbox"/>	Yes	<input checked="" type="checkbox"/>	No	<input type="checkbox"/>	Unk	<input type="checkbox"/>	NA	Historic Registry	<input type="checkbox"/>	Yes	<input checked="" type="checkbox"/>	No	<input type="checkbox"/>	Unk	<input type="checkbox"/>	NA
CRP	<input type="checkbox"/>	Yes	<input checked="" type="checkbox"/>	No	<input type="checkbox"/>	Unk	<input type="checkbox"/>	NA	Pearl River Valley land	<input type="checkbox"/>	Yes	<input checked="" type="checkbox"/>	No	<input type="checkbox"/>	Unk	<input type="checkbox"/>	NA
16 th Section land	<input type="checkbox"/>	Yes	<input checked="" type="checkbox"/>	No	<input type="checkbox"/>	Unk	<input type="checkbox"/>	NA	PID: \$ _____	<input type="checkbox"/>	Yes	<input checked="" type="checkbox"/>	No	<input type="checkbox"/>	Unk	<input type="checkbox"/>	NA
Leasehold	<input type="checkbox"/>	Yes	<input checked="" type="checkbox"/>	No	<input type="checkbox"/>	Unk	<input type="checkbox"/>	NA	(Other) _____	<input type="checkbox"/>	Yes	<input checked="" type="checkbox"/>	No	<input type="checkbox"/>	Unk	<input type="checkbox"/>	NA

If Yes, please explain here (attach additional pages if necessary).

HOA 250/month

3. Are you aware if any portion of the Property (including a part of the site) is currently located in a FEMA Designated Flood Hazard Zone? Yes No Unk NA
 a) If Yes, what is the flood zone classification of the Flood Hazard Zone? _____
4. Has the residence ever been flooded by rising water from the outside? Yes No Unk NA
5. Is flood insurance currently required? Yes No Unk NA
 a) If Yes, please indicate the premium currently being paid and the date that the premium was last adjusted. Date Paid _____ Date Last Adjusted _____
6. Are you aware if any portion of the Property (Site) is currently designated as being located within a WETLANDS area and is subject to specific restrictive uses? Yes No Unk NA
7. Are you aware of any occurrence of water penetration or damage (at any time, for any reason) to:
- | | | | | | | | | | |
|-------|------------------------------|--|------------------------------|-----------------------------|-------------|---|--|------------------------------|-----------------------------|
| Walls | <input type="checkbox"/> Yes | <input checked="" type="checkbox"/> No | <input type="checkbox"/> Unk | <input type="checkbox"/> NA | Windows | <input type="checkbox"/> Yes | <input checked="" type="checkbox"/> No | <input type="checkbox"/> Unk | <input type="checkbox"/> NA |
| Doors | <input type="checkbox"/> Yes | <input checked="" type="checkbox"/> No | <input type="checkbox"/> Unk | <input type="checkbox"/> NA | Crawl Space | <input type="checkbox"/> Yes | <input checked="" type="checkbox"/> No | <input type="checkbox"/> Unk | <input type="checkbox"/> NA |
| Attic | <input type="checkbox"/> Yes | <input checked="" type="checkbox"/> No | <input type="checkbox"/> Unk | <input type="checkbox"/> NA | Basement | <input checked="" type="checkbox"/> Yes | <input type="checkbox"/> No | <input type="checkbox"/> Unk | <input type="checkbox"/> NA |

If Yes, please explain here (attach additional pages if necessary).
 OSHUN FOUNDATION.

8. Are you aware of water penetration or damage FOR ANY REASON, because of:
- | | | | | | | | | | |
|--------------------|------------------------------|--|------------------------------|-----------------------------|---------------|------------------------------|--|------------------------------|-----------------------------|
| Flooding | <input type="checkbox"/> Yes | <input checked="" type="checkbox"/> No | <input type="checkbox"/> Unk | <input type="checkbox"/> NA | Lot Drainage | <input type="checkbox"/> Yes | <input checked="" type="checkbox"/> No | <input type="checkbox"/> Unk | <input type="checkbox"/> NA |
| Pipe Fittings | <input type="checkbox"/> Yes | <input checked="" type="checkbox"/> No | <input type="checkbox"/> Unk | <input type="checkbox"/> NA | Condensation | <input type="checkbox"/> Yes | <input checked="" type="checkbox"/> No | <input type="checkbox"/> Unk | <input type="checkbox"/> NA |
| Sewer Overflow | <input type="checkbox"/> Yes | <input checked="" type="checkbox"/> No | <input type="checkbox"/> Unk | <input type="checkbox"/> NA | Moisture Seep | <input type="checkbox"/> Yes | <input checked="" type="checkbox"/> No | <input type="checkbox"/> Unk | <input type="checkbox"/> NA |
| Sewer Backup | <input type="checkbox"/> Yes | <input checked="" type="checkbox"/> No | <input type="checkbox"/> Unk | <input type="checkbox"/> NA | Leaking Pipes | <input type="checkbox"/> Yes | <input checked="" type="checkbox"/> No | <input type="checkbox"/> Unk | <input type="checkbox"/> NA |
| Plumbing Fixtures | <input type="checkbox"/> Yes | <input checked="" type="checkbox"/> No | <input type="checkbox"/> Unk | <input type="checkbox"/> NA | Broken Pipes | <input type="checkbox"/> Yes | <input checked="" type="checkbox"/> No | <input type="checkbox"/> Unk | <input type="checkbox"/> NA |
| Leaking Appliances | <input type="checkbox"/> Yes | <input checked="" type="checkbox"/> No | <input type="checkbox"/> Unk | <input type="checkbox"/> NA | Other Causes | <input type="checkbox"/> Yes | <input checked="" type="checkbox"/> No | <input type="checkbox"/> Unk | <input type="checkbox"/> NA |

If Yes, please explain here (attach additional pages if necessary).

VI. BUILT-IN APPLIANCES, SYSTEMS AND MECHANICAL EQUIPMENT REMAINING WITH RESIDENCE

Instructions to Seller(s):

- If an item listed below does not exist or will be uninstalled and removed from the residence before closing, CROSS THROUGH the name of the item using a line or "X," so that the list below will reflect the items remaining with the residence.
- If other distinct built-in appliances, systems, or mechanical equipment exist and will remain, add them in the blanks provided below or use a separate page.
- Indicate whether the item is powered by gas or electricity, and the age in years of the item (if age not known, indicate "Unknown").
- Where a "(#)" appears in the entries below, indicate, in the blank space provided immediately thereafter, how many of the item will remain with the property.

e) Indicate in the box provided after the list below if seller knows of a problem with one or more items appearing in the list.

ITEM	GAS/ELECTRIC	AGE
Built-In Cooktop	E	10
Built-In Oven(s)	G	10
Built-In Dishwasher	E	10
Built-In Microwave	E	10
Built-In Ice Maker		
Built-in Trash Compactor		
Built-in Range	E	10
Built-In Refrigerator		

ITEM	GAS/ELECTRIC	AGE
Garbage Disposal	E	10
Garage Door Opener(s) (#) __		
Central Air (#) __	E	10
Central Heat (#) __	E	10
Water Heaters (#) __	E	10
Tankless Heater (#) __		
Ductless HVAC		

If seller knows of a problem with one or more items listed above, explain the problem here (attach additional pages if necessary). If no explanation(s) appear in this box or on an attached page, seller thereby indicates being unaware of any problems.

VII. CERTIFICATION

SELLER certifies that the information in this Property Condition Disclosure Statement is true and complete to the seller's actual (personal) knowledge as of the date signed by the seller. If a seller of residential real property acquires knowledge which renders materially inaccurate a Property Condition Disclosure Statement provided previously, the seller shall deliver a revised Property Condition Disclosure Statement to the buyer as soon as practicable. In no event, however, shall a seller be required to provide a revised Property Condition Disclosure Statement after the transfer of title from the seller to the buyer or occupancy by the buyer, whichever is earlier.

Seller's Signature(s)

X _____

X _____

Date

3/10/26

Date _____

BUYER acknowledges receipt of a copy of this statement and buyer understands that this information is a statement of certain conditions and information concerning the property known to the seller. It is not a warranty of any kind by the seller and is not a substitute for any home, pest, hazardous waste, or other inspections or testing of the property or inspection(s) of the public records.

Buyer's Signature(s)

X _____

X _____

Date _____

Date _____

SELLER'S CLOSING CERTIFICATION: Seller certifies at closing that the information in this PCDS, including any amendments, remains true and complete to the seller's actual (personal) knowledge as of the date of the transaction's closing.

Seller's Signature(s) at closing

X _____

X _____

Date of closing _____

Date of closing _____

Instructions: Supplemental Materials

For your convenience, the following model forms are provided for possible use with the PCDS:

1. An "additional page," as referenced in the PCDS to be used for additional explanations, if necessary.
2. An "Amendment" to the PCDS if circumstances require seller to amend the original PCDS.

PCDS
Additional Explanation Page

Instructions to Seller(s):

The PCDS often presents boxes in which to provide explanatory details on various topics, including an instruction to "attach additional pages if necessary."

This page may be used as such an additional page. Seller should indicate in the main body of the PCDS that an additional page has been attached when such is needed.

To avoid confusion on what is being explained, identify the item for which additional explanation is being provided by providing Roman Numeral for the subject Section, and the Number for item in that Section being explained (for example, "IV. 8." would reference Section IV., "Structural Items and Soils," Item 8: (regarding damage from fire, hail, etc.)).

Write your explanation in the box below. More than one item may be discussed if space allows, or, use more pages.

MISSISSIPPI REAL ESTATE COMMISSION

Amendment to the Property Condition Disclosure Statement (PCDS)

Instructions to Seller(s):

You may use this model form to Amend an existing PCDS by completing this Amendment form and attaching it to the front of the existing PCDS. Using the same process, multiple consecutive amendments may be made over time.

Note to Buyer(s) and Seller(s):

Note that Amendment of a PCDS has the effect of providing the PCDS for the first time, in that relevant timelines and legal options available to the buyer begin anew upon the seller's providing an Amendment to an existing PCDS.

* * *

Seller(s) [name(s)] Blake C Hobson and Stacia L Hobson, hereby amend the attached PCDS previously signed and dated by the seller(s) on [date] _____, by revising said PCDS as follows:

SELLER'S CERTIFICATION

Seller certifies that the information in this Property Condition Disclosure Statement (as amended) is true and complete to the seller's actual (personal) knowledge as of the date signed by the seller. If a seller of residential real property acquires knowledge which renders materially inaccurate a Property Condition Disclosure Statement provided previously, the seller shall deliver an amended Property Condition Disclosure Statement to the buyer as soon as practicable. In no event, however, shall a seller be required to provide an amended Property Condition Disclosure Statement after the transfer of title from the seller to the buyer or occupancy by the buyer, whichever is earlier.

Seller's Signature(s)

X _____
X _____

Date _____
Date _____

BUYER'S ACKNOWLEDGMENT

Buyer acknowledges receipt of a copy of this statement and buyer understands that this information is a statement of certain conditions and information concerning the property known to the seller. It is not a warranty of any kind by the seller and is not a substitute for any home, pest, hazardous waste, or other inspections or testing of the property or inspection(s) of the public records.

Buyer's Signature(s)

X _____
X _____

Date _____
Date _____

SECOND FLOOR AT YAZOO AVENUE CONDOMINIUMS

Showing "UNITS A - D"
CITY OF CLARKSDALE, COAHOMA COUNTY, MISSISSIPPI
228 YAZOO AVENUE

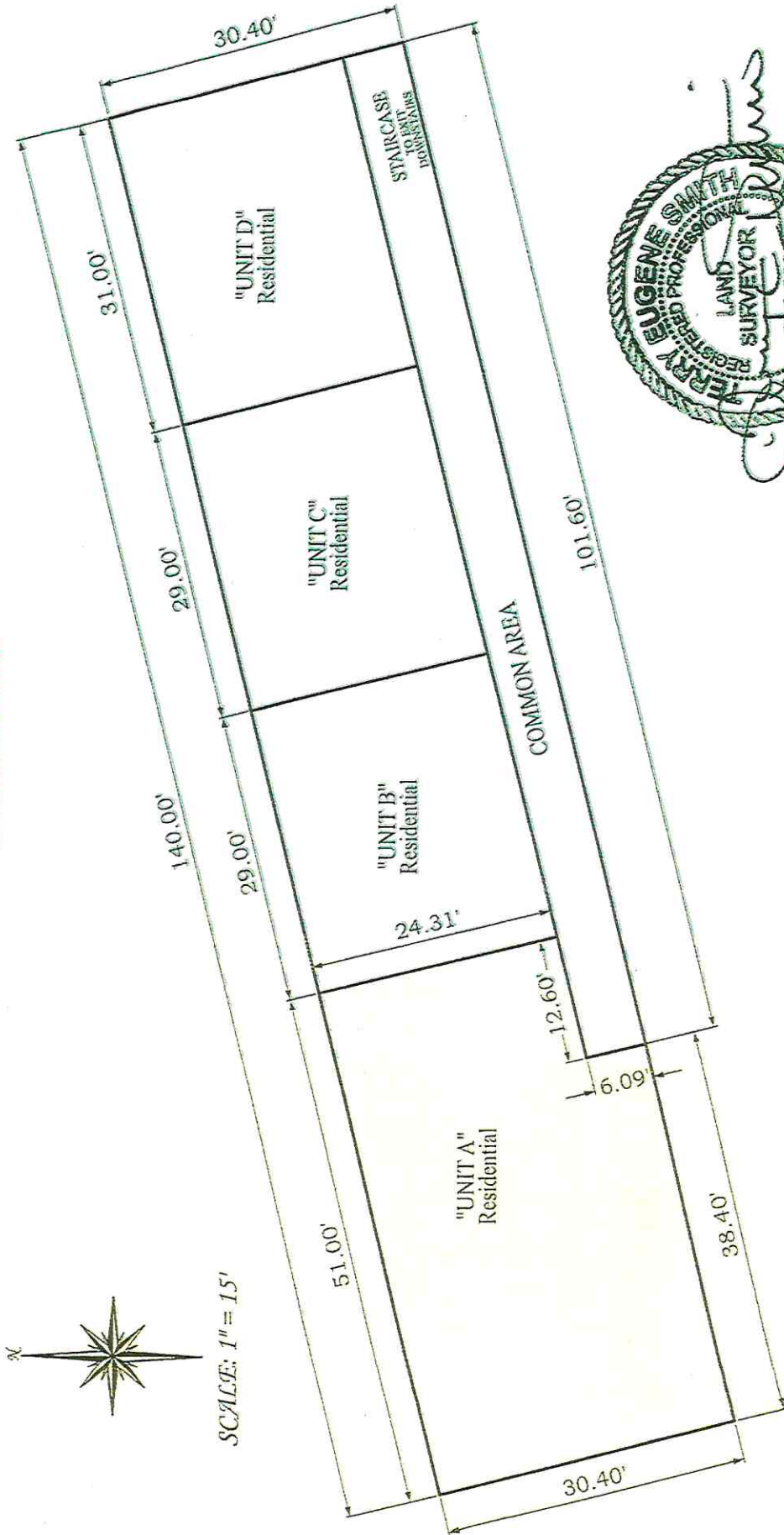

SCALE: 1" = 15'



02/05/26

<p>PHONE (662) 627-4833 FAX (662) 351-0102 info@smithweiland.com</p>	<p>SMITH & WEILAND SURVEYORS AND ENGINEERS 337 DELTA AVENUE CLARKSDALE, MISSISSIPPI 38614</p>	<p>TERRY EUGENE SMITH REGISTERED PROFESSIONAL LAND SURVEYOR NO. PLS-2632 STATE OF MISSISSIPPI</p>
<p>THIS DOCUMENT IS PREPARED FOR THE EXCLUSIVE USE OF THE CLIENT NAMED HEREON AND MAY NOT BE USED OR COPIED OUTSIDE OF THE BENEFIT OF SAID CLIENT OR WITHOUT PERMISSION OF SMITH & WEILAND</p>		