

Highway 20 Ranch  
0 Highway 20 W.  
Williams, CA 95987

**\$2,950,000**  
2,607± Acres  
Colusa County



Highway 20 Ranch  
Williams, CA / Colusa County

SUMMARY

Address

0 Highway 20 W.

City, State Zip

Williams, CA 95987

County

Colusa County

Type

Farms, Hunting Land, Ranches, Recreational Land, Undeveloped Land, Horse Property

Latitude / Longitude

39.146000 / -122.251000

Acreage

2,607

Price

\$2,950,000

Property Website

<https://www.landleader.com/property/highway-20-ranch-colusa-california/31531>

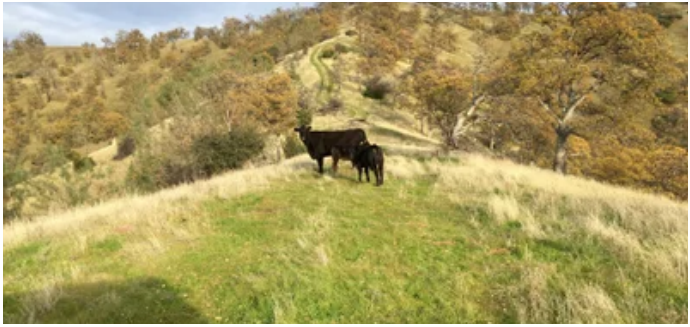

MORE INFO ONLINE:

[californiaoutdoorproperties.com](http://californiaoutdoorproperties.com)



**PROPERTY DESCRIPTION**

Prime Colusa County Hunting and Winter Grass Ranch. Over 2600 Contiguous Acres. Elk, Deer, Wild Hogs, Wild turkeys, Quail and Dove.Fenced and Cross Fenced. 3 Water wells with solar power. Highway 20 frontage. Up to 320 pair winter Carrying capacity.Property Highlights:Prime Hunting and Winter Grass RanchOver 2600 acres Contiguous AcresElk, Deer, Wild Hogs, Turkey, Quail, and Dove3 wells with solar powered pumpsFenced and Cross FencedHighway 20 FrontageUp to 320 pair winter carrying capacity



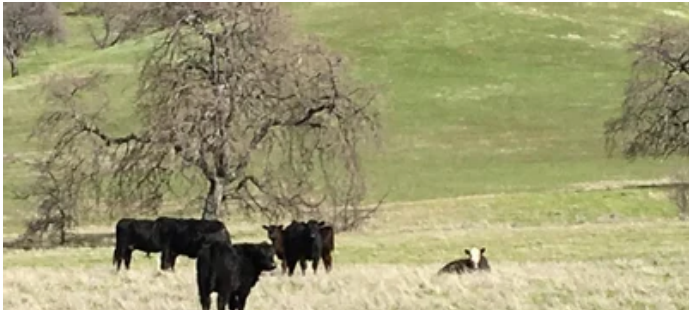
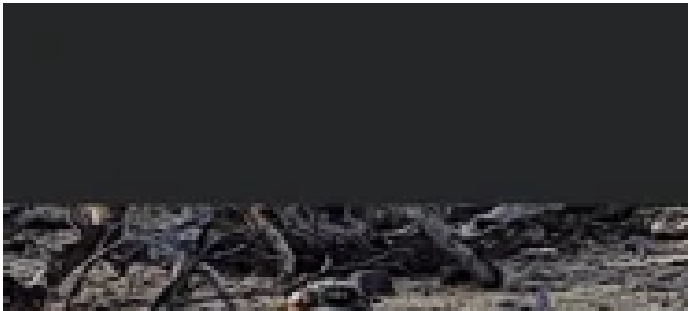
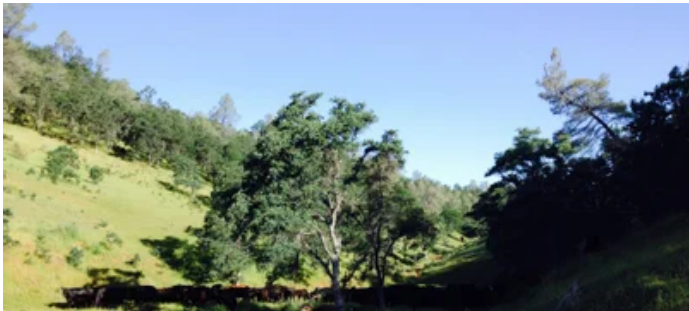



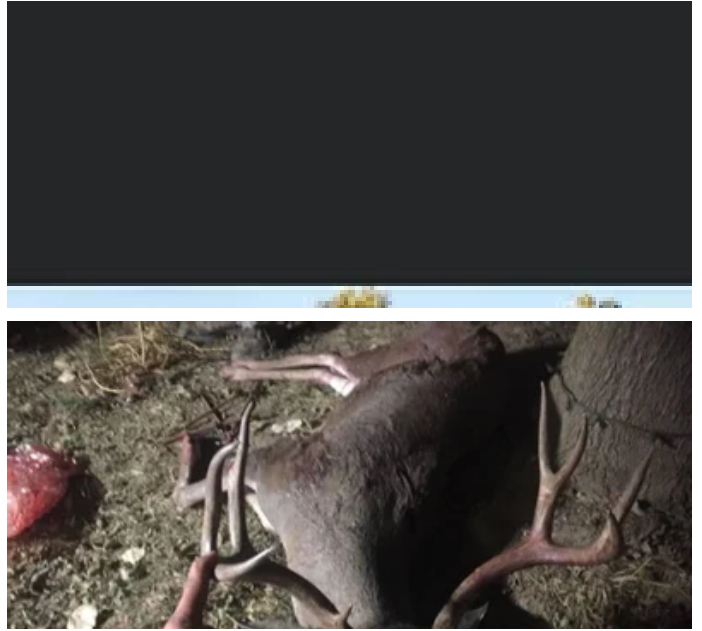

# Locator Map



MORE INFO ONLINE:

[californiaoutdoorproperties.com](http://californiaoutdoorproperties.com)



# Locator Map

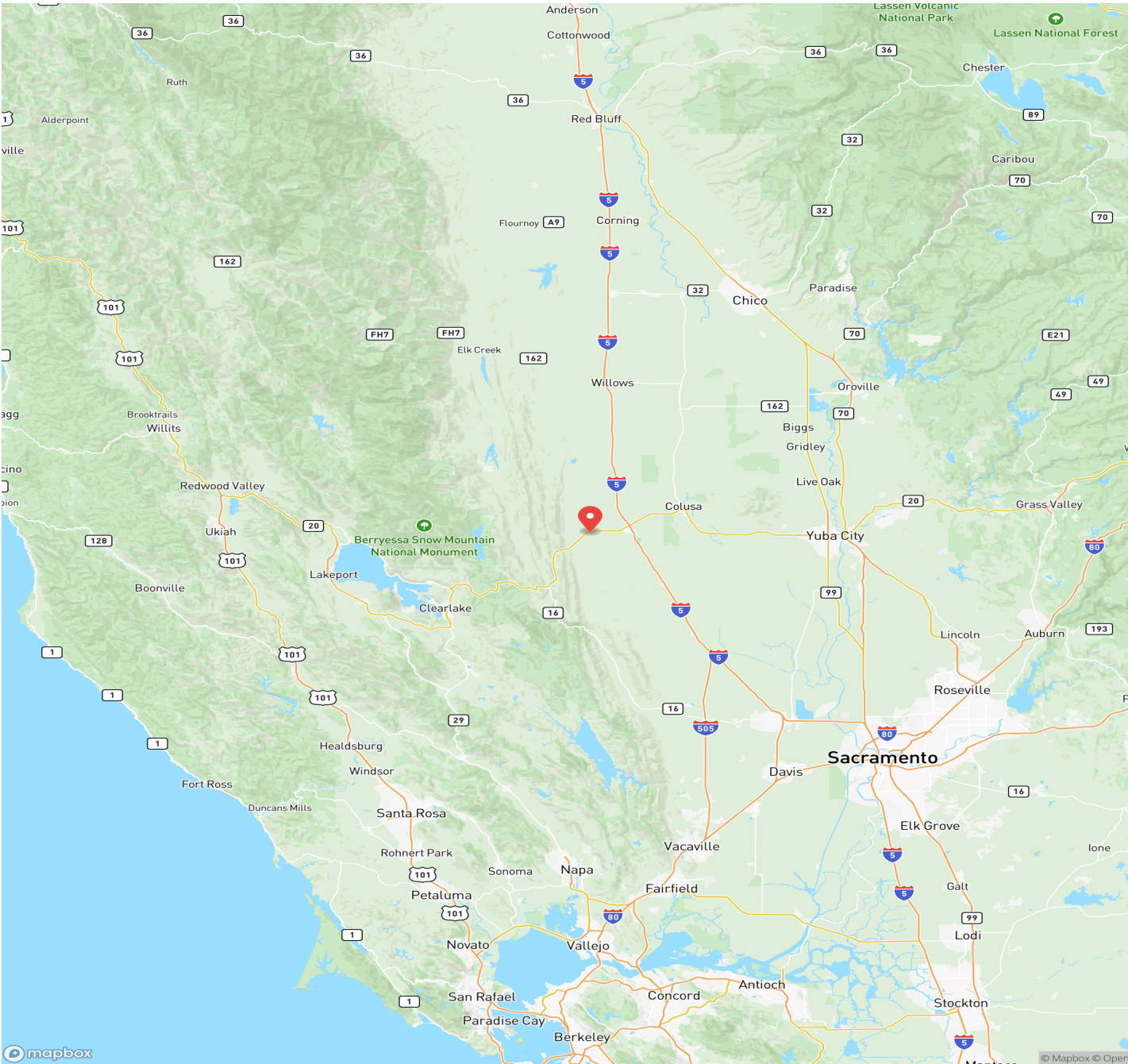

MORE INFO ONLINE:

[californiaoutdoorproperties.com](http://californiaoutdoorproperties.com)





# Satellite Map



MORE INFO ONLINE:



**LISTING REPRESENTATIVE**

For more information contact:



**Representative**

Glenn Demuth

**Mobile**

(707) 372-8103

**Email**

glenn@caoutdoorproperties.com

**Address**

4343 Peaceful Glen Road

**City / State / Zip**

Vacaville, CA 95688

---

**NOTES**

---

---

---

---

---

---

---

**MORE INFO ONLINE:**

**[californiaoutdoorproperties.com](http://californiaoutdoorproperties.com)**



## This image shows a blank sheet of white paper with horizontal ruling lines. The lines are evenly spaced and extend across the width of the page. There are no margins, text, or other markings on the paper.



**californiaoutdoorproperties.com**



## **DISCLAIMERS**

Information in this brochure is provided solely for information purposes and does not constitute an offer to sell or advertise real estate outside the states in which broker or agent licensed. The information presented has been obtained from sources deemed to be reliable, but is not guaranteed or warranted by the agent, broker, or the sellers of these properties. This offering is subject to errors, omissions, prior sale, price change, correction or withdrawal from the market without notice. All references to age, square footage, income, expenses, acreage, carrying capacity, and land classification, etc. are approximate. Prospective buyers are chargeable with and expected to conduct their own independent investigation of the information and the property and to rely only on those results. Sellers reserve the right to accept or reject any and all offers without liability to any buyer or cooperating broker.

Maps are provided for illustration purposes only, the accuracy is not warranted. Parcels on interactive maps are not adjusted to match aerial backgrounds. This information is for reference purposes only and is not a legal document. Data maps contain errors. The seller and seller's agent are making known to all potential buyers that there may be variations between the location of the existing fence lines and the legal description of the deeded property. Seller and seller's agent make no warranties with regard to the location of the fence lines in relationship to the deeded property lines, nor does the Seller make any warranties or representations with regard to the specific acreage contained within the fenced property lines. Seller is selling the property in an "as is" condition, which includes the location of the fences as they exist. Boundaries shown on the accompanying maps are approximate, based on county parcel data. The maps are not to scale. The accuracy of the maps is not guaranteed. Prospective buyers are encouraged to verify fence lines, deeded property lines and acreages using a licensed surveyor at their own expense.



---

**California Outdoor Properties, Inc**  
707 Merchant Street  
Vacaville, CA 95688  
(707) 455-4444  
[californiaoutdoorproperties.com](http://californiaoutdoorproperties.com)

---

