

**Bear Flat Meadows**  
000 Pondosa Road  
Pondosa, CA 96057

**\$1,400,000**  
720± Acres  
Siskiyou County



**Bear Flat Meadows**  
**Pondosa, CA / Siskiyou County**

---

**SUMMARY**

**Address**

000 Pondosa Road

**City, State Zip**

Pondosa, CA 96057

**County**

Siskiyou County

**Type**

Hunting Land, Recreational Land, Timberland

**Latitude / Longitude**

41.194000 / -121.720000

**Acreage**

720

**Price**

\$1,400,000

**Property Website**

<https://www.landleader.com/property/bear-flat-meadows-siskiyou-california/31594>

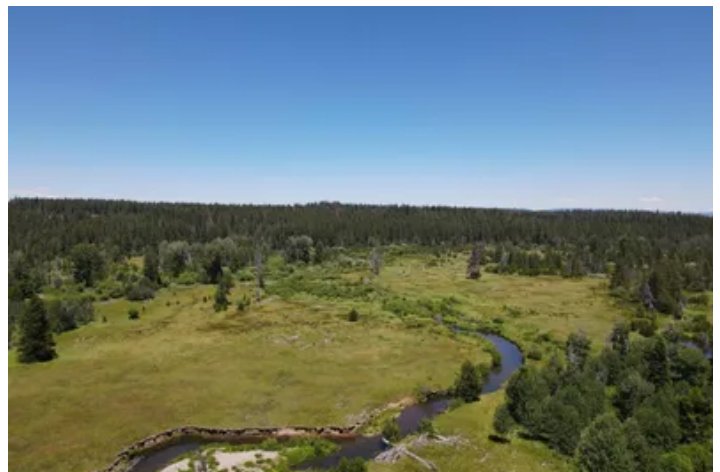

**Bear Flat Meadows**  
**Pondosa, CA / Siskiyou County**

---

**PROPERTY DESCRIPTION**

Bear Flat Meadows is a sight to behold. An amazing opportunity to own a portion of this 720-acre piece of paradise. WATER....bear creek is a year-round spring-fed creek. Entering the property both from the West, and a fork from the North. There are several meadows, multiple ponds, and a healthy mature forest, this property is pure bliss! Stunning view of Mt. Shasta over meadows and ponds. The owners have worked with Fish and Wildlife to create a watershed habitat to stop silt from harming the flow of the creek through the largest meadow. The main branch of bear creek originates just 6 miles to the Southwest fed by springs. The North fork, also fed by multiple springs, originates approximately 7 miles to the North. Property Highlights:Qualifies for deer landowner tags.Abundant wildlife includes deer, elk, bear, bobcat, fox, grouse, quail, waterfowl, and more.Fishing is a main recreational activity, along with swimming and floating in the largest pond.This has been a family get-a-way for camping and family reunions over the years.The forest has been well managed, with a 10-year harvest plan that keeps the forest healthy plus provides a nice income.The property offers extreme privacy, yet just one mile off HWY 89 on Pondosa Rd.35 miles Northwest to I-5 and Mt. Shasta, and 23 miles South to Fall River MillsThis unique holding is being offered for sale with 66% ownership.Enrolled in the Williamson Act.



**Bear Flat Meadows**  
**Pondosa, CA / Siskiyou County**

---



## Locator Map

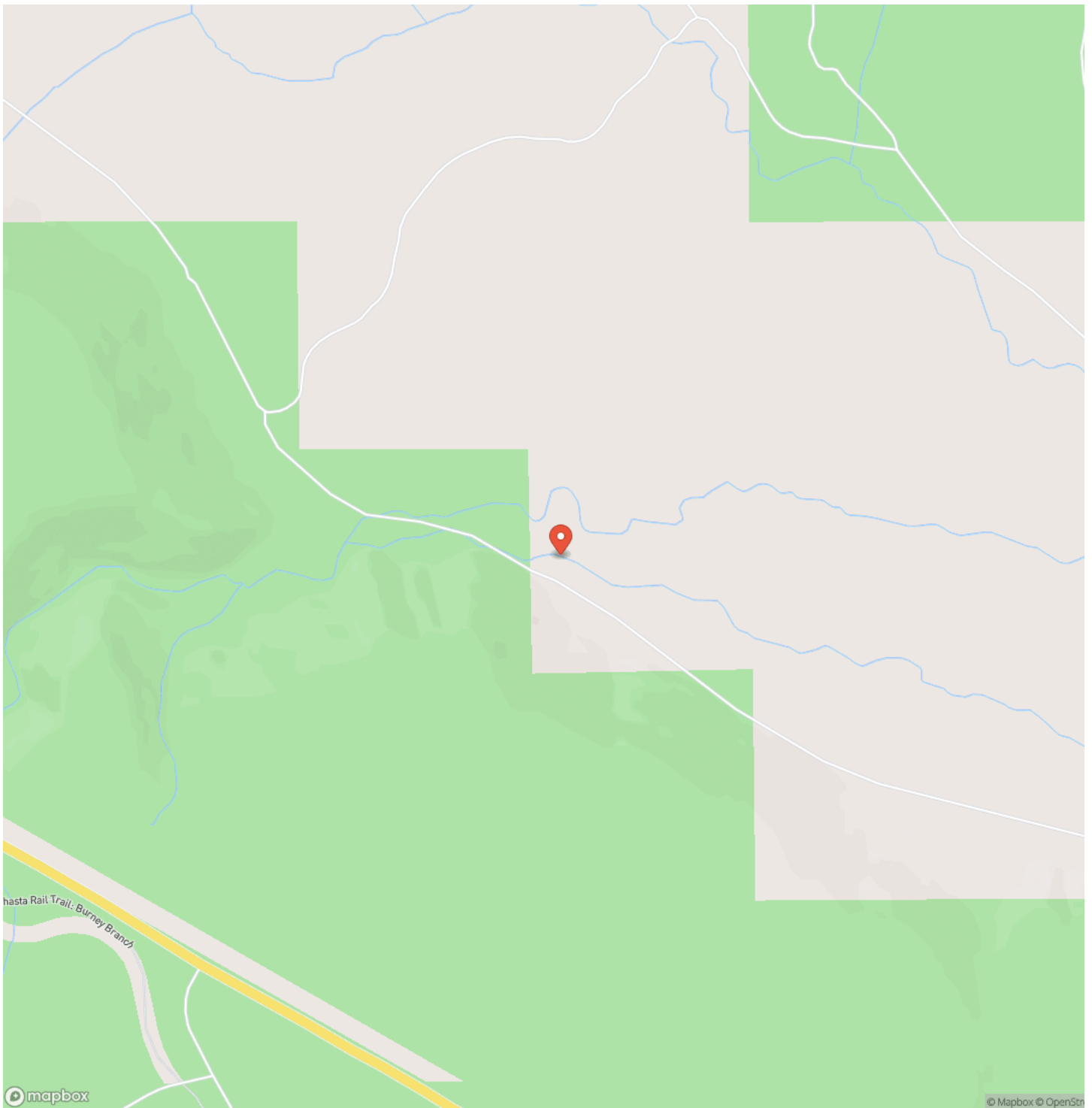

# Locator Map

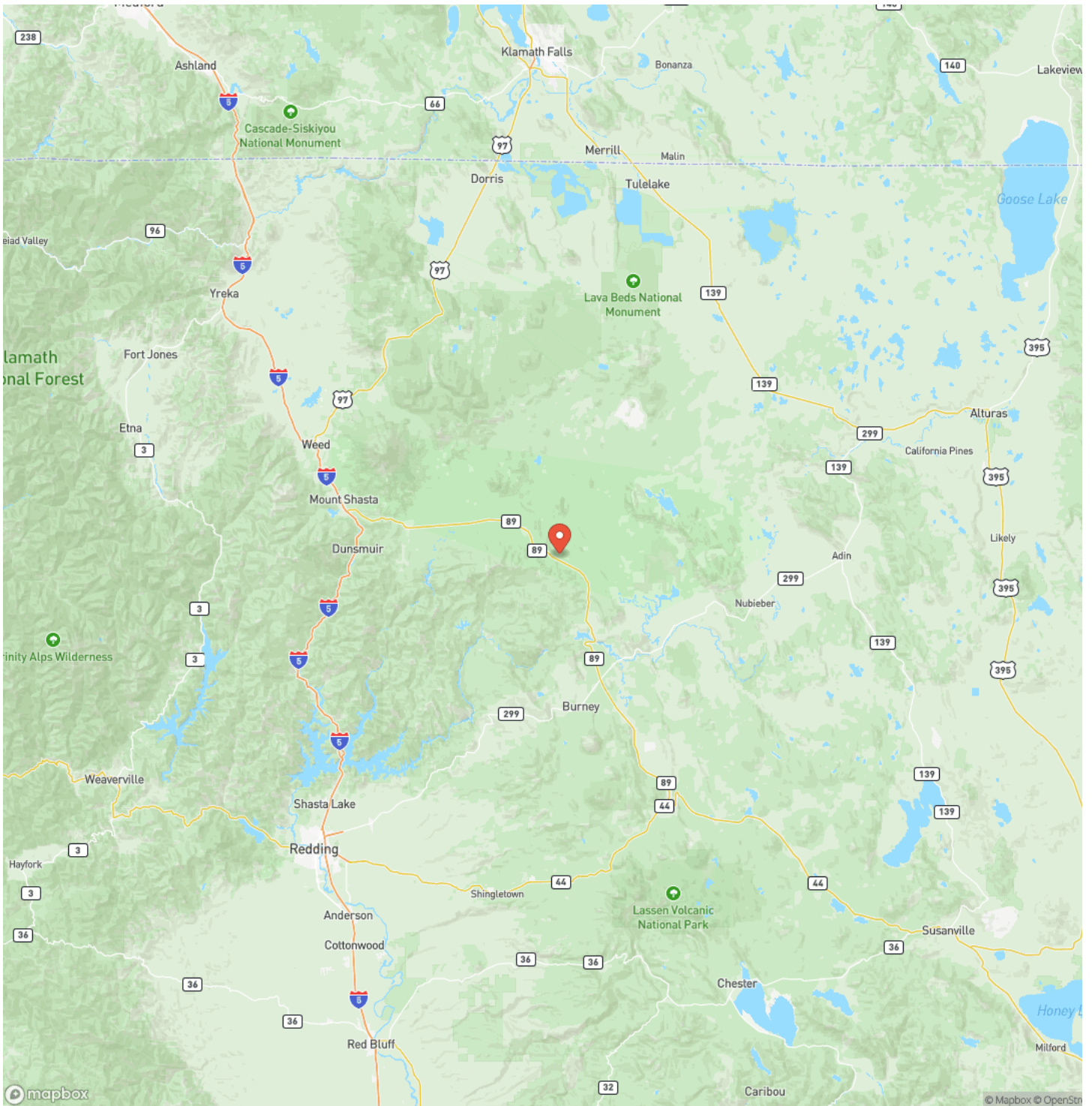

**MORE INFO ONLINE:**



## Satellite Map

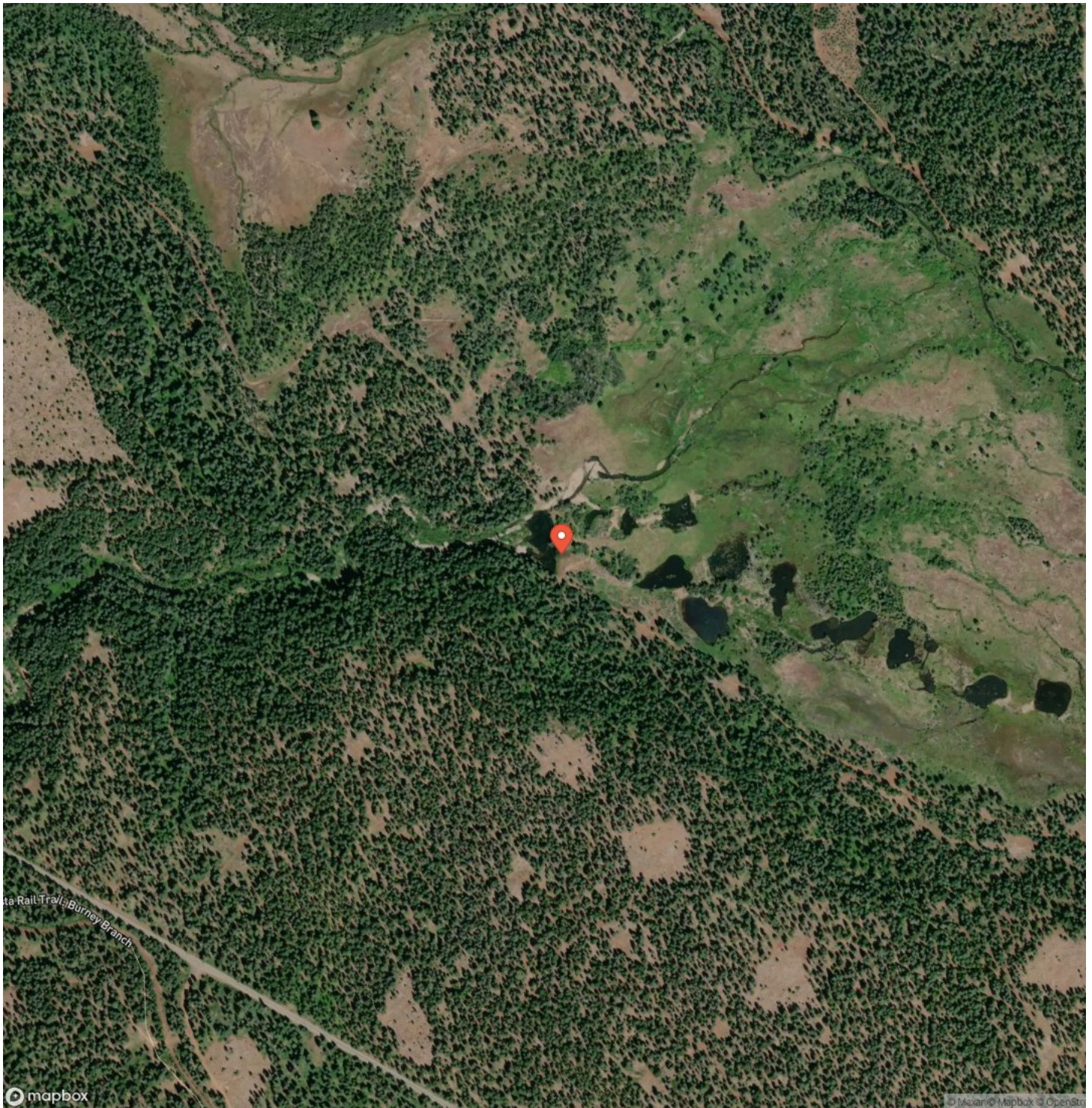

**MORE INFO ONLINE:**



**Bear Flat Meadows  
Pondosa, CA / Siskiyou County**

---

**LISTING REPRESENTATIVE**  
For more information contact:

**Representative**  
Donna Utterback  
**Mobile**  
(530) 336-6869  
**Email**  
fallriverproperties@frontiernet.net  
**Address**  
43603 HWY 299  
**City / State / Zip**  
Fall River Mills, CA 96028



---

**NOTES**

---

---

---

---

---

---

---

---

---

---

---

---

---

---

---

---

---

---

---

---

---

---

---

---

---

**MORE INFO ONLINE:**

**californiaoutdoorproperties.com**







## **DISCLAIMERS**

Information in this brochure is provided solely for information purposes and does not constitute an offer to sell or advertise real estate outside the states in which broker or agent licensed. The information presented has been obtained from sources deemed to be reliable, but is not guaranteed or warranted by the agent, broker, or the sellers of these properties. This offering is subject to errors, omissions, prior sale, price change, correction or withdrawal from the market without notice. All references to age, square footage, income, expenses, acreage, carrying capacity, and land classification, etc. are approximate. Prospective buyers are chargeable with and expected to conduct their own independent investigation of the information and the property and to rely only on those results. Sellers reserve the right to accept or reject any and all offers without liability to any buyer or cooperating broker.

Maps are provided for illustration purposes only, the accuracy is not warranted. Parcels on interactive maps are not adjusted to match aerial backgrounds. This information is for reference purposes only and is not a legal document. Data maps contain errors. The seller and seller's agent are making known to all potential buyers that there may be variations between the location of the existing fence lines and the legal description of the deeded property. Seller and seller's agent make no warranties with regard to the location of the fence lines in relationship to the deeded property lines, nor does the Seller make any warranties or representations with regard to the specific acreage contained within the fenced property lines. Seller is selling the property in an "as is" condition, which includes the location of the fences as they exist. Boundaries shown on the accompanying maps are approximate, based on county parcel data. The maps are not to scale. The accuracy of the maps is not guaranteed. Prospective buyers are encouraged to verify fence lines, deeded property lines and acreages using a licensed surveyor at their own expense.



---

**California Outdoor Properties, Inc**  
Serving California  
Vacaville, CA 95688  
(707) 455-4444  
[californiaoutdoorproperties.com](http://californiaoutdoorproperties.com)

---

