# Hunting

Sanders County, Montana, 20 AC +/-

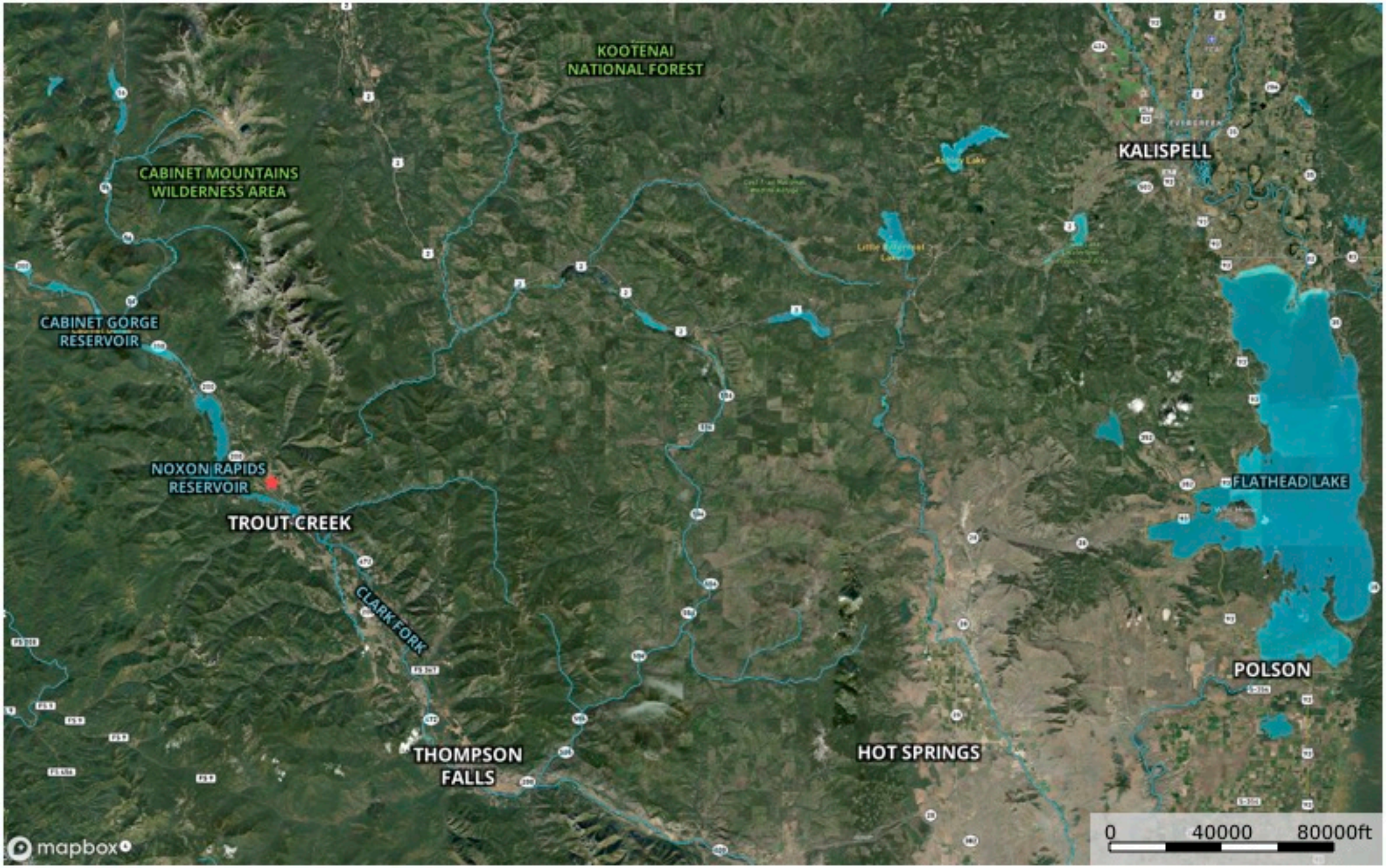


Star | Boundary | Stream, Intermittent | River/Creek | Water Body


**Staci Corder**

P: 406-622-3224 Corderland@gmail.com 1312 Front Street, Fort Benton, MT



The information contained herein was obtained from sources deemed to be reliable. MapRight Services makes no warranties or guarantees as to the completeness or accuracy thereof.