Durado

Cascade County, Montana, 166.06 AC +/-

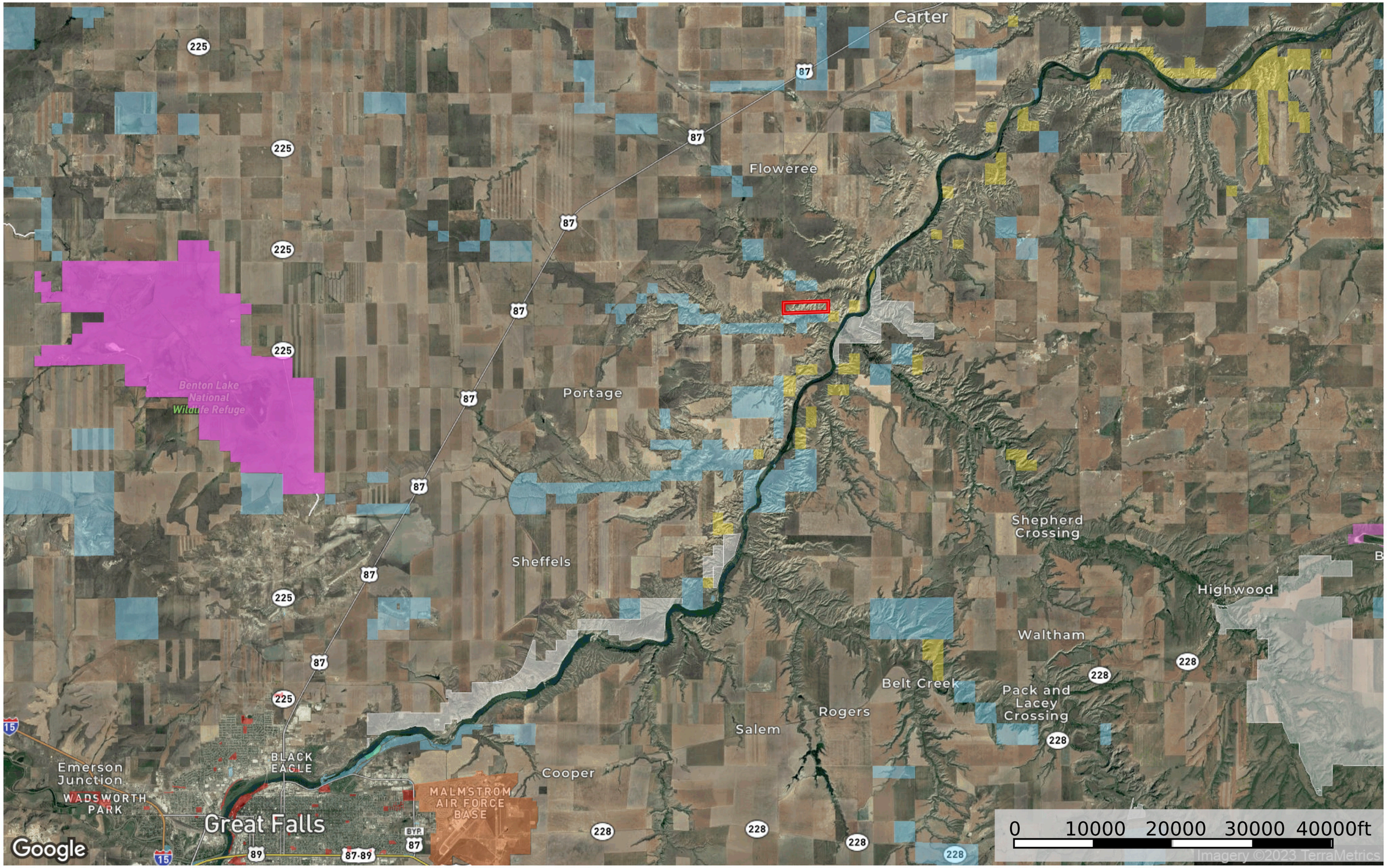

Boundary | Forest Service | State Land | Fish and Wildlife | National Park | Other | BLM | Local Government | Conservation Easements

Staci Corder

P: 406-622-3224 Corderland@gmail.com 1312 Front Street, Fort Benton, MT

The information contained herein was obtained from sources deemed to be reliable.
Land id™ Services makes no warranties or guarantees as to the completeness or accuracy thereof.