

# Aerial Map

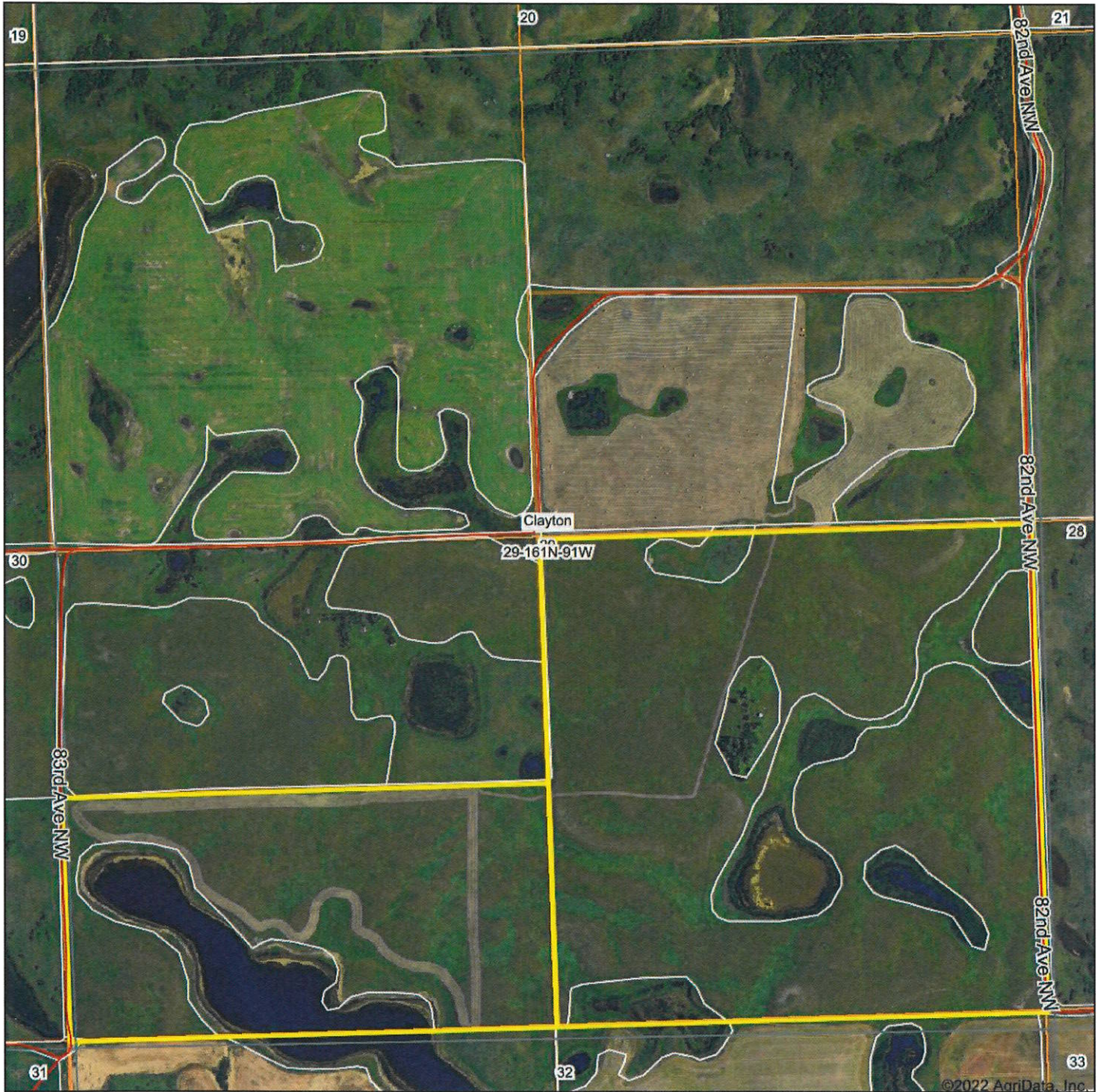

Map Center: 48° 44' 31.23, -102° 30' 48.01

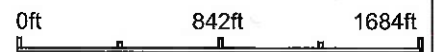

**29-161N-91W**  
**Burke County**  
**North Dakota**



12/13/2022



Field borders provided by Farm Service Agency as of 5/21/2008.

### Parcel Data Map

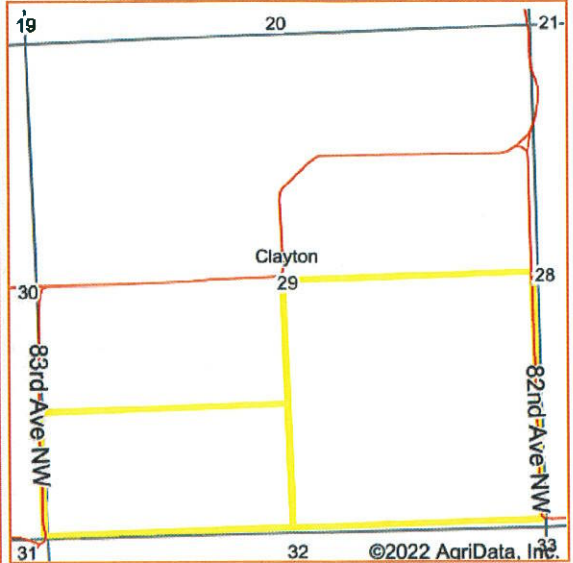

Date: 12/13/2022 State: North Dakota  
 County: Burke Legal: 29-161N-91W

Map Center: 48° 44' 31.23, -102° 30' 48.01 0ft 1248ft 2497ft

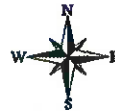

parcel_id	owner	acreage_deeded	land_use_class	sale_price	mkt_val_tot	land_use_code
02826000	FRITZ JOSEPH R	160.0000				
02825000	FRITZ JOSEPH R	80.0000				

Aerial photography provided by Aerial Photography Field Office.

### Soils Map

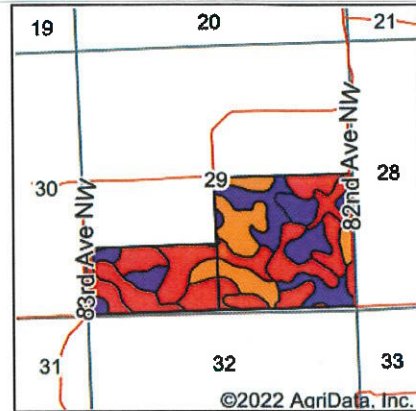
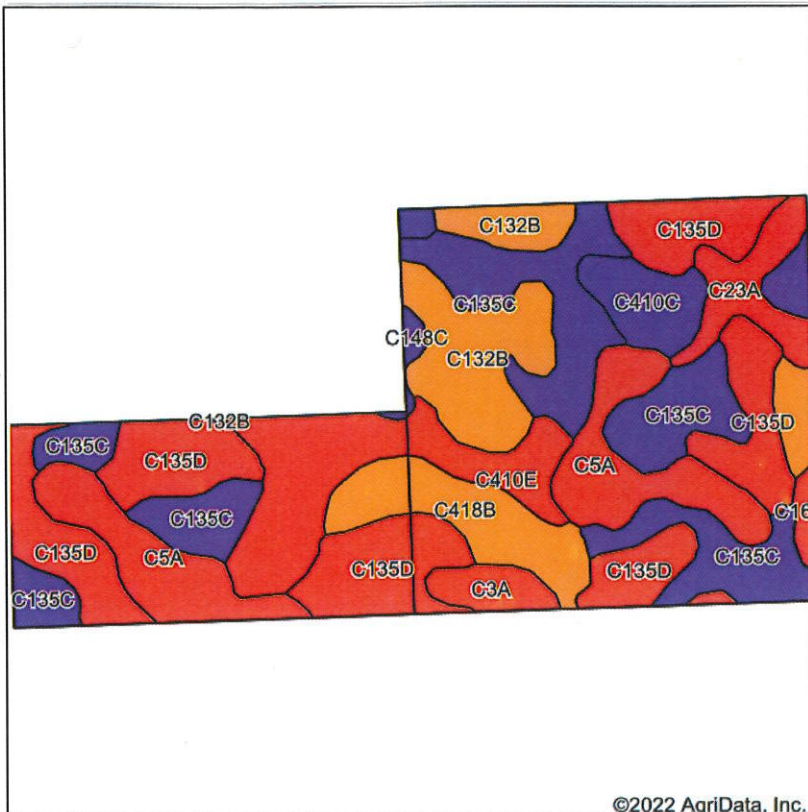

State: **North Dakota**  
 County: **Burke**  
 Location: **29-161N-91W**  
 Township: **Clayton**  
 Acres: **240.22**  
 Date: **12/13/2022**



Soils data provided by USDA and NRCS.

©2022 AgriData, Inc.

© AgriData, Inc. 2021

www.AgriDataInc.com

Area Symbol: ND013, Soil Area Version: 24

Code	Soil Description	Acres	Percent of field	PI Legend	Non-Irr Class *c	Range Production (lbs/acre/yr)	Productivity Index	*n NCCPI Soybeans
C135D	Zahl-Williams loams, 9 to 15 percent slopes	58.01	24.1%		Vle	2354	43	49
C135C	Zahl-Williams-Zahill complex, 6 to 9 percent slopes	55.80	23.2%		IVe	2294	56	53
C5A	Southam silty clay loam, 0 to 1 percent slopes	29.57	12.3%		VIIIw	879	5	4
C132B	Williams-Zahl loams, 3 to 6 percent slopes	27.01	11.2%		IIe	2464	76	55
C410E	Sakakawea-Tanslem loams, 9 to 25 percent slopes	26.23	10.9%		Vle	2009	39	48
C418B	Tanslem-Sakakawea loams, 2 to 6 percent slopes	15.89	6.6%		IIe	2320	78	61
C23A	Vallers, moderately saline-Parnell complex, 0 to 1 percent slopes	9.54	4.0%		IVw	4219	35	27
C410C	Sakakawea-Tanslem loams, 6 to 9 percent slopes	8.25	3.4%		IVe	2061	56	58
C3A	Parnell silty clay loam, 0 to 1 percent slopes	4.85	2.0%		Vw	5939	20	4
C165F	Zahl-Max-Parnell complex, 0 to 35 percent slopes	2.74	1.1%		VIIe	3271	30	22
C148C	Williams-Zahl-Parnell complex, 0 to 9 percent slopes	2.33	1.0%		IVe	3214	51	42
<b>Weighted Average</b>					<b>4.89</b>	<b>2286.1</b>	<b>46.5</b>	<b>*n 43.9</b>

\*n: The aggregation method is "Weighted Average using all components"  
 \*c: Using Capabilities Class Dominant Condition Aggregation Method

Soils data provided by USDA and NRCS.

# Wetlands Map

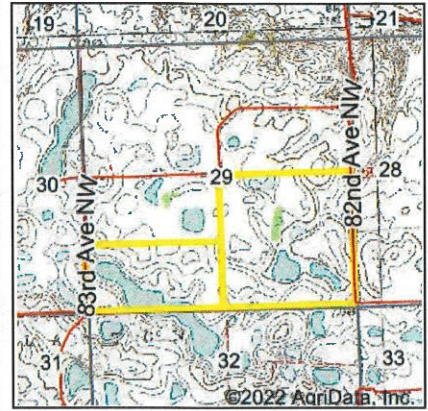

State: **North Dakota**  
 Location: **29-161N-91W**  
 County: **Burke**  
 Township: **Clayton**  
 Date: **12/13/2022**

Maps Provided By:  
  
 CUSTOMIZED ONLINE MAPPING  
 © AgriData, Inc. 2021 www.AgriDataInc.com

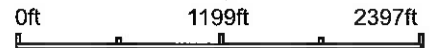

Classification Code	Type	Acres
L2ABG	Lake	18.33
PABFd	Freshwater Pond	5.81
PABF	Freshwater Pond	5.08
PEM1C	Freshwater Emergent Wetland	3.82
PEM1Cd	Freshwater Emergent Wetland	2.74
PEM1A	Freshwater Emergent Wetland	0.98
PEM1Ad	Freshwater Emergent Wetland	0.15
Total Acres		36.91

Data Source: National Wetlands Inventory website. U.S. DoI, Fish and Wildlife Service, Washington, D.C. <http://www.fws.gov/wetlands/>

Field borders provided by Farm Service Agency as of 5/21/2008.