

Parcel Data Map



Date: 11/17/2022 State: North Dakota
 County: McHenry Legal: 16-158N-80W

Map Center: 48° 30' 20.18, -101° 0' 1.36 0ft 649ft 1299ft



Maps Provided By:

 CUSTOMIZED ONLINE MAPPING
 © AgriData, Inc. 2021 www.AgriDataInc.com

parcel_id	owner	acreage_deeded	land_use_class	sale_price	mkt_val_tot	land_use_code
43000008582000	JOHNSON TRUST GERTRUDE H BENNETT JOHNSON TRUSTEE	157.7900				

Aerial photography provided by Aerial Photography Field Office.

Soils Map

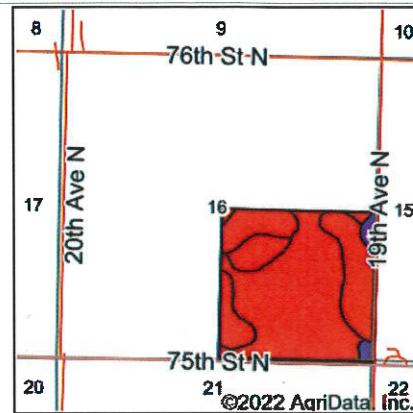
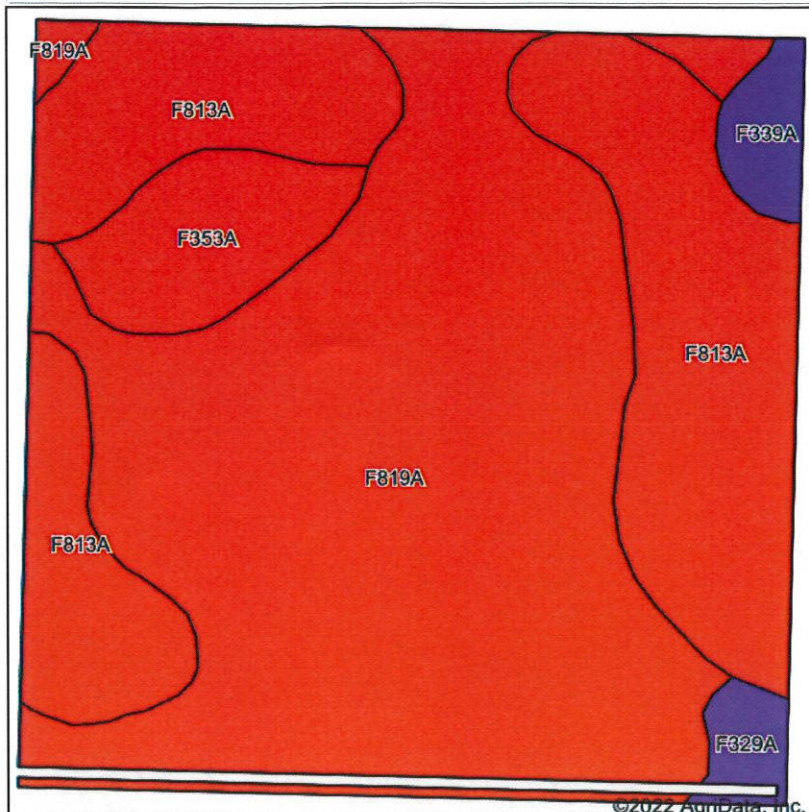





State: **North Dakota**
 County: **McHenry**
 Location: **16-158N-80W**
 Township: **Grilley**
 Acres: **158.95**
 Date: **11/17/2022**

Maps Provided By:

 CUSTOMIZED ONLINE MAPPING
 © AgriData, Inc. 2021 www.AgriDataInc.com



Soils data provided by USDA and NRCS.

Area Symbol: ND049, Soil Area Version: 26								
Code	Soil Description	Acres	Percent of field	PI Legend	Non-Irr Class *c	Range Production (lbs/acre/yr)	Productivity Index	*n NCCPI Soybeans
F819A	Karlsruhe coarse sandy loam, 0 to 2 percent slopes	90.79	57.1%		IIIe	3835	49	24
F813A	Falsen-Karlsruhe complex, 0 to 2 percent slopes	52.57	33.1%		VIe	3383	36	23
F353A	Wyndmere fine sandy loam, saline, 0 to 2 percent slopes	9.93	6.2%		IIIs	3702	41	23
F339A	Ulen fine sandy loam, 0 to 2 percent slopes	3.30	2.1%		IIIe	3804	58	29
F329A	Wyndmere fine sandy loam, 0 to 2 percent slopes	2.36	1.5%		IIIe	3768	60	36
Weighted Average					3.99	3675.6	44.6	*n 23.9

*n: The aggregation method is "Weighted Average using all components"

*c: Using Capabilities Class Dominant Condition Aggregation Method

Soils data provided by USDA and NRCS.