

SURVEY PLAT
S1/2SE1/4 - SECTION 35
TOWNSHIP 130 NORTH - RANGE 97 WEST
ADAMS COUNTY, NORTH DAKOTA

11

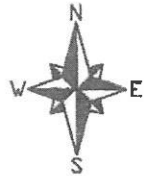

SCALE 1" = 1000'

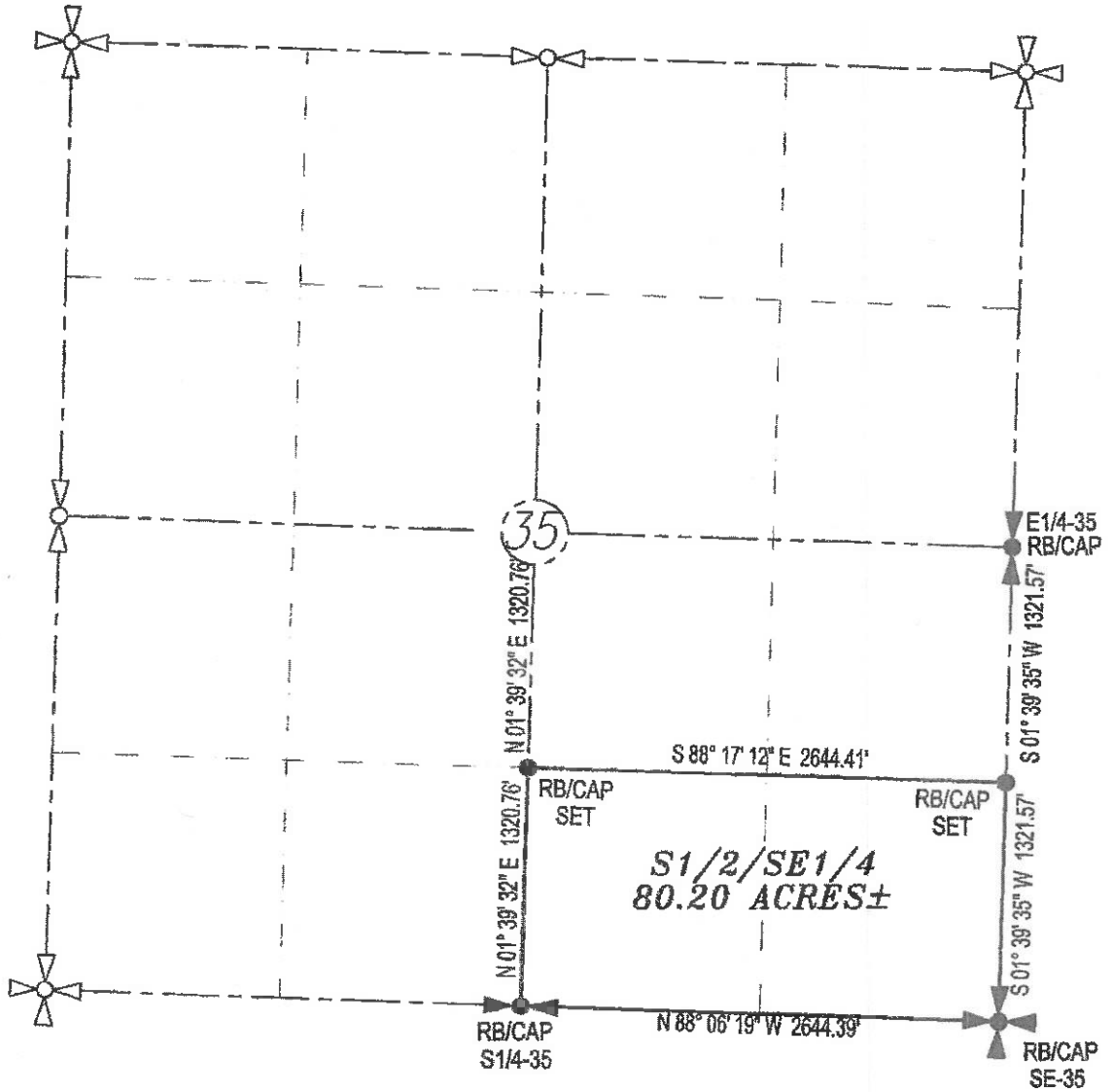

I CERTIFY THAT THIS PLAT CORRECTLY REPRESENTS WORK PERFORMED BY ME OR UNDER MY RESPONSIBLE CHARGE, AND IS TRUE AND CORRECT TO THE BEST OF MY KNOWLEDGE AND BELIEF.

DAVID M. NASSET, P.L.S. 6432 432

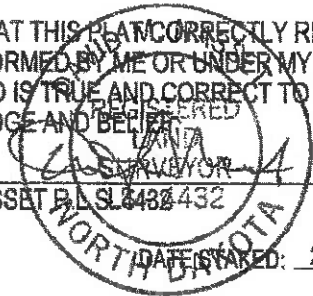

DATE STAMPED: 2-03-2021

PERSON AUTHORIZING SURVEY;
DARIN MILBRATH - DAKOTA PLAINS REALTY
BASIS OF BEARING: NDSP SOUTH ZONE
GROUND DISTANCE C/F - 0.9998875

PROJECT NO. 2101108



SURVEY PLAT
A TRACT IN THE W1/2 OF SECTION 35
TOWNSHIP 130 NORTH - RANGE 97 WEST - 5TH P.M.
ADAMS COUNTY, NORTH DAKOTA

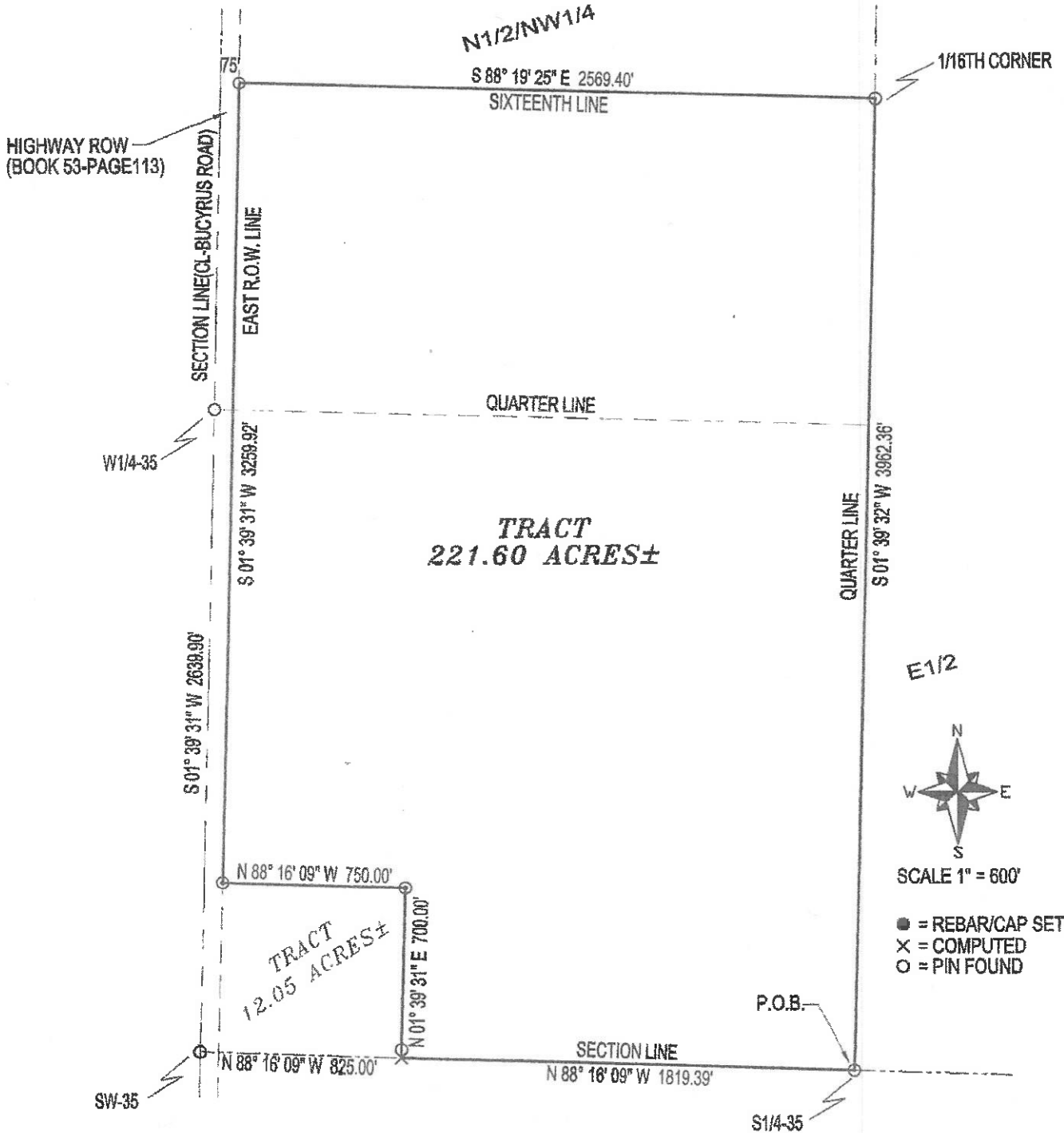

TRACT

A TRACT OF LAND LOCATED IN THE W1/2 OF SECTION 35, T130N, R97W, 5TH P.M., ADAMS COUNTY, NORTH DAKOTA, MORE PARTICULARLY DESCRIBED AS FOLLOWS:

BEGINNING AT THE SOUTH QUARTER CORNER OF SECTION 35; THENCE N 88° 16' 09" W, ALONG THE SOUTH SIDE OF SAID SECTION, A DISTANCE OF 1819.39 FEET TO THE EAST SIDE OF A 12.05 ACRE TRACT; THENCE N 01° 39' 31" E, ALONG THE EAST SIDE OF SAID TRACT, A DISTANCE OF 700.00 FEET TO THE NORTHEAST CORNER OF SAID TRACT; THENCE N 88° 16' 09" W, ALONG THE NORTH SIDE OF SAID TRACT, A DISTANCE OF 750.00 FEET TO THE EAST RIGHT-OF-WAY LINE OF THE BUCYRUS ROAD; THENCE N 01° 39' 31" E, ALONG THE EAST RIGHT-OF-WAY LINE, A DISTANCE OF 3259.92 FEET TO THE NORTH LINE OF THE SOUTH HALF OF THE NORTHWEST QUARTER OF SAID SECTION; THENCE S 88° 19' 25" E ALONG SAID NORTH LINE, A DISTANCE OF 2569.40 FEET TO THE EAST LINE OF THE WEST HALF OF SAID SECTION; THENCE S 01° 39' 32" W, ALONG SAID EAST LINE, A DISTANCE OF 3962.36 FEET TO THE POINT OF BEGINNING.