

Lone Pine
Midway, FL 32343

\$1,011,680
126± Acres
Gadsden County



Lone Pine
Midway, FL / Gadsden County

SUMMARY

City, State Zip

Midway, FL 32343

County

Gadsden County

Type

Recreational Land, Hunting Land, Farms, Undeveloped Land, Timberland

Latitude / Longitude

30.614476 / -84.268105

Acreage

126

Price

\$1,011,680

Property Website

<https://www.landleader.com/property/lone-pine-gadsden-florida/53217>



MORE INFO ONLINE:

[jonkohler.com](https://www.jonkohler.com)

PROPERTY DESCRIPTION

Lone Pine is a quintessential gentleman's farm located in what is the most prestigious and sought after area of Gadsden County, Florida. At a little over 126 acres, this property is located among a "Who's Who" of major landowners in one of the best locations in Gadsden County. What brought them all here is the combination the fertility of the soil, location, and multiple uses of the land. From multiple types of agriculture to recreation, the lands in this area are some of the most prolific and diverse as one will find in Florida.

This particular property too is multi-dimensional and has been used in the past for recreation, including a released quail operation, as well as hay and grazing. Quite frankly, the soils here are some of the most fertile in Florida and many opportunities abound.

The front gate/drive opens to lush fields of native sugarcane plume grass, for optimal quail cover/habitat. Beautiful large live oaks intermix open fields and great rolling hills. A .2 +/- mile creek bed courses the northeast portion of the property. For the hiking enthusiast, a quick trek into beautiful hardwoods unveils not one, but three waterfalls tucked within. Two very deep ponds were constructed in the past but failed to hold adequate water and allowed to revert back into wildlife habitat.

Improvements include a large, enclosed storage barn and residential well. There is also a quaint fenced garden area just near the equipment barn.

for more information visit jonkohler.com

MORE INFO ONLINE:

jonkohler.com

Lone Pine
Midway, FL / Gadsden County



MORE INFO ONLINE:

jonkohler.com

Locator Map



Locator Map

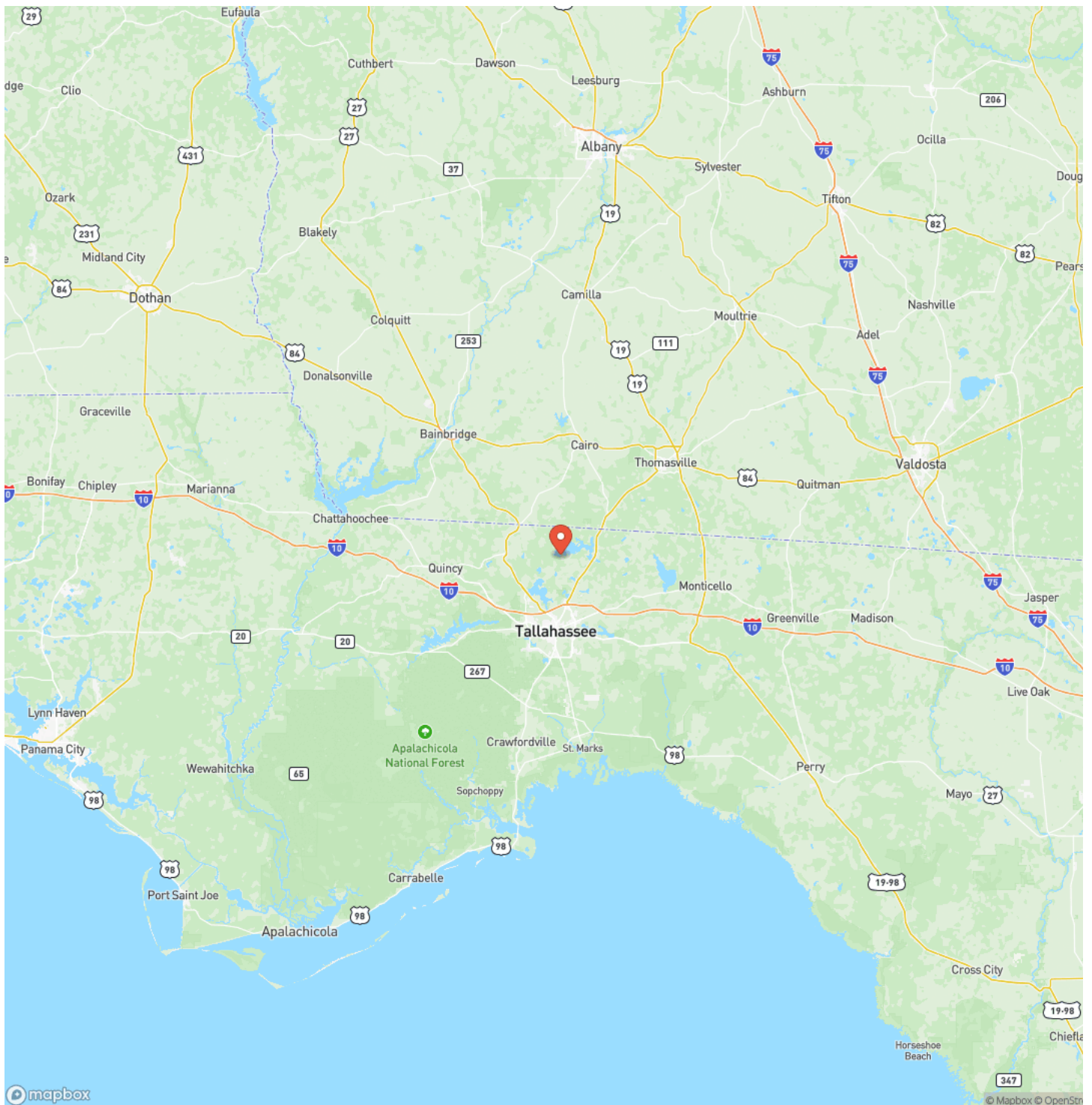

MORE INFO ONLINE:

jonkohler.com

Satellite Map

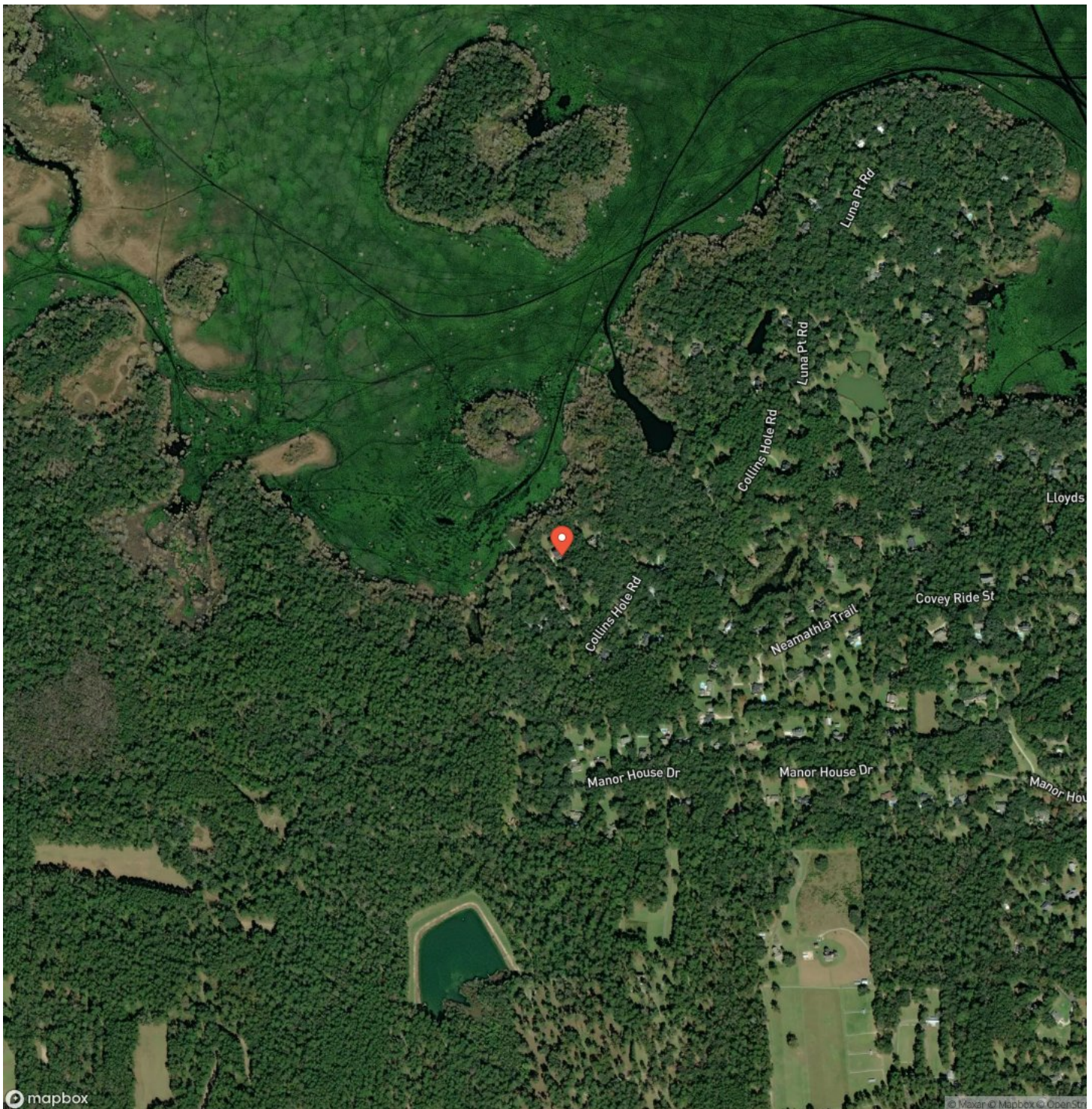

MORE INFO ONLINE:

jonkohler.com

Lone Pine
Midway, FL / Gadsden County

LISTING REPRESENTATIVE

For more information contact:



Representative

Jon Kohler

Mobile

(850) 508-2999

Email

land@jonkohler.com

Address

434 SW Mt Olive Church Rd

City / State / Zip

Lamont, FL 32336

NOTES

[illegible]

MORE INFO ONLINE:

jonkohler.com

[illegible]

DISCLAIMERS

Information in this brochure is provided solely for information purposes and does not constitute an offer to sell or advertise real estate outside the states in which broker or agent licensed. The information presented has been obtained from sources deemed to be reliable, but is not guaranteed or warranted by the agent, broker, or the sellers of these properties. This offering is subject to errors, omissions, prior sale, price change, correction or withdrawal from the market without notice. All references to age, square footage, income, expenses, acreage, carrying capacity, and land classification, etc. are approximate. Prospective buyers are chargeable with and expected to conduct their own independent investigation of the information and the property and to rely only on those results. Sellers reserve the right to accept or reject any and all offers without liability to any buyer or cooperating broker.

Maps are provided for illustration purposes only, the accuracy is not warranted. Parcels on interactive maps are not adjusted to match aerial backgrounds. This information is for reference purposes only and is not a legal document. Data maps contain errors. The seller and seller's agent are making known to all potential buyers that there may be variations between the location of the existing fence lines and the legal description of the deeded property. Seller and seller's agent make no warranties with regard to the location of the fence lines in relationship to the deeded property lines, nor does the Seller make any warranties or representations with regard to the specific acreage contained within the fenced property lines. Seller is selling the property in an "as is" condition, which includes the location of the fences as they exist. Boundaries shown on the accompanying maps are approximate, based on county parcel data. The maps are not to scale. The accuracy of the maps is not guaranteed. Prospective buyers are encouraged to verify fence lines, deeded property lines and acreages using a licensed surveyor at their own expense.

Jon Kohler & Associates
434 SW Mount Olive Church Rd
Lamont, FL 32336
(850) 508-2999
jonkohler.com
