

Ocmulgee Creek Farm
Summerfield, AL 36701

\$4,695,000
450± Acres
Dallas County



MORE INFO ONLINE:

jonkohler.com

Ocmulgee Creek Farm
Summerfield, AL / Dallas County

SUMMARY

City, State Zip

Summerfield, AL 36701

County

Dallas County

Type

Farms, Ranches, Recreational Land, Hunting Land, Timberland, Horse Property

Latitude / Longitude

32.52069 / -87.041658

Acreage

450

Price

\$4,695,000

Property Website

<https://www.landleader.com/property/ocmulgee-creek-farm-dallas-alabama/46509>



MORE INFO ONLINE:

jonkohler.com

PROPERTY DESCRIPTION

This remarkable 450-acre estate is a testament to the enduring legacy of a multi-generation Alabama steward of the land and conservationist who had a successful career in the Forest Products Industry. In 1977, he purchased the farm from his father, acquired more timberland over the next 4 decades, and in 2000 retired to the family farm in Dallas County.

Ocmulgee Creek Farm is a sprawling country estate, nestled on the Dallas County - Perry County line, in the heart of the Alabama Black Belt. It's a place with a profound sense of history and tradition. It's a place where you can instantly feel that you're somewhere truly special. The property consists of beautiful meandering pastures, mature pecan groves, old growth professionally managed pine and hardwood timber, and approximately 2 miles of frontage along Ocmulgee & Mitchell Creek, a priceless recreational resource & year-round water supply. A conservation easement exists to ensure a century old passion for the land is passed on to future generations.

The centerpiece of Ocmulgee Farm lies at the end of a long scenic drive into the property with terrific views to the East and West far out of sight and sound from public roads. The modern plantation-style primary residence, built in 2001, blends elements of an English country house with the grand plantation style houses of the US South. Given the owner's career in the Forest Products industry, one goal was to highlight exquisite custom wood finishes throughout the house. Western Red Cedar from British Columbia was used for siding and Brazilian Ipe was used for the porch and decking. Heart pine flooring, recovered from old warehouse beams and river recovered sunken logs were used for flooring and the grand staircase, the breakfast room ceiling, and the library. Heart Cypress was used in the kitchen, breakfast room, office and third floor library. The home is 9,800+/- sf and boasts four suite-style bedrooms, a master bedroom on the ground floor, as well as an art studio, a dark room, extensive covered porches, fire suppression system, mature landscaping & fenced gardens. It's truly an architectural masterpiece with every detail carefully considered in the construction of such quality craftsmanship and provides a timeless appeal for years to come!

"With today's replacement cost of the primary residence well exceeding \$400 per square foot, it would be Impossible to Duplicate this Property for this Price!" - Tim James

Behind the primary residence is 6 acres of fenced pasture and a well-appointed horse barn with concrete floors & a tack room. Other improvements include a cattle barn, extensive equipment barns and storage buildings with concrete flooring and roll up doors, large hay barns, irrigated pastures, beautiful fencing, 3 tenant houses, and a historic country store. The improvements are in excellent condition with minimal deferred maintenance. The water resources at Ocmulgee Creek Farm are excellent - in addition to the year around creeks, the property has 3 deep wells and 2 active artesian wells with excellent water. In fact, the water quality is so good, one artesian well available to the public and located along the public road draws people from miles away coming to fill up jugs for drinking water.

Ocmulgee Creek Farm offers such a diverse range of opportunities for a new landowner. The deer & turkey hunting in the area is known to be some of the best in the state and the property could easily be managed to hunt quail. Cattle have been grazed on the farm for years and with numerous barns and fenced pastures, and could be easily expanded, further attributing to the sustainability of the farm. In addition to the cattle, equestrian enthusiast would have most everything they would need for an exceptional equestrian operation. Additionally, significant income could be realized through commercial operation of the 91 acres of mature pecan orchards on the property. Ocmulgee Creek Farm has everything one could want who dreams of a self sustained lifestyle with rich soils for growing timber, cattle, or crops, an abundant water supply, great wildlife, significant utility infrastructure, luxurious amenities and more.

When Jon Kohler trademarked the term "Social Storm Properties", Ocmulgee Creek Farm is exactly what he was talking about.

Rarely will you find a property that blends together the history & beauty of a generational working farm with tasteful luxury upgrades of today. Ocmulgee Creek Farm has been in the same family since the great depression and is now being offered for sale for the first time in nearly a century. A dream property for a family looking to start their own legacy, surrounded by the natural beauty and tradition of the Alabama blackbelt. Come experience God's perfect creation right here at Ocmulgee Creek Farm.

"You can search long and hard in the Southeast to find something like this for \$4,695,000, which is \$2800 per acre for the Land Component plus all the Improvements discounted 44% off Replacement Cost!" - Tim James

Ocmulgee Creek Farm
Summerfield, AL / Dallas County



Locator Map

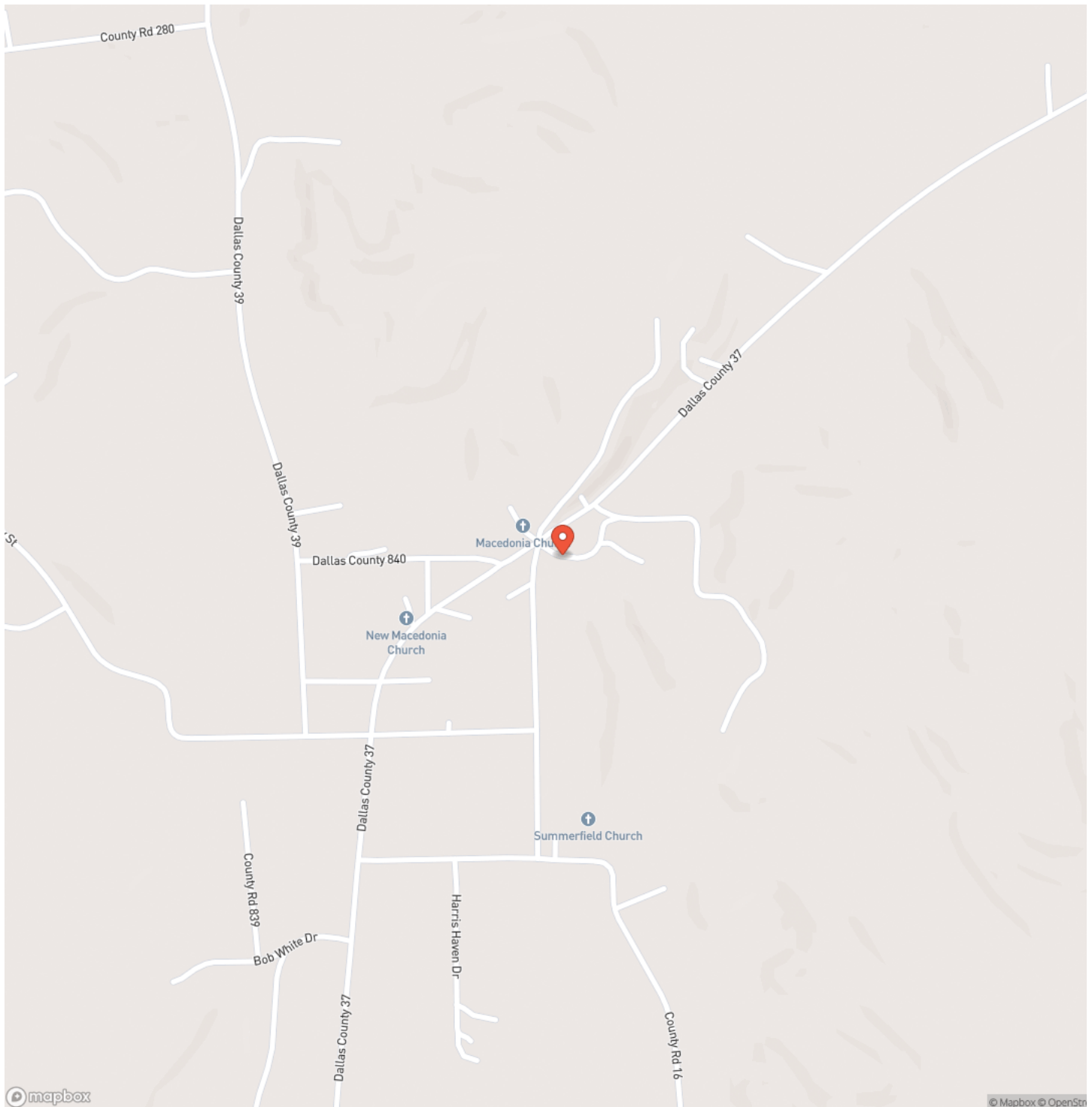

Locator Map

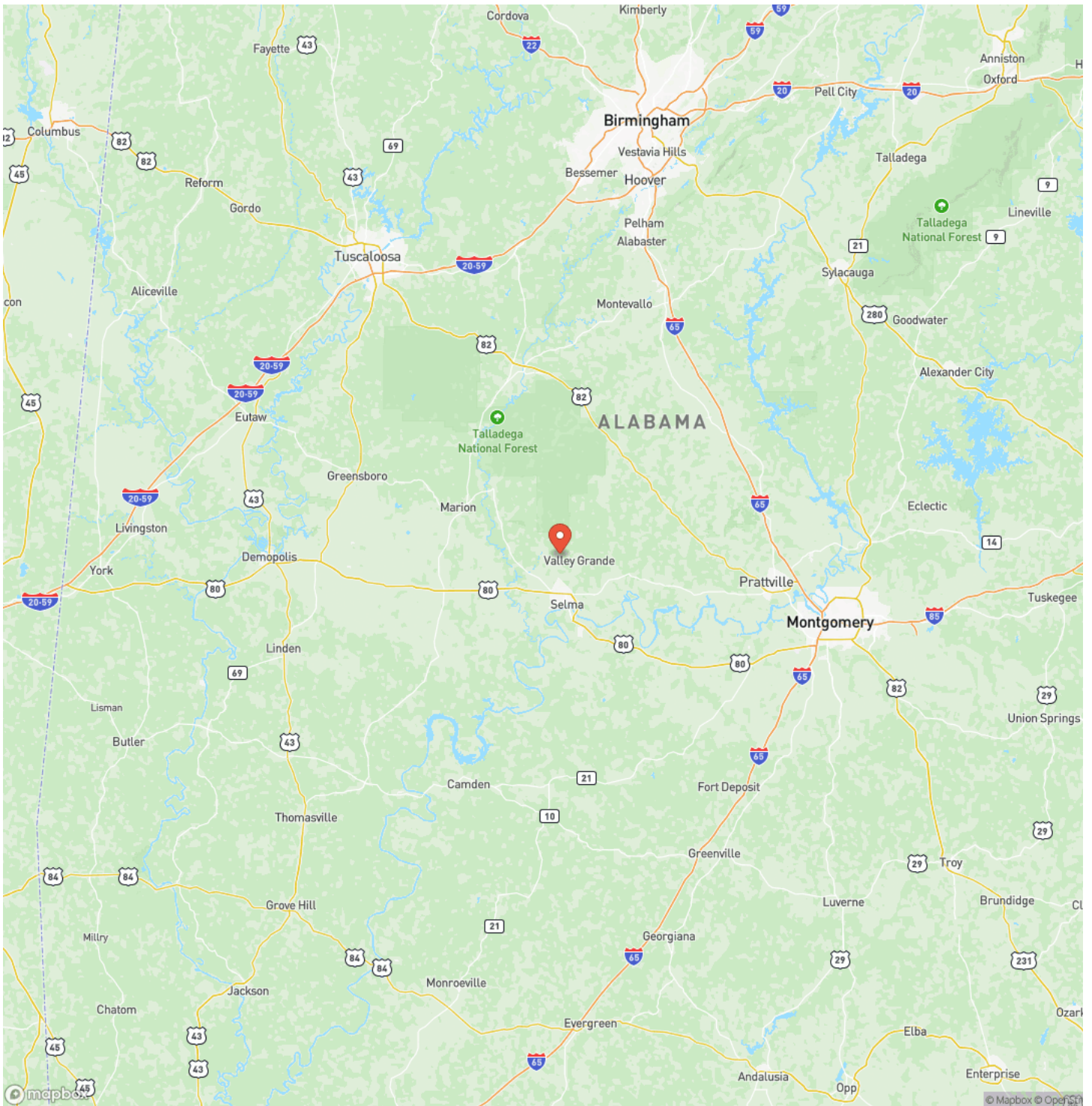

MORE INFO ONLINE:

jonkohler.com

Satellite Map

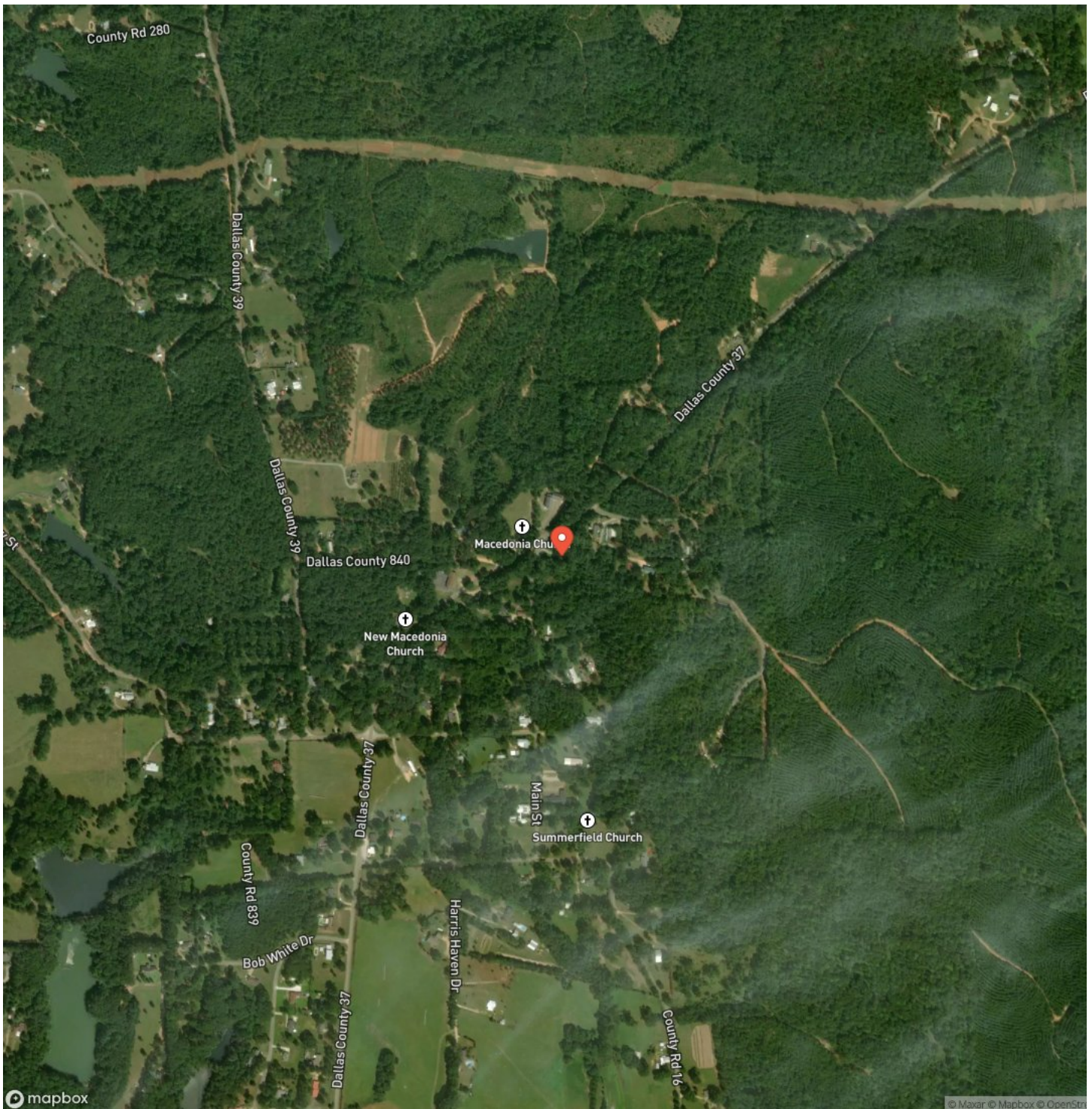

LISTING REPRESENTATIVE

For more information contact:



Representative

Tim James, Jr.

Mobile

(334) 652-4517

Email

tim@jonkohler.com

Address

3519 Stillwood Lane West

City / State / Zip

Mobile, AL 36608

NOTES

[illegible]

[illegible]

DISCLAIMERS

Information in this brochure is provided solely for information purposes and does not constitute an offer to sell or advertise real estate outside the states in which broker or agent licensed. The information presented has been obtained from sources deemed to be reliable, but is not guaranteed or warranted by the agent, broker, or the sellers of these properties. This offering is subject to errors, omissions, prior sale, price change, correction or withdrawal from the market without notice. All references to age, square footage, income, expenses, acreage, carrying capacity, and land classification, etc. are approximate. Prospective buyers are chargeable with and expected to conduct their own independent investigation of the information and the property and to rely only on those results. Sellers reserve the right to accept or reject any and all offers without liability to any buyer or cooperating broker.

Maps are provided for illustration purposes only, the accuracy is not warranted. Parcels on interactive maps are not adjusted to match aerial backgrounds. This information is for reference purposes only and is not a legal document. Data maps contain errors. The seller and seller's agent are making known to all potential buyers that there may be variations between the location of the existing fence lines and the legal description of the deeded property. Seller and seller's agent make no warranties with regard to the location of the fence lines in relationship to the deeded property lines, nor does the Seller make any warranties or representations with regard to the specific acreage contained within the fenced property lines. Seller is selling the property in an "as is" condition, which includes the location of the fences as they exist. Boundaries shown on the accompanying maps are approximate, based on county parcel data. The maps are not to scale. The accuracy of the maps is not guaranteed. Prospective buyers are encouraged to verify fence lines, deeded property lines and acreages using a licensed surveyor at their own expense.

Jon Kohler & Associates
434 SW Mount Olive Church Rd
Lamont, FL 32336
(850) 508-2999
jonkohler.com
