

Magnolia Lane
99 Magnolia Lane
Richland, GA 31825-6939

\$1,775,000
385± Acres
Stewart County



MORE INFO ONLINE:

jonkohler.com

Magnolia Lane
Richland, GA / Stewart County

SUMMARY

Address

99 Magnolia Lane

City, State Zip

Richland, GA 31825-6939

County

Stewart County

Type

Recreational Land, Hunting Land, Farms, Lakefront, Timberland, Horse Property

Latitude / Longitude

32.087934 / -84.66742

Dwelling Square Feet

4000

Bedrooms / Bathrooms

4 / 4

Acreage

385

Price

\$1,775,000

Property Website

<https://www.landleader.com/property/magnolia-lane-stewart-georgia/45919>



MORE INFO ONLINE:

[jonkohler.com](https://www.jonkohler.com)

PROPERTY DESCRIPTION

Magnolia Lane is a 385-acre high-quality recreational and Social Storm™ property located midway between Columbus and Albany outside of Weston, Georgia. A peaceful and idyllic refuge for its current landowners, for 25 years they developed and groomed the property as their private get-away. This is the northern portion of their 2,000+ acre recreational plantation.

The property is unique in that it sits on the breaks between ever so slightly rolling farmland and increasingly steep timberland. The flat plateau sits at 570 feet with 160 feet of elevation change on the north boundary. The contrast is stunning. The bottoms of the ravines hold clear spring fed creeks and enormous terrain protected hardwoods.

Tucked down its namesake Magnolia-lined Lane, past 45+/- acres of rolling pastureland / hayfields, a quaint 2,500 square foot two bedroom, three bath home overlooks a 4-acre spring-fed pond. Warm and inviting, the home blends eclectic elements with just the right touch of rustic detail, accented by one-of-a-kind antiques, and a unique floor plan. Across Magnolia Lane from the main house is a smaller 1,500 square foot two bedroom, one-bath guest house with full kitchen, a seating room and great front porch.

"Magnolia Lane is located in one of the most game rich areas of Georgia. Although, the current owners haven't allowed hunting here or on the adjoining 2,000+/- acres in 25 years, this property will make an exceptional recreational property with all the bells and whistles one would expect." – Jon Kohler

The pond is well stocked for endless hours of fun fishing, and a wedding chapel/ quint gazebo is accessible by canoe. There is an additional 1-acre spring-fed pond between the paved road and pond house, as well as 2 spring-fed duck ponds tucked further in the woods. The majority of the timber is natural mixed pine and hardwood. Nearly 48+/- acres of mature planted timber are found on the western end of the property, that have been thinned once.

Magnolia Lane
Richland, GA / Stewart County



MORE INFO ONLINE:

jonkohler.com

Locator Map

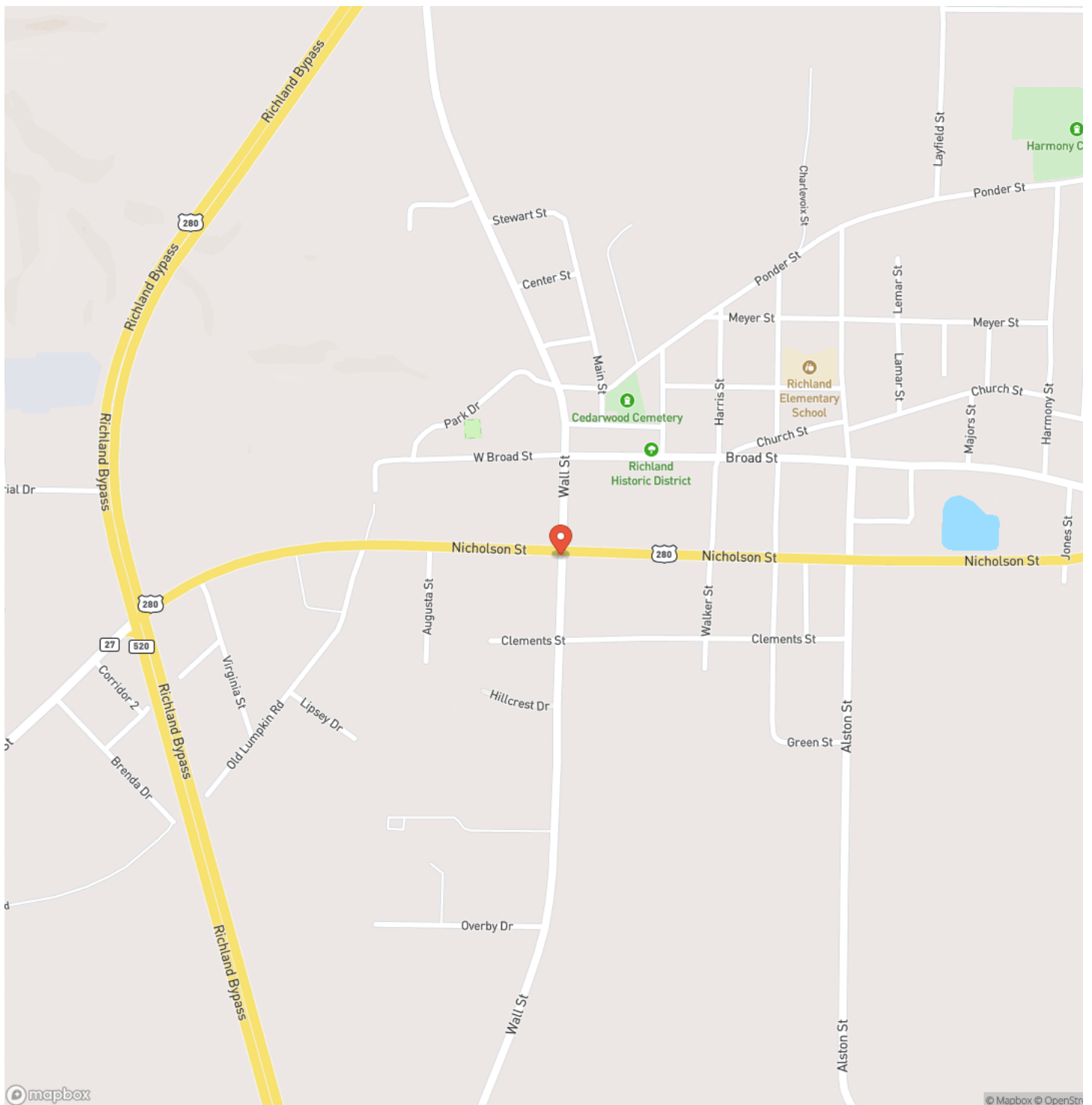

Locator Map

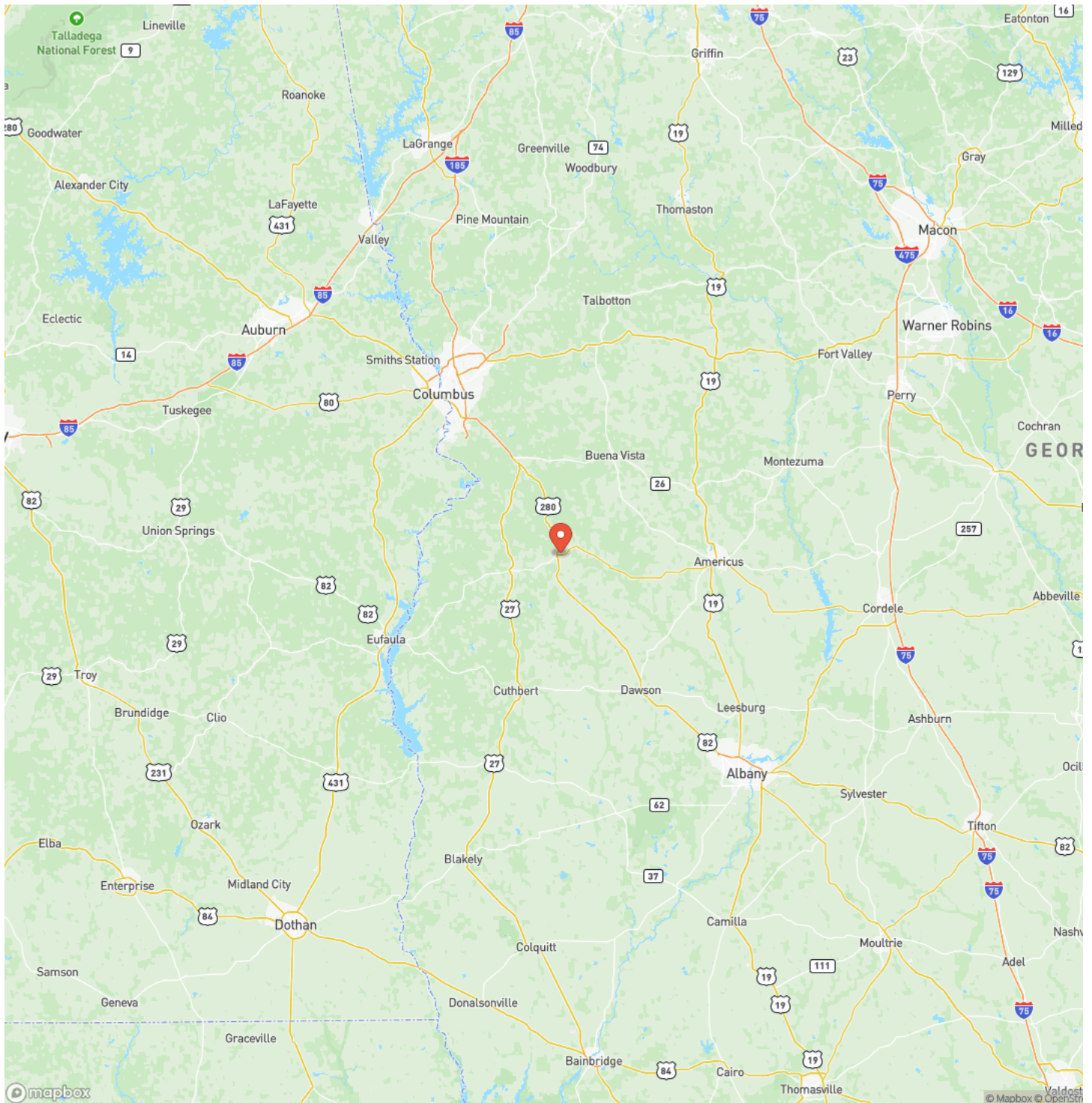

Satellite Map

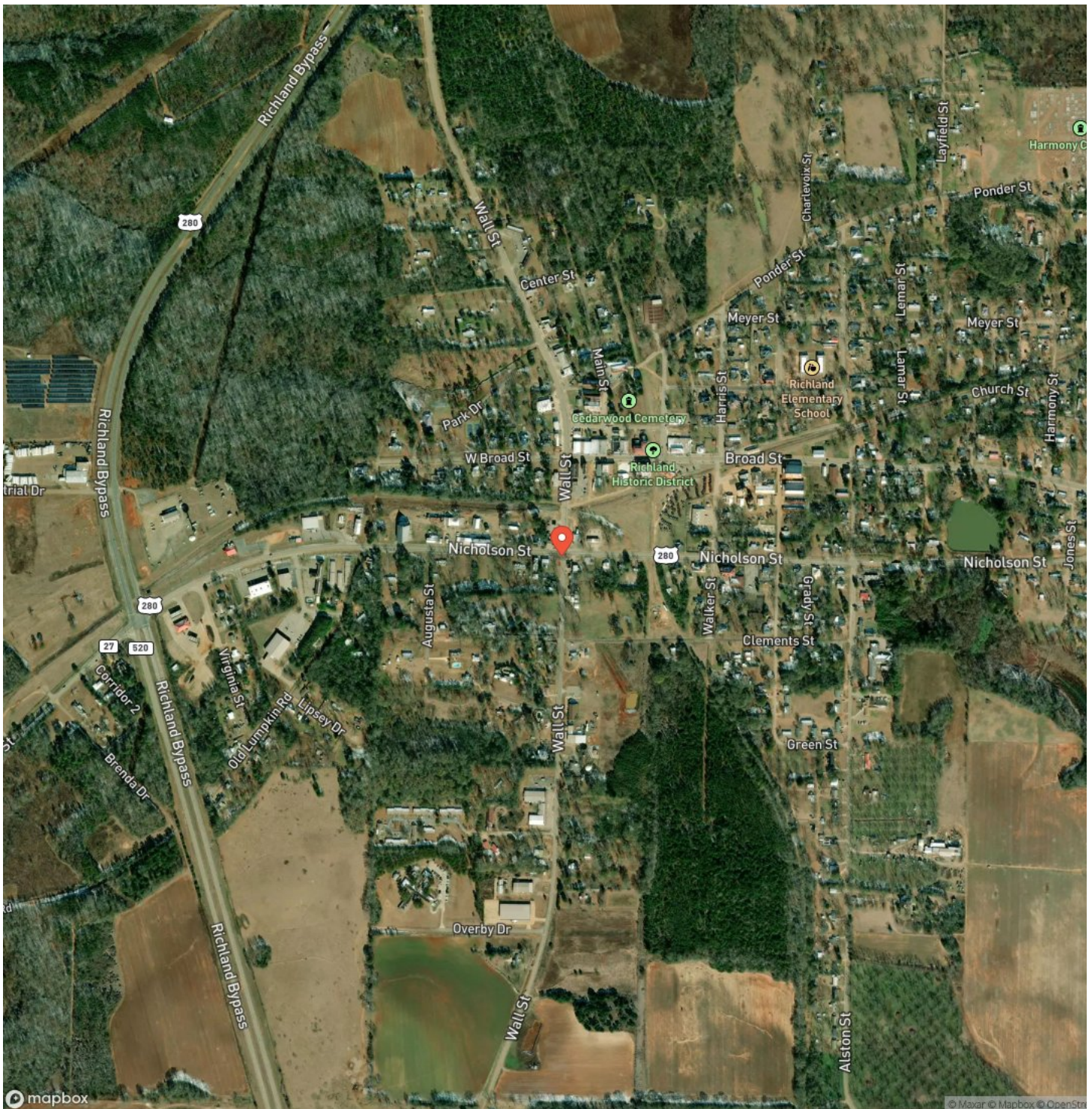

Magnolia Lane
Richland, GA / Stewart County

LISTING REPRESENTATIVE

For more information contact:



Representative

Walter Hatchett

Mobile

(850) 508-4564

Email

Walter@JonKohler.com

Address

434 SW Mt Olive Church Rd

City / State / Zip

Lamont, FL 32336

NOTES

[illegible]

MORE INFO ONLINE:

jonkohler.com

[illegible]

DISCLAIMERS

Information in this brochure is provided solely for information purposes and does not constitute an offer to sell or advertise real estate outside the states in which broker or agent licensed. The information presented has been obtained from sources deemed to be reliable, but is not guaranteed or warranted by the agent, broker, or the sellers of these properties. This offering is subject to errors, omissions, prior sale, price change, correction or withdrawal from the market without notice. All references to age, square footage, income, expenses, acreage, carrying capacity, and land classification, etc. are approximate. Prospective buyers are chargeable with and expected to conduct their own independent investigation of the information and the property and to rely only on those results. Sellers reserve the right to accept or reject any and all offers without liability to any buyer or cooperating broker.

Maps are provided for illustration purposes only, the accuracy is not warranted. Parcels on interactive maps are not adjusted to match aerial backgrounds. This information is for reference purposes only and is not a legal document. Data maps contain errors. The seller and seller's agent are making known to all potential buyers that there may be variations between the location of the existing fence lines and the legal description of the deeded property. Seller and seller's agent make no warranties with regard to the location of the fence lines in relationship to the deeded property lines, nor does the Seller make any warranties or representations with regard to the specific acreage contained within the fenced property lines. Seller is selling the property in an "as is" condition, which includes the location of the fences as they exist. Boundaries shown on the accompanying maps are approximate, based on county parcel data. The maps are not to scale. The accuracy of the maps is not guaranteed. Prospective buyers are encouraged to verify fence lines, deeded property lines and acreages using a licensed surveyor at their own expense.

Jon Kohler & Associates
434 SW Mount Olive Church Rd
Lamont, FL 32336
(850) 508-2999
jonkohler.com
