

Columbia River Frontage + Quiet Country Living + Private
2431 N. Columbia River Road
Pasco, WA 99301

\$1,000,000
6.300± Acres
Franklin County



MORE INFO ONLINE:

<https://www.landleader.com/brokerage-and-wildlife-llc>

**Columbia River Frontage + Quiet Country Living + Private
Pasco, WA / Franklin County**

SUMMARY

Address

2431 N. Columbia River Road

City, State Zip

Pasco, WA 99301

County

Franklin County

Type

Residential Property, Riverfront

Latitude / Longitude

46.408950 / -119.258115

Dwelling Square Feet

3615

Bedrooms / Bathrooms

3 / 2

Acreage

6.300

Price

\$1,000,000

Property Website

<https://www.landleader.com/property/columbia-river-frontage-quiet-country-living-private-franklin-washington/32532>



Columbia River Frontage + Quiet Country Living + Private Pasco, WA / Franklin County

PROPERTY DESCRIPTION

This view and setting is OUT OF THIS WORLD! On the river, low bank, end of the road and overlooking the last free-flowing portion of the Columbia River in SE Washington! Sunsets are stunning! Watching the wildlife and the fishermen is beautiful and so rewarding. This home has a custom concrete tile roof, extra insulation, water to heat pump system, and windows to the world! The view includes the top of Mt. Rainier on a clear day! Average electric utility bill is around \$150/mo. The White Bluffs rise behind the home with walking trails, resting points, native flowers in season and year-round creek-fed springs that make this a private paradise. Inside you will find an open floor plan with the great room concept. Kitchen, dining and living room all overlook the river. An island breakfast bar is raised for conversation with the cook/chef. The free-standing wood stove in the living room plus the HVAC fan heats the entire house in the fall & winter. Grab your telescope and set up looking out the river side glass. Step out onto the full wrap deck and enjoy your favorite beverage or summer meal. Downstairs is set up now as an office, but easily can be a family room & den. Lower level is plumbed for another kitchen and has a walk-out patio door to the river side patio. This area is concrete and meets the lawn that wraps the home. There are grapes and berries, gardens, arbors and so much more outside! You'll just have to take a look for yourself. This is truly a one-of-a-kind gem!

Distance:

17 miles from road 68 shopping area

22 miles to Tri-Cities Airport

65 miles to Moses Lake, WA

106 miles to Ellensburg, WA



**Columbia River Frontage + Quiet Country Living + Private
Pasco, WA / Franklin County**

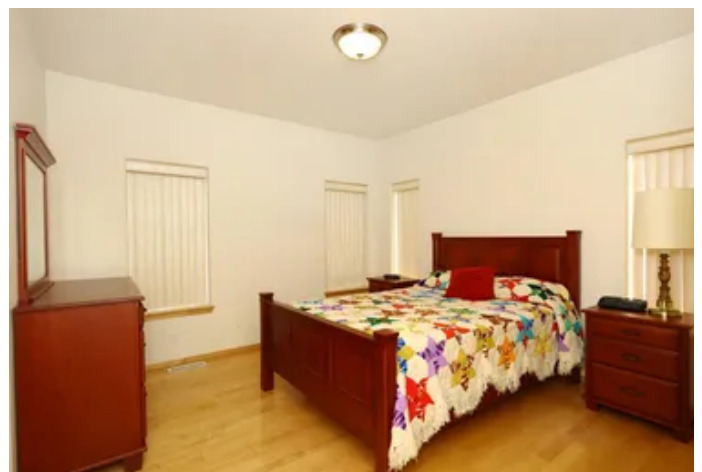

MORE INFO ONLINE:

<https://www.landleader.com/brokerage-and-wildlife-llc>

Locator Map



Locator Map

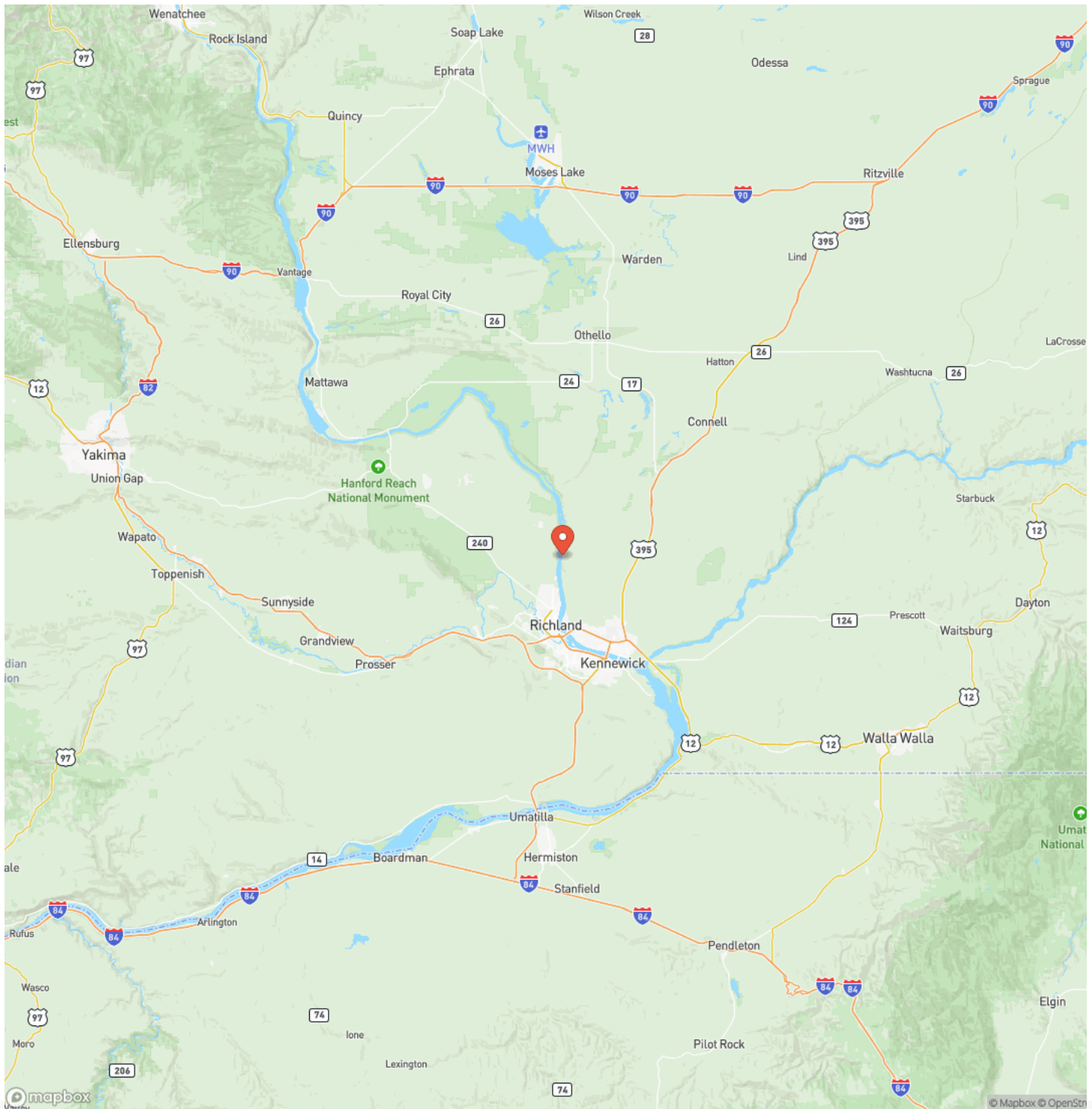

MORE INFO ONLINE:



Satellite Map



Columbia River Frontage + Quiet Country Living + Private
Pasco, WA / Franklin County

LISTING REPRESENTATIVE

For more information contact:



Representative

Rodney McConnell

Mobile

(509) 222-9720

Email

rodney@landandwildlife.com

Address

1816 N. 20th Ave.

City / State / Zip

Pasco, WA 99301

NOTES

[illegible]

MORE INFO ONLINE:

<https://www.landleader.com/brokerage-and-wildlife-llc>

This image shows a full page of white paper with horizontal blue or grey ruling lines. The lines are evenly spaced and run across the width of the page, typical of notebook paper. There are no margins, text, or other markings on the page.



DISCLAIMERS

Information in this brochure is provided solely for information purposes and does not constitute an offer to sell or advertise real estate outside the states in which broker or agent licensed. The information presented has been obtained from sources deemed to be reliable, is not guaranteed or warranted by the agent, broker, or the sellers of these properties. This offering is subject to errors, omissions, prior sale, price change, correction or withdrawal from the market without notice. All references to age, square footage, income, expenses, acreage, carrying capacity, and land classification, etc. are approximate. Prospective buyers are chargeable with and expected to conduct their own independent investigation of the information and the property and to rely only on those results. Sellers reserve the right to accept or reject any and all offers without liability to any buyer or cooperating broker.

Maps are provided for illustration purposes only, the accuracy is not warranted. Parcels on interactive maps are not adjusted to match aerial backgrounds. This information is for reference purposes only and is not a legal document. Data maps contain errors. The seller and seller's agent are making known to all potential buyers that there may be variations between the location of the existing fence lines and the legal description of the deeded property. Seller and seller's agent make no warranties with regard to the location of the fence lines in relation to the deeded property lines, nor does the Seller make any warranties or representations with regard to the specific acreage contained within the fenced property lines. Seller is selling the property in an "as is" condition, which includes the location of the fences as they exist. Boundaries shown on the accompanying maps are approximate, based on county parcel data. The maps are not to scale. The accuracy of the maps is not guaranteed. Prospective buyers are encouraged to verify fence lines, deeded property lines and acreages using a licensed surveyor at their own expense.



Land and Wildlife LLC
Serving Oregon, Washington, and Idaho
Medford, OR 97504
(866) 559-3478
<https://www.landleader.com/brokerage/land-and-wildlife-llc>

