

Hunting and Fishing Lodge Offers the True Maine Experience
823 Ridge Road
Bingham, ME 04920

\$750,000
7.500± Acres
Somerset County



Hunting and Fishing Lodge Offers the True Maine Experience Bingham, ME / Somerset County

SUMMARY

Address

823 Ridge Road

City, State Zip

Bingham, ME 04920

County

Somerset County

Type

Hunting Land, Residential Property, Farms, Recreational Land, Commercial

Latitude / Longitude

45.064415 / -69.945399

Dwelling Square Feet

3744

Bedrooms / Bathrooms

7 / 7

Acreage

7.500

Price

\$750,000

Property Website

<https://www.landleader.com/property/hunting-and-fishing-lodge-offers-the-true-maine-experience-somerset-maine/31465/>



Hunting and Fishing Lodge Offers the True Maine Experience Bingham, ME / Somerset County

PROPERTY DESCRIPTION

Farmhouse on 7.5 acres boasts a main 'lodge' with a huge open kitchen and dining room, 6 bedrooms (4 are being used for the owner's residence), 3 bathrooms, a main living area, a large rec room with hot tub, and the owner's office. Currently, the home base of a renowned Maine guide business, the property has a renovated barn with a kitchen, living area, 2 bedrooms & 2 bathrooms. There are also 3 cabins which include the "Honeymoon" cabin - a private, modern, and cozy cabin with a porch. 4 other barns/out buildings will ensure lots of storage for your RV, boats, recreation vehicles, and equipment. Run the guide business, start a new venture or enjoy it as a family compound. Lots of possibilities! Offered at \$750,000.



Hunting and Fishing Lodge Offers the True Maine Experience
Bingham, ME / Somerset County



Locator Map

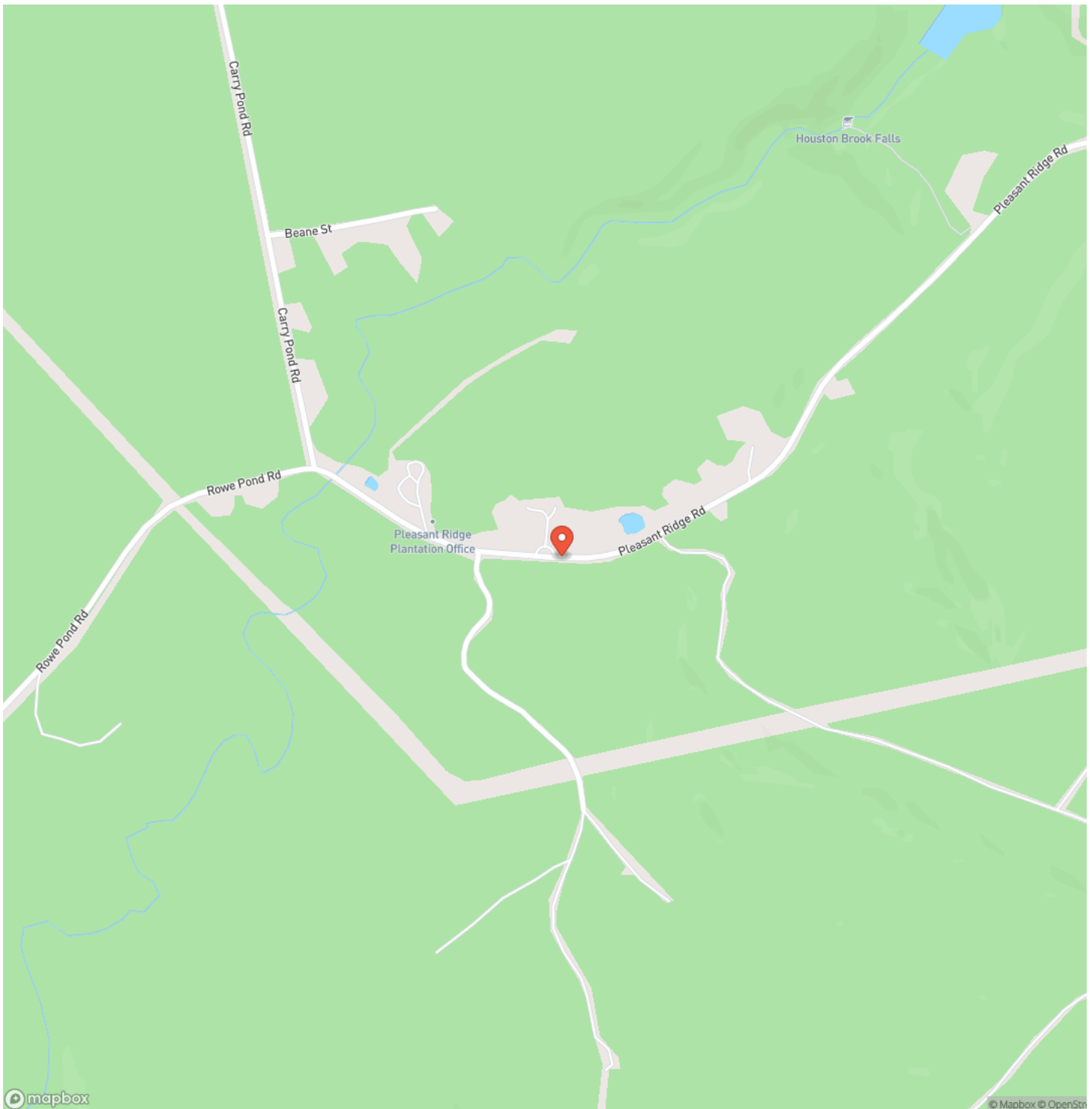

Locator Map

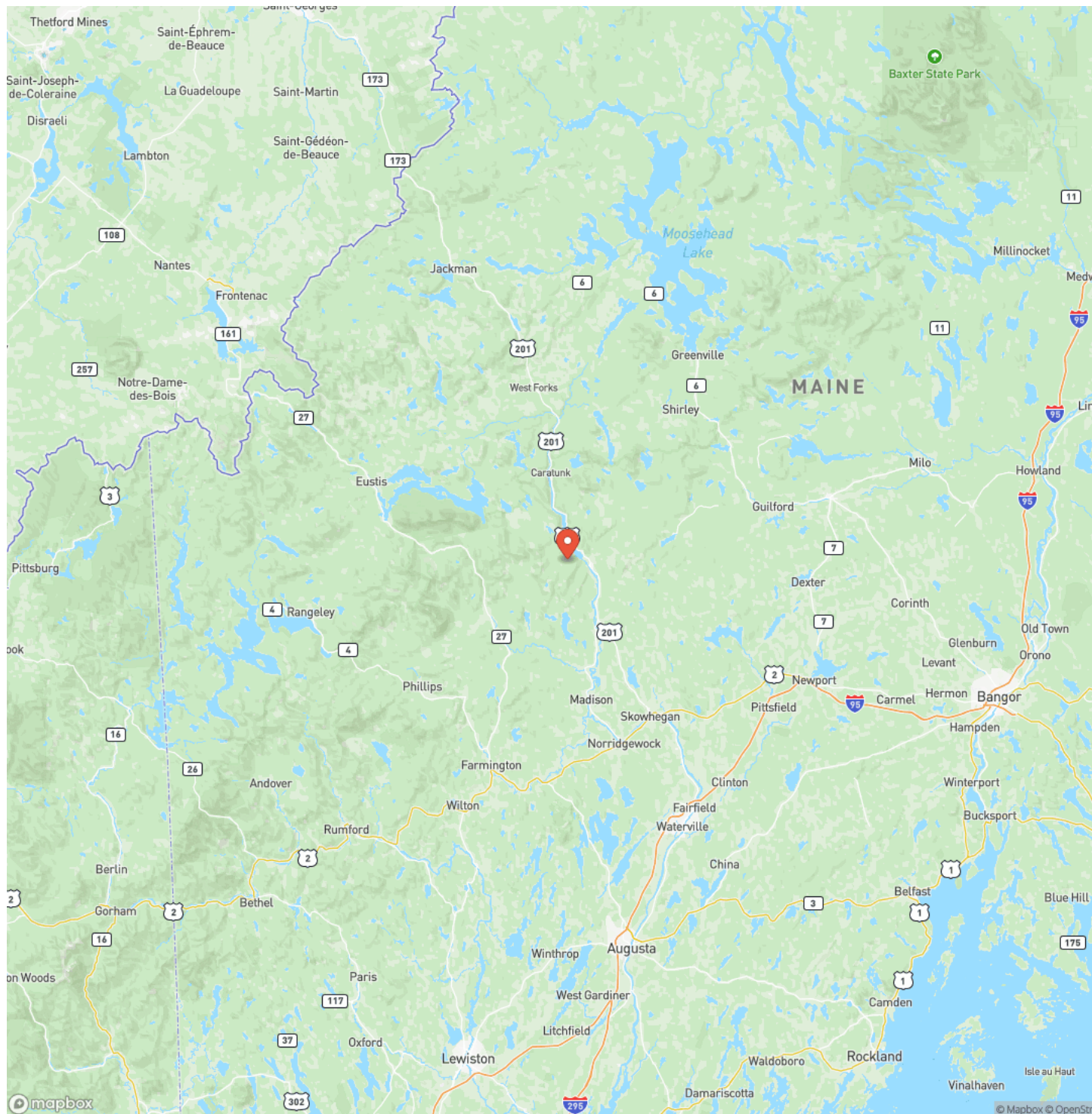

Satellite Map

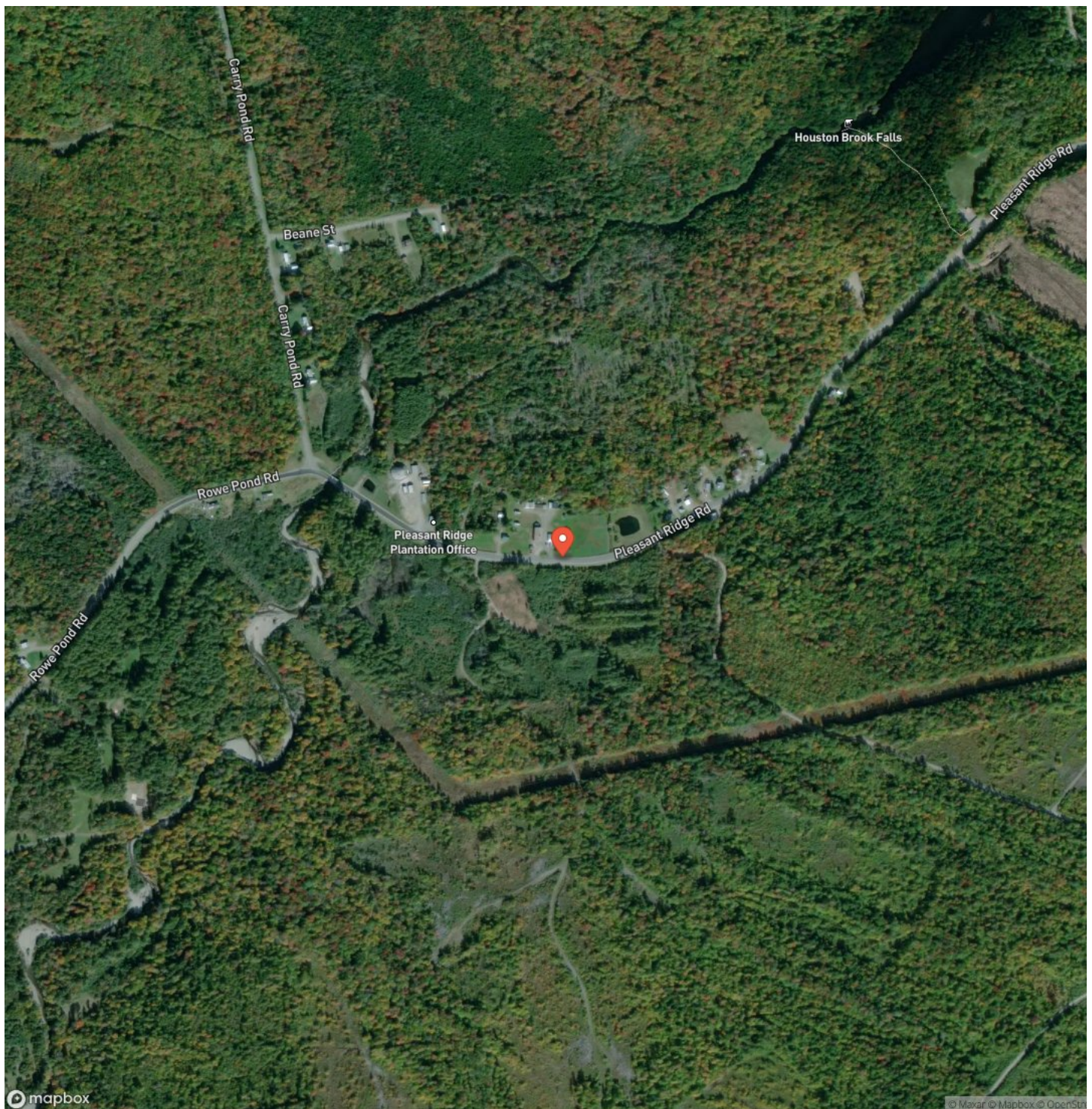

Hunting and Fishing Lodge Offers the True Maine Experience Bingham, ME / Somerset County

LISTING REPRESENTATIVE

For more information contact:



Representative

Sally Harvey

Mobile

(207) 653-1555

Email

sally@maineoutdoorproperties.net

Address

32 Pritham Avenue

City / State / Zip

Greenville, ME 04441

NOTES

[illegible]

MORE INFO ONLINE:

MaineOutdoorProperties.net

This image shows a blank sheet of white paper with horizontal ruling lines. The lines are evenly spaced and run across the width of the page. There are no margins, text, or other markings on the paper.



DISCLAIMERS

Information in this brochure is provided solely for information purposes and does not constitute an offer to sell or advertise real estate outside the states in which broker or agent licensed. The information presented has been obtained from sources deemed to be reliable, but is not guaranteed or warranted by the agent, broker, or the sellers of these properties. This offering is subject to errors, omissions, prior sale, price change, correction or withdrawal from the market without notice. All references to age, square footage, income, expenses, acreage, carrying capacity, and land classification, etc. are approximate. Prospective buyers are chargeable with and expected to conduct their own independent investigation of the information and the property and to rely only on those results. Sellers reserve the right to accept or reject any and all offers without liability to any buyer or cooperating broker.

Maps are provided for illustration purposes only, the accuracy is not warranted. Parcels on interactive maps are not adjusted to match aerial backgrounds. This information is for reference purposes only and is not a legal document. Data maps contain errors. The seller and seller's agent are making known to all potential buyers that there may be variations between the location of the existing fence lines and the legal description of the deeded property. Seller and seller's agent make no warranties with regard to the location of the fence lines in relationship to the deeded property lines, nor does the Seller make any warranties or representations with regard to the specific acreage contained within the fenced property lines. Seller is selling the property in an "as is" condition, which includes the location of the fences as they exist. Boundaries shown on the accompanying maps are approximate, based on county parcel data. The maps are not to scale. The accuracy of the maps is not guaranteed. Prospective buyers are encouraged to verify fence lines, deeded property lines and acreages using a licensed surveyor at their own expense.



Maine Outdoor Properties Team at Realty of Maine

458 Main St

Bangor, ME 04401

(207) 852-7577

MaineOutdoorProperties.net



MORE INFO ONLINE:

MaineOutdoorProperties.net