

**3B/2.5B Seminole County home on 40
Acres**
12626 N 356th Rd
Seminole, OK 74868

\$330,000
40± Acres
Seminole County



3B/2.5B Seminole County home on 40 Acres Seminole, OK / Seminole County

SUMMARY

Address

12626 N 356th Rd

City, State Zip

Seminole, OK 74868

County

Seminole County

Type

Residential Property

Latitude / Longitude

35.184568 / -96.669537

Taxes (Annually)

1550

Dwelling Square Feet

2986

Bedrooms / Bathrooms

3 / 2.5

Acreage

40

Price

\$330,000

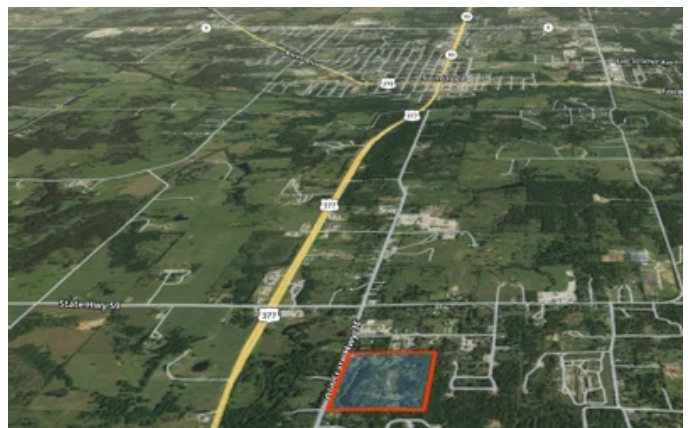

3B/2.5B Seminole County home on 40 Acres Seminole, OK / Seminole County

PROPERTY DESCRIPTION

RURAL LIVING JUST MINUTES FROM TOWN!! If you are looking for spacious living with room for the outdoors look no further. This 3 bed 2.5 bath home has a large kitchen, an office and spare room great for a theatre room with a projector. There are lots of built-in cabinets and storage, as well as desk in one room. The home sits on a large 40-acre tract that is fenced and will hold cattle or horses. There is one barn with partial concrete floors to store a side by sides or a tractor and a large storage shed with electric. There is an abundance of deer, as well as great fishing in 2 ponds that total nearly 4 acres of water. Conveniently located minutes from Seminole. Don't wait properties like this don't come around too often.

Landon Moody

[405-712-0866](tel:405-712-0866)



**3B/2.5B Seminole County home on 40 Acres
Seminole, OK / Seminole County**



Locator Maps



Aerial Maps

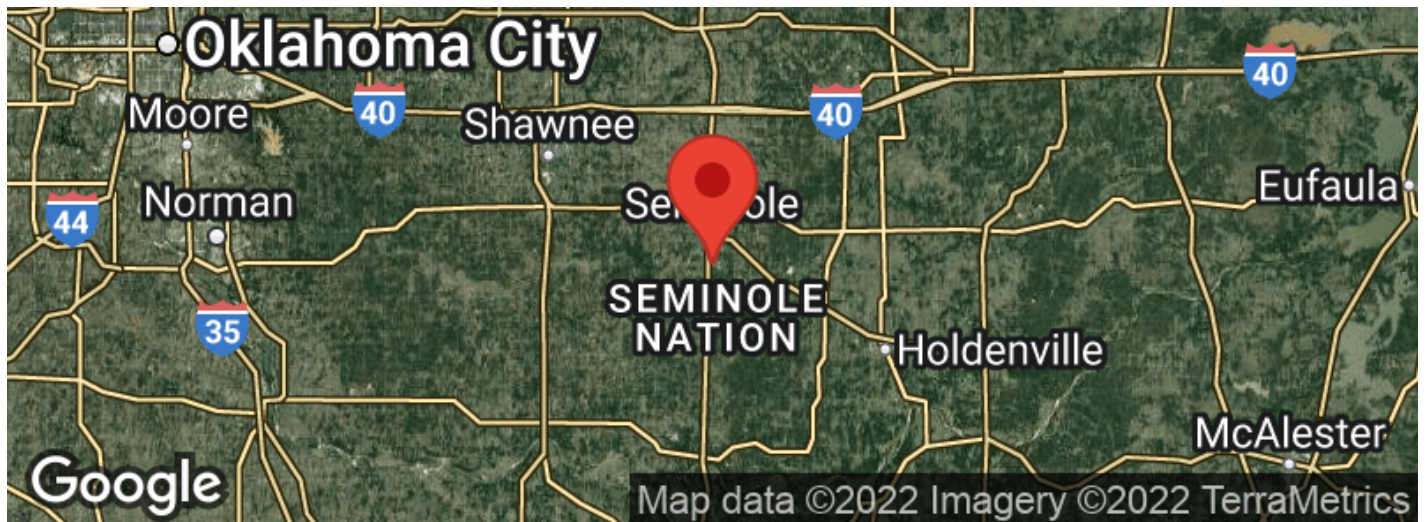

3B/2.5B Seminole County home on 40 Acres
Seminole, OK / Seminole County

LISTING REPRESENTATIVE

For more information contact:



Representative

Landon Moody

Mobile

(405) 712-0866

Email

lmoodyrealty@gmail.com

Address

City / State / Zip

Holdenville, OK 74848

NOTES



NOTES

This image shows a blank sheet of white paper with horizontal ruling lines. The lines are evenly spaced and extend across the width of the page. There are no margins, text, or other markings on the paper.

DISCLAIMERS

Information in this brochure is provided solely for information purposes and does not constitute an offer to sell or advertise real estate outside the states in which broker or agent licensed. The information presented has been obtained from sources deemed to be reliable, but is not guaranteed or warranted by the agent, broker, or the sellers of these properties. This offering is subject to errors, omissions, prior sale, price change, correction or withdrawal from the market without notice. All references to age, square footage, income, expenses, acreage, carrying capacity, and land classification, etc. are approximate. Prospective buyers are chargeable with and expected to conduct their own independent investigation of the information and the property and to rely only on those results. Sellers reserve the right to accept or reject any and all offers without liability to any buyer or cooperating broker.

Maps are provided for illustration purposes only, the accuracy is not warranted. Parcels on interactive maps are not adjusted to match aerial backgrounds. This information is for reference purposes only and is not a legal document. Data maps contain errors. The seller and seller's agent are making known to all potential buyers that there may be variations between the location of the existing fence lines and the legal description of the deeded property. Seller and seller's agent make no warranties with regard to the location of the fence lines in relationship to the deeded property lines, nor does the Seller make any warranties or representations with regard to the specific acreage contained within the fenced property lines. Seller is selling the property in an "as is" condition, which includes the location of the fences as they exist. Boundaries shown on the accompanying maps are approximate, based on county parcel data. The maps are not to scale. The accuracy of the maps is not guaranteed. Prospective buyers are encouraged to verify fence lines, deeded property lines and acreages using a licensed surveyor at their own expense.



Fields Land Company
3980 S 297th W Ave
Mannford, OK 74044
(405) 584-3916
Fieldslandcompany.com

