

Investment Property on Highway 96 T
S Woodberry Rd
Mount Hope, KS 67108

\$39,000
15± Acres
Sedgwick County



Investment Property on Highway 96 T Mount Hope, KS / Sedgwick County

SUMMARY

Address

S Woodberry Rd

City, State Zip

Mount Hope, KS 67108

County

Sedgwick County

Type

Hunting Land, Recreational Land, Undeveloped Land

Latitude / Longitude

37.8761 / -97.6985

Acreage

15

Price

\$39,000

Property Website

<https://arrowheadlandcompany.com/property/investment-property-on-highway-96-t-sedgwick-kansas/38727/>



Investment Property on Highway 96 T Mount Hope, KS / Sedgwick County

PROPERTY DESCRIPTION

Located on the edge of Sedgwick County, Kansas, this unique property spans 15 acres and boasts a prime location along Highway 96. With county road access, this property is easily accessible and offers a great opportunity for those seeking an investment property or new business location. The property consists of a mixture of grass, natives, brush and scattered timber with enough open area to build, farm, hay. Previously farmed, this tract would make a great addition to a tillable portfolio and the dirt can be turned and planted again for some ROI. Located less than a couple of miles from Mount Hope and only 30 +/- minutes northwest of Wichita, giving this tract a great location with high visibility from Highway 96. Don't miss out on this rare opportunity to own a piece of dirt in the heart of Kansas! If you have any questions or want a private showing, please contact Shea Miller at [\(913\) 208-1364](tel:9132081364).



Investment Property on Highway 96 T
Mount Hope, KS / Sedgwick County



MORE INFO ONLINE:

www.arrowheadlandcompany.com

Locator Map



Locator Map

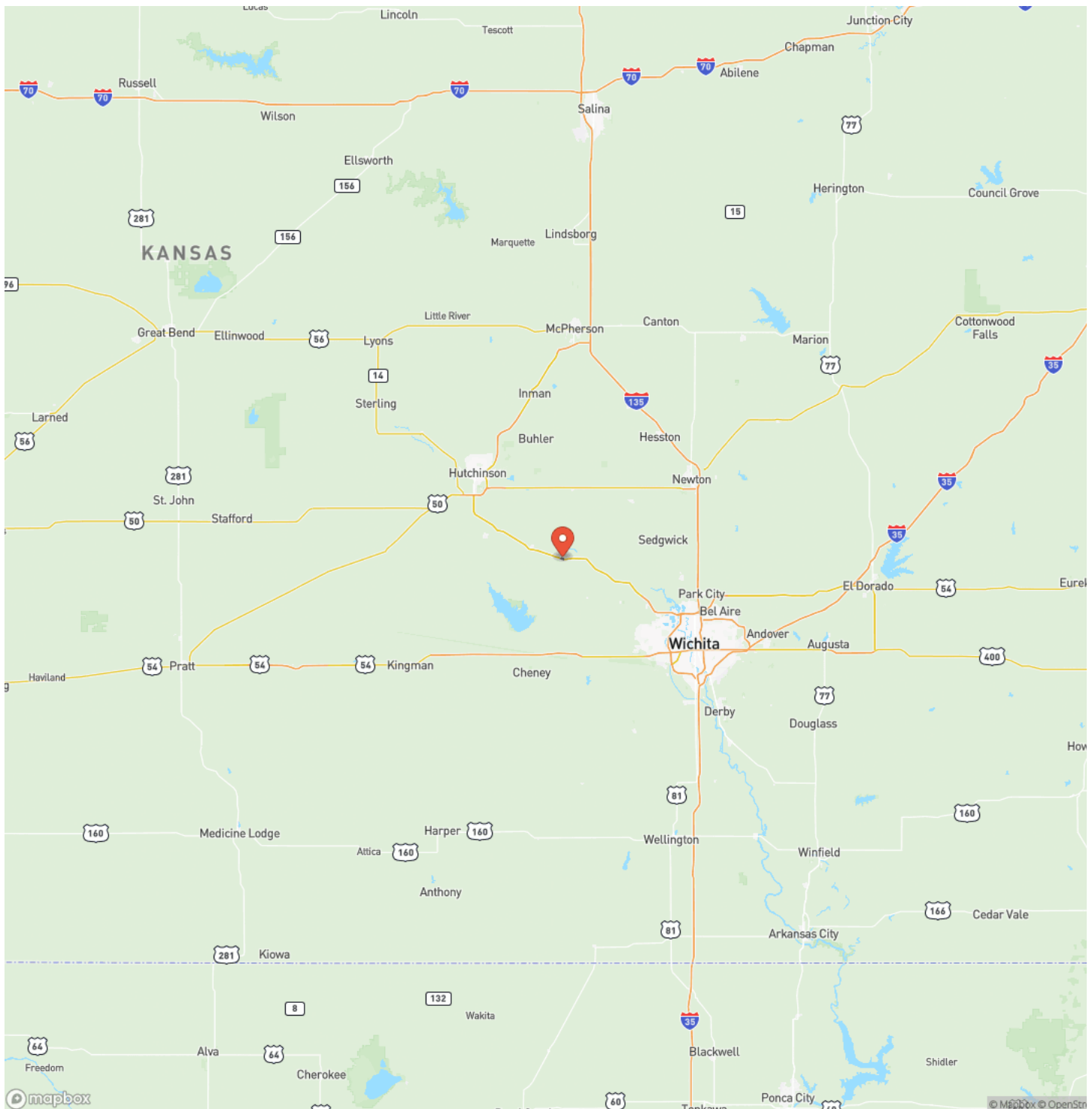

Satellite Map

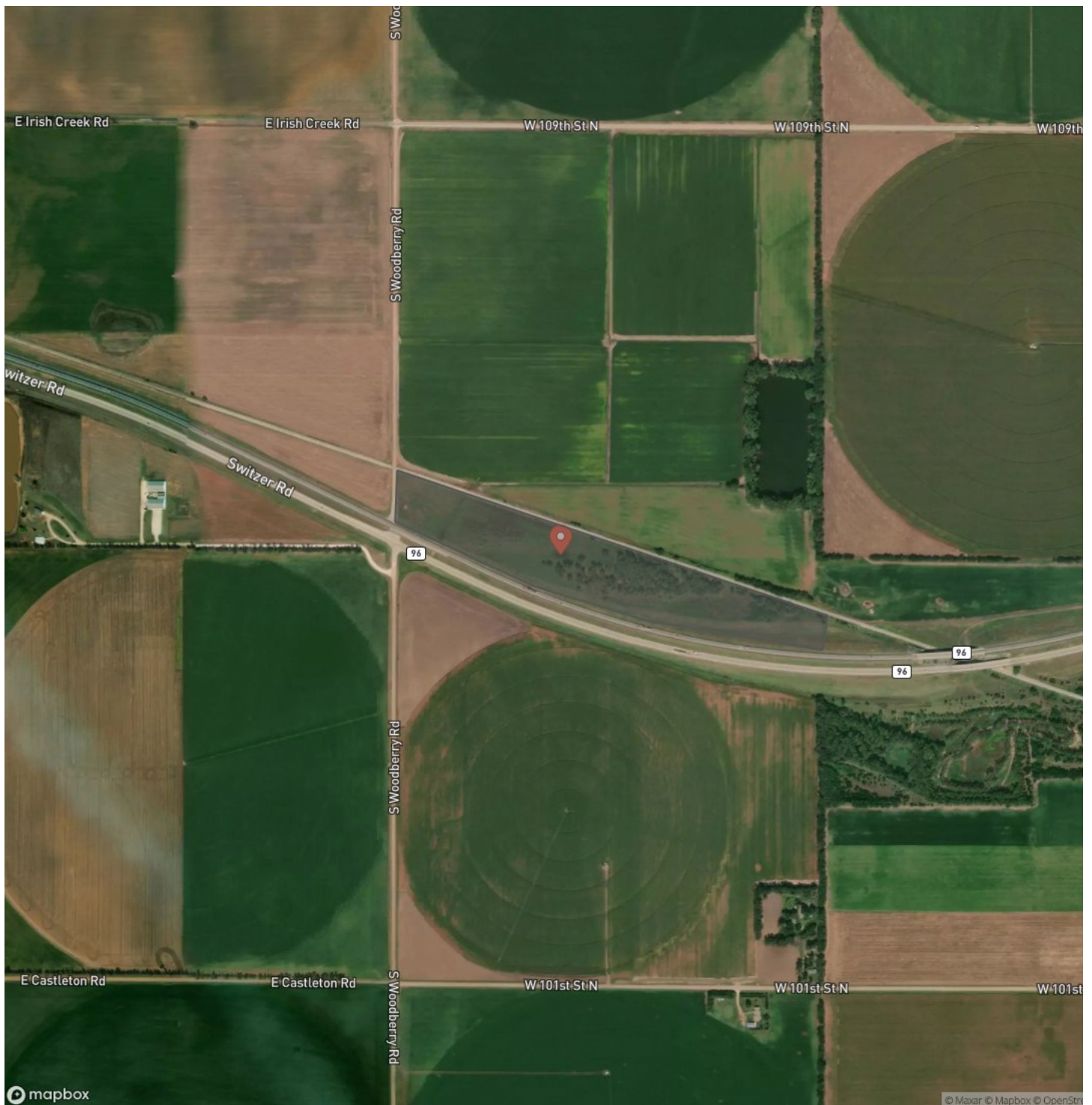

Investment Property on Highway 96 T Mount Hope, KS / Sedgwick County

LISTING REPRESENTATIVE

For more information contact:



Representative

Shea Miller

Mobile

(913) 208-1364

Email

shea.miller@arrowheadlandcompany.com

Address

City / State / Zip

Louisburg, KS 66053

NOTES



MORE INFO ONLINE:

www.arrowheadlandcompany.com

This image shows a single sheet of white paper with horizontal ruling lines. The lines are evenly spaced and run across the width of the page. There are no margins, text, or other markings on the paper.



DISCLAIMERS

Information in this brochure is provided solely for information purposes and does not constitute an offer to sell or advertise real estate outside the states in which broker or agent licensed. The information presented has been obtained from sources deemed to be reliable, is not guaranteed or warranted by the agent, broker, or the sellers of these properties. This offering is subject to errors, omissions, prior sale, price change, correction or withdrawal from the market without notice. All references to age, square footage, income, expenses, acreage, carrying capacity, and land classification, etc. are approximate. Prospective buyers are chargeable with and expected to conduct their own independent investigation of the information and the property and to rely only on those results. Sellers reserve the right to accept or reject any and all offers without liability to any buyer or cooperating broker.

Maps are provided for illustration purposes only, the accuracy is not warranted. Parcels on interactive maps are not adjusted to match aerial backgrounds. This information is for reference purposes only and is not a legal document. Data maps contain errors. The seller and seller's agent are making known to all potential buyers that there may be variations between the location of the existing fence lines and the legal description of the deeded property. Seller and seller's agent make no warranties with regard to the location of the fence lines in relation to the deeded property lines, nor does the Seller make any warranties or representations with regard to the specific acreage contained within the fenced property lines. Seller is selling the property in an "as is" condition, which includes the location of the fences as they exist. Boundaries shown on the accompanying maps are approximate, based on county parcel data. The maps are not to scale. The accuracy of the maps is not guaranteed. Prospective buyers are encouraged to verify fence lines, deeded property lines and acreages using a licensed surveyor at their own expense.



Arrowhead Land Company
205 E Dewey Ave
Sapulpa, OK 74066
(405) 415-5977
www.arrowheadlandcompany.com

