

**Charming Home Close to Campus**  
505 S Elm  
Pittsburg, KS 66053

**\$116,000**  
0.230± Acres  
Crawford County





## Charming Home Close to Campus Pittsburg, KS / Crawford County

### **SUMMARY**

**Address**

505 S Elm

**City, State Zip**

Pittsburg, KS 66053

**County**

Crawford County

**Type**

Recreational Land, Single Family

**Latitude / Longitude**

37.403869 / -94.701442

**Dwelling Square Feet**

1448

**Bedrooms / Bathrooms**

2 / 1

**Acreage**

0.230

**Price**

\$116,000

**Property Website**

<https://arrowheadlandcompany.com/property/charming-home-close-to-campus-crawford-kansas/70135/>



## Charming Home Close to Campus Pittsburg, KS / Crawford County

---

### **PROPERTY DESCRIPTION**

This charming 1,448-square-foot home offers a cozy yet spacious layout with two comfortable bedrooms and one bathroom, featuring a shower/tub combination. At the heart of the home is an updated kitchen equipped with a refrigerator, stove/oven, and dishwasher, making meal preparation and cleanup a breeze. The open living areas are perfect for both relaxation and entertaining. Step outside to enjoy a covered front porch and a large back deck, ideal for outdoor gatherings or quiet moments. The fenced-in backyard provides a secure space for pets or children to play. Combining convenience and comfort, this home is in a great location and ready for you to move in and make it your own. All showings are by appointment only. For more information or to schedule a private viewing, please contact Shea Miller at [\(913\) 208-1364](tel:9132081364).

Charming Home Close to Campus  
Pittsburg, KS / Crawford County

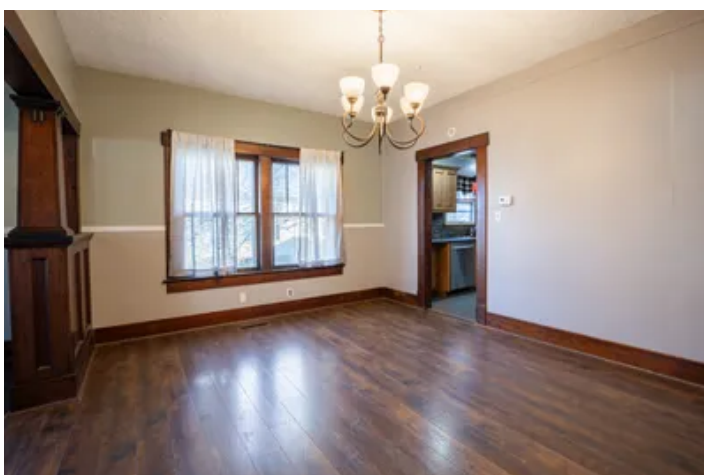
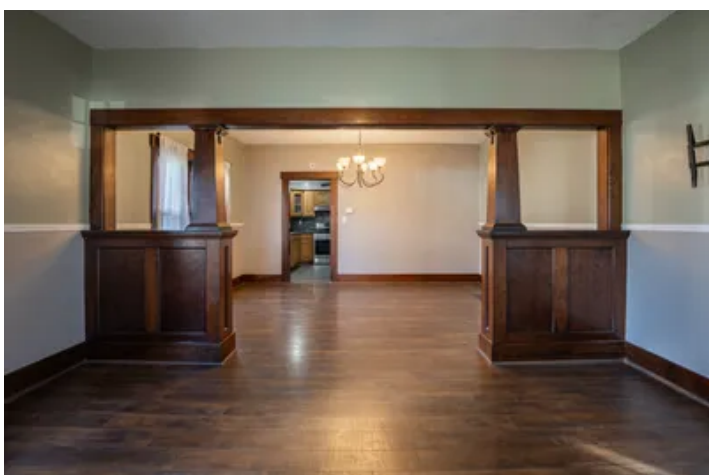

## Locator Map

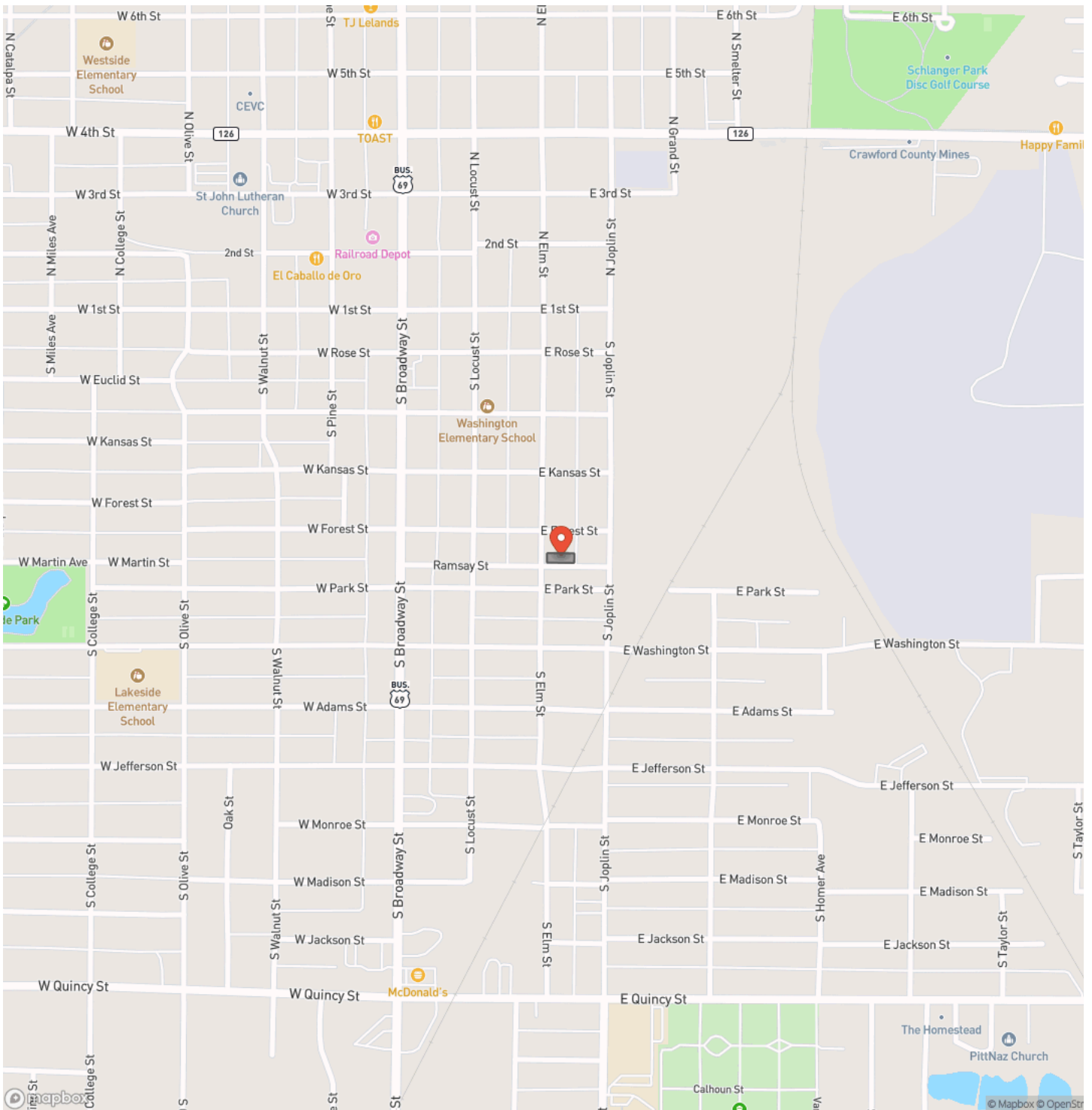



## Locator Map

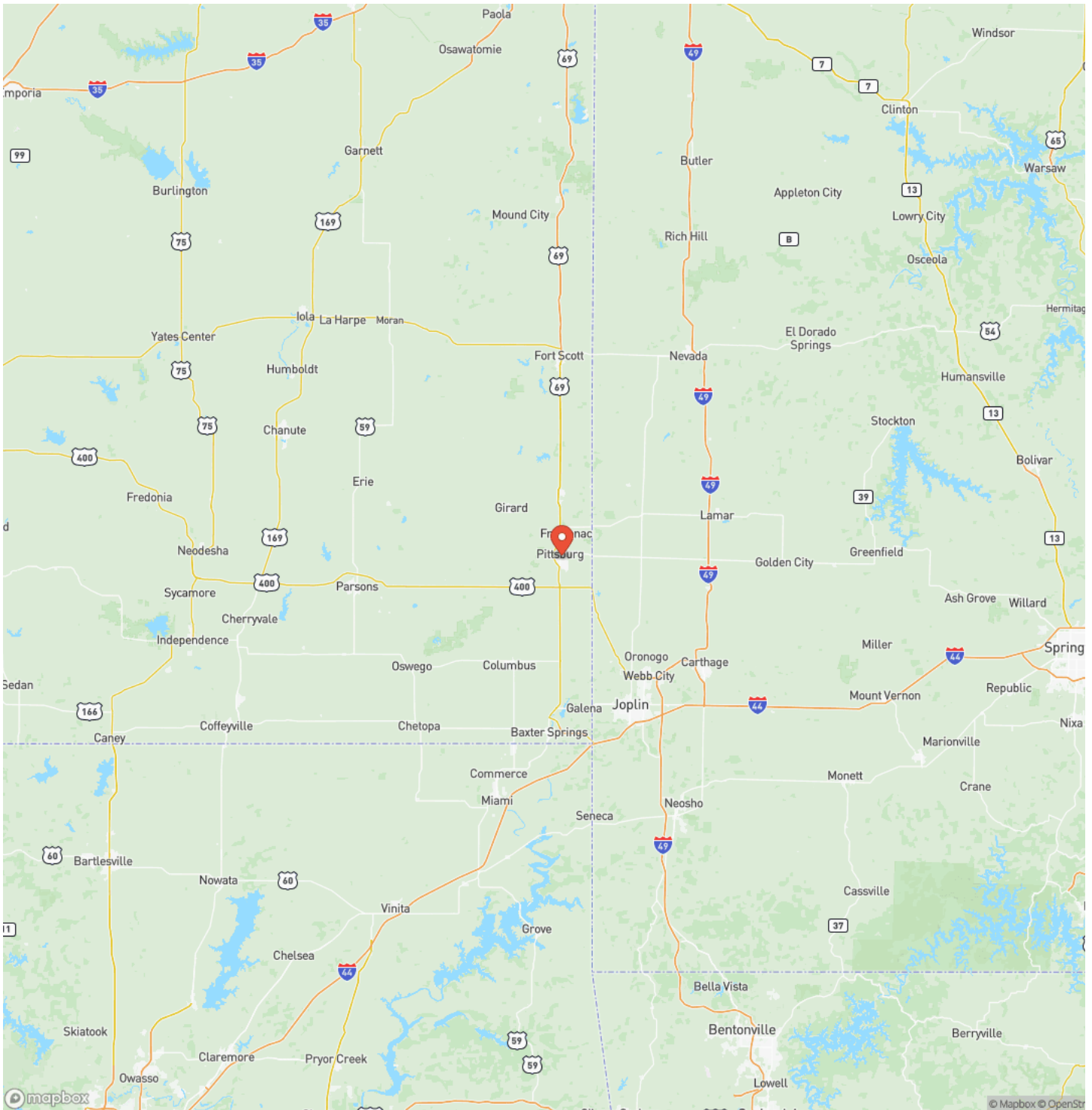



## Satellite Map

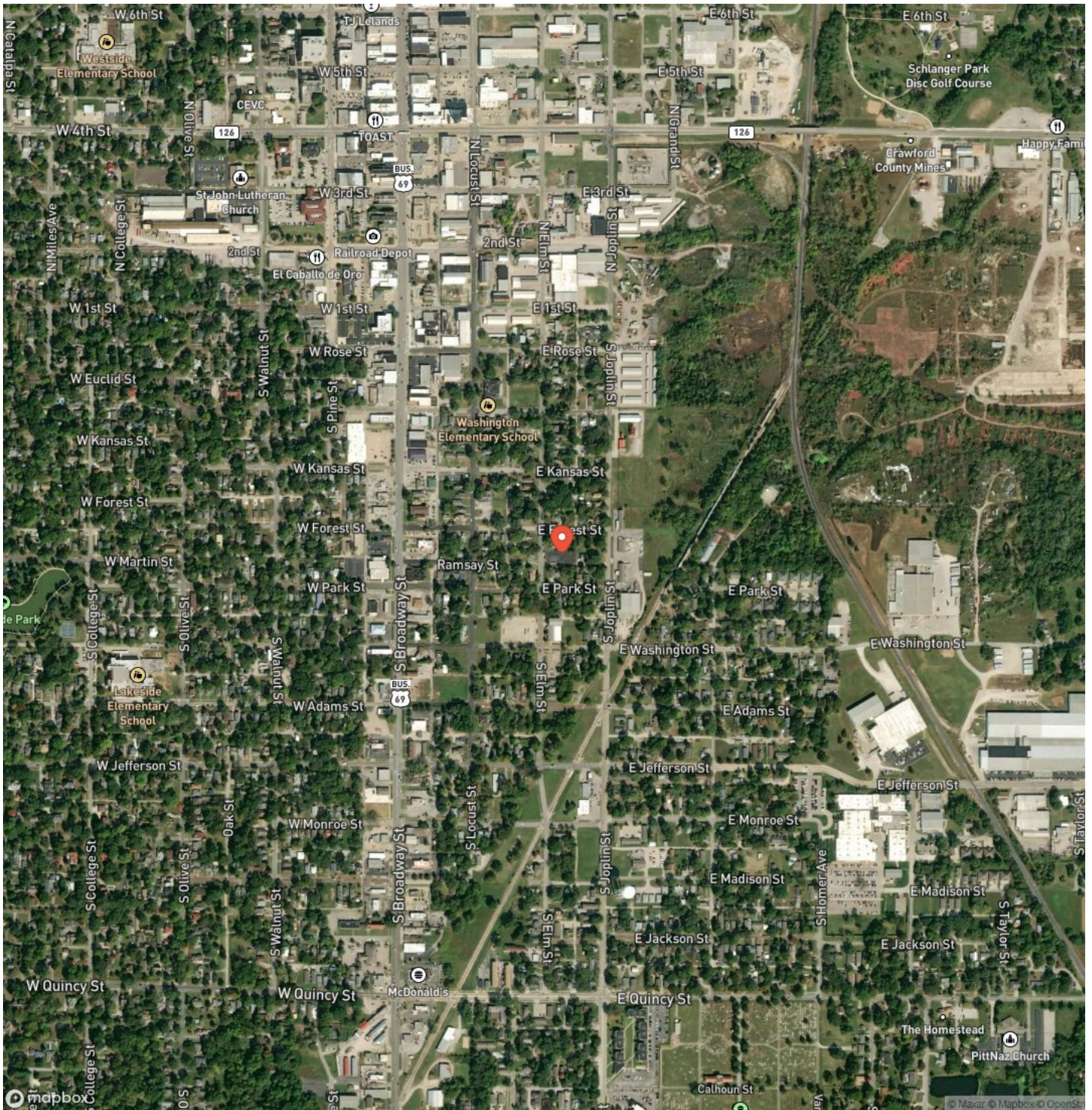



## Charming Home Close to Campus Pittsburg, KS / Crawford County

## LISTING REPRESENTATIVE

**For more information contact:**



### Representative

Shea Miller

## Mobile

(913) 208-1364

## Email

shea.miller@arrowheadlandcompany.com

**Address**

## City / State / Zip

Louisburg, KS 66053

## NOTES

[illegible]



[illegible]

## **DISCLAIMERS**

Information in this brochure is provided solely for information purposes and does not constitute an offer to sell or advertise real estate outside the states in which broker or agent licensed. The information presented has been obtained from sources deemed to be reliable, but is not guaranteed or warranted by the agent, broker, or the sellers of these properties. This offering is subject to errors, omissions, prior sale, price change, correction or withdrawal from the market without notice. All references to age, square footage, income, expenses, acreage, carrying capacity, and land classification, etc. are approximate. Prospective buyers are chargeable with and expected to conduct their own independent investigation of the information and the property and to rely only on those results. Sellers reserve the right to accept or reject any and all offers without liability to any buyer or cooperating broker.

Maps are provided for illustration purposes only, the accuracy is not warranted. Parcels on interactive maps are not adjusted to match aerial backgrounds. This information is for reference purposes only and is not a legal document. Data maps contain errors. The seller and seller's agent are making known to all potential buyers that there may be variations between the location of the existing fence lines and the legal description of the deeded property. Seller and seller's agent make no warranties with regard to the location of the fence lines in relationship to the deeded property lines, nor does the Seller make any warranties or representations with regard to the specific acreage contained within the fenced property lines. Seller is selling the property in an "as is" condition, which includes the location of the fences as they exist. Boundaries shown on the accompanying maps are approximate, based on county parcel data. The maps are not to scale. The accuracy of the maps is not guaranteed. Prospective buyers are encouraged to verify fence lines, deeded property lines and acreages using a licensed surveyor at their own expense.



---

**Arrowhead Land Company**  
205 E Dewey Ave  
Sapulpa, OK 74066  
(833) 873-2452  
[www.arrowheadlandcompany.com](http://www.arrowheadlandcompany.com)

---

