Morgan County, MO

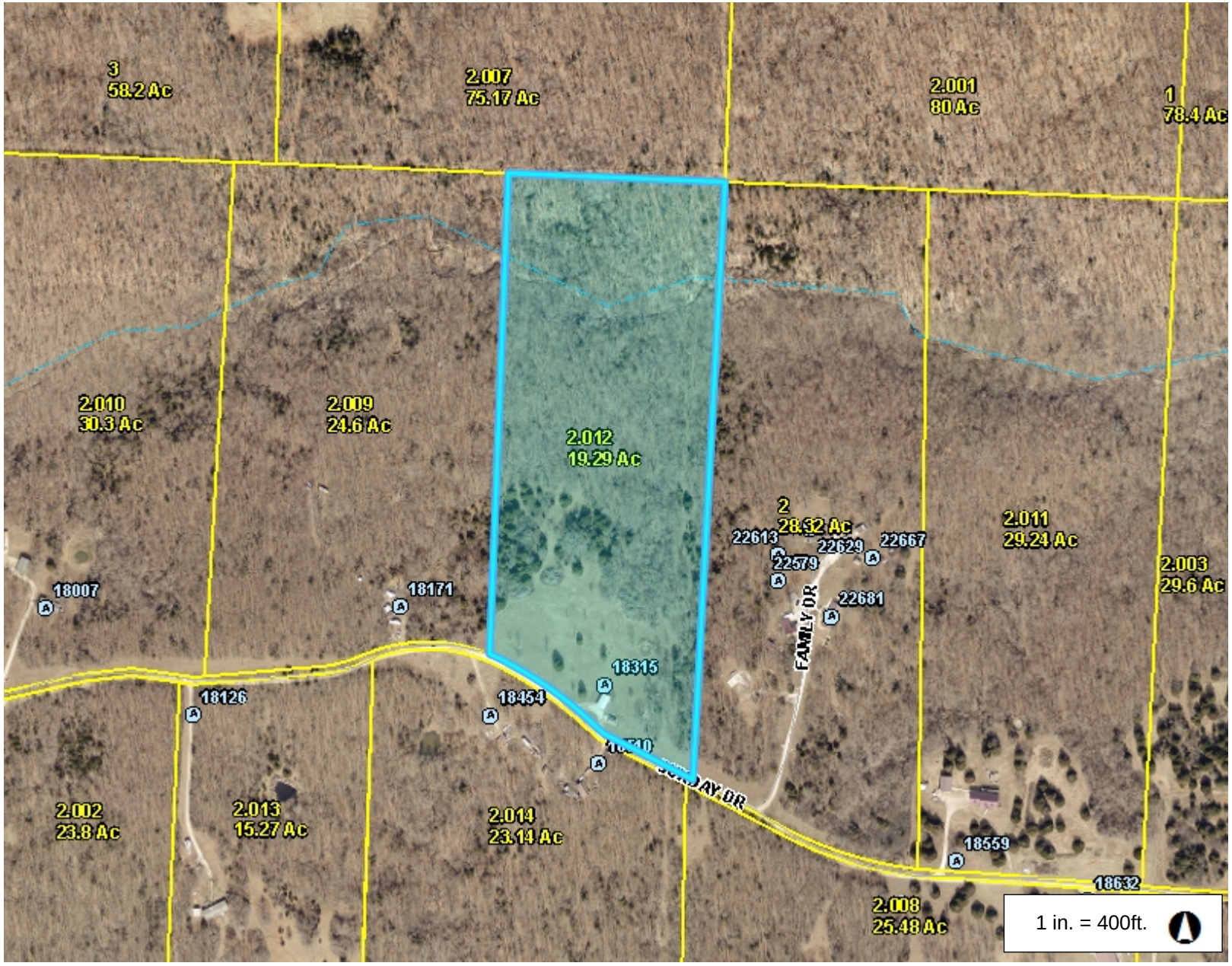

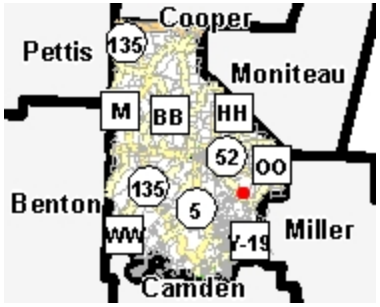

Legend

- Address Point
- Road
  - Road
  - US Highway
  - State Highway
  - Lettered Highway
- Railroad
- Parcel
- Parcel Number/Acres
- Corporate Limit Line
- Misc_Text
- Land Hook
  - DASHED LAND HOOK
  - SOLID LAND HOOK
- Stream
- County Boundary

Notes

800.0 0 400.00 800.0 Feet

This Cadastral Map is for informational purposes only. It does not purport to represent a property boundary survey of the parcels shown and shall not be used for conveyances or the establishment of property boundaries.

THIS MAP IS NOT TO BE USED FOR NAVIGATION