

# SUBWAY ONE

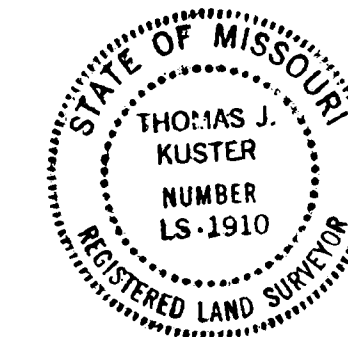

I, THOMAS J. KUSTER, Missouri Registered Land Surveyor No. 1910, hereby certify that at the request of Robert D. and Kathi O. Schollmeyer I have executed a survey and subdivision on the tract of land shown hereon, and that the survey and subdivision are shown on this plat to the best of my knowledge and belief.

DATE Nov 3, 2003 SIGNED Thomas J. Kuster  
Thomas J. Kuster, RLS 1910

SHARON L. BIRKMAN  
RECORDER OF DEEDS  
FRANKLIN COUNTY  
STATE OF MISSOURI

PAGES: 1  
FEE: \$69.88  
REFERENCE # 2884-81479  
DATE: 01/21/2004  
TIME: 12:07PM

## PART OF LOTS 9 AND 10 OF BLOCK 23 OF E. B. HAMMACK'S THIRD ADDITION TO THE CITY OF NEW HAVEN, MO.

We, the undersigned owners of the tract of land shown hereon have caused the same to be surveyed and subdivided into lots in the manner shown hereon. Said subdivision shall be known as "SUBWAY ONE".

IN WITNESS WHEREOF, we have hereunto set our hands this 21<sup>st</sup> day of January, 2004

Robert D. Schollmeyer      Kathi O. Schollmeyer  
Robert D. Schollmeyer      Kathi O. Schollmeyer

STATE OF MISSOURI )  
COUNTY OF OSAGE ) ss.

On this 21<sup>st</sup> day of January, 2004 before me personally appeared Robert D. Schollmeyer and Kathi O. Schollmeyer, husband and wife, to me known to be the persons described in and who executed the foregoing instrument, and acknowledge that they executed the same as their free act and deed.

IN TESTIMONY WHEREOF, I have hereunto set my hand and affixed my official seal in the County and State aforesaid the day and year first above written.

Marilee M. Townley  
NOTARY PUBLIC

My Commission expires Jan 21, 2005

MARILEE M. TOWNLEY, Notary Public  
NOTARY SEAL - OSAGE COUNTY  
STATE OF MISSOURI  
COMMISSION EXPIRES JAN 21, 2005

### NOTES:

- PROPERTY SHOWN ON THIS PLAT IS SUBJECT TO ANY EASEMENTS, ROAD RIGHT OF WAY, COUNTY ROAD RIGHT OF WAY, MINERAL RIGHTS, RESTRICTIONS AND CONDITIONS OF RECORD.
- SURVEY MEETS CURRENT MINIMUM STANDARDS FOR PROPERTY BOUNDARY SURVEYS FOR THE STATE OF MISSOURI.
- \* BEARING BASE FOR SURVEY BY RLS 209 - BOOK 14 AT PAGE 167.
- PROPERTY IS LOCATED IN THE CITY OF NEW HAVEN, MISSOURI.
- PROPERTY SUBJECT TO A NEW 28.0' WIDE DRIVEWAY EASEMENT AS SHOWN ON THIS PLAT.
- FOR PLAT OF E. B. HAMMACK'S THIRD ADDITION TO THE CITY OF NEW HAVEN SEE PLAT BOOK A AT PAGE 44.

PROPERTY SHOWN ON THIS PLAT IS THE SAME PROPERTY AS SHOWN ON SURVEY BY E. F. KAPPELMANN, RLS 209 IN SURVEY'S RECORD BOOK 14 AT PAGE 167.

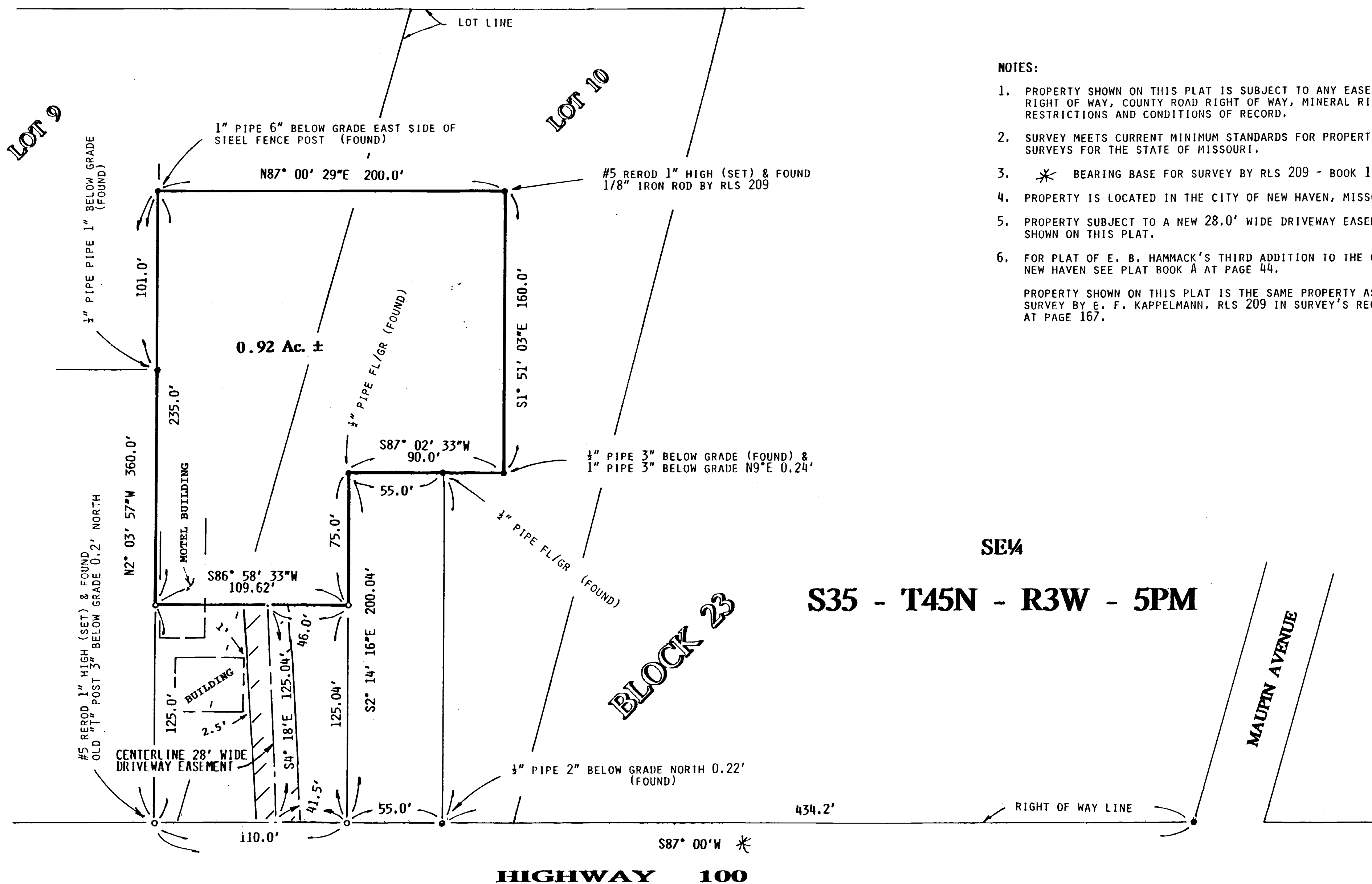

I, Carolyn Scheer, City Clerk for and within the City of New Haven, Missouri do hereby certify that the above plat of "SUBWAY ONE" was approved by the City of New Haven, Missouri, by Ordinance No. 793 passed and approved the 13 day of January, 2004

IN TESTIMONY WHEREOF, I have hereunto set my hand and affixed my official seal of the City of New Haven, Missouri, this 21 day of January, 2004

Carolyn E. Scheer  
Carolyn Scheer  
City Clerk, New Haven, Missouri



I, Linda Emmons, Collector of Revenue for Franklin County, Missouri, first being duly sworn depose and say that I am familiar with the land belonging to Robert and Kathi Schollmeyer and subdivided as shown on this plat and further state that there are no delinquent tax assessments on the aforesaid land shown due Franklin County.

Linda Emmons  
Linda Emmons  
Collector of Revenue  
Franklin County, Missouri

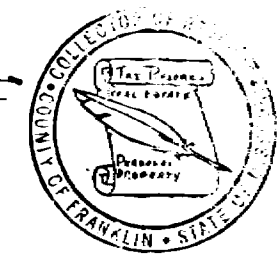

STATE OF MISSOURI )  
COUNTY OF FRANKLIN ) ss.

I, Sharon L. Birkman, Recorder of Deeds for Franklin County, Missouri do hereby certify that the foregoing instrument was filed for record on the 21<sup>st</sup> day of January, 2004 at 12:07 o'clock PM, and duly recorded in Book Doc # 2004-01479

IN TESTIMONY WHEREOF, I have hereunto set my hand and affixed my seal at my office in Union, Missouri the date aforesaid.

Sharon L. Birkman      Amy Talley  
Recorder of Deeds      Deputy

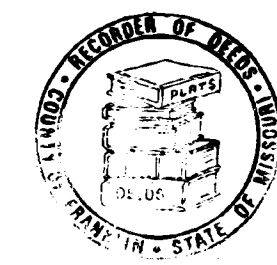

THOMAS J. KUSTER & ASSOC. LAND SURVEYOR BOX 785 LINN, MO.		
SCALE: 1" = 40'	APPROVED BY	DRAWN BY
DATE: <u>Nov 3, 2003</u>	<u>T. Kuster</u>	<u>T. Kuster</u>
SURVEY FOR ROBERT SCHOLLMAYER		
S35 - T45N - R3W - 5PM		DRAWING NUMBER
		03 - 76

o - #5 REROD 1" HIGH (SET)