6267 Ben Day Murrin Rd, Fort Worth, TX, 76126

Tarrant County, Texas, 10.6 AC +/-

LANDS & DWELLINGS
by Allen Crumley at Williams Trew Real Estate

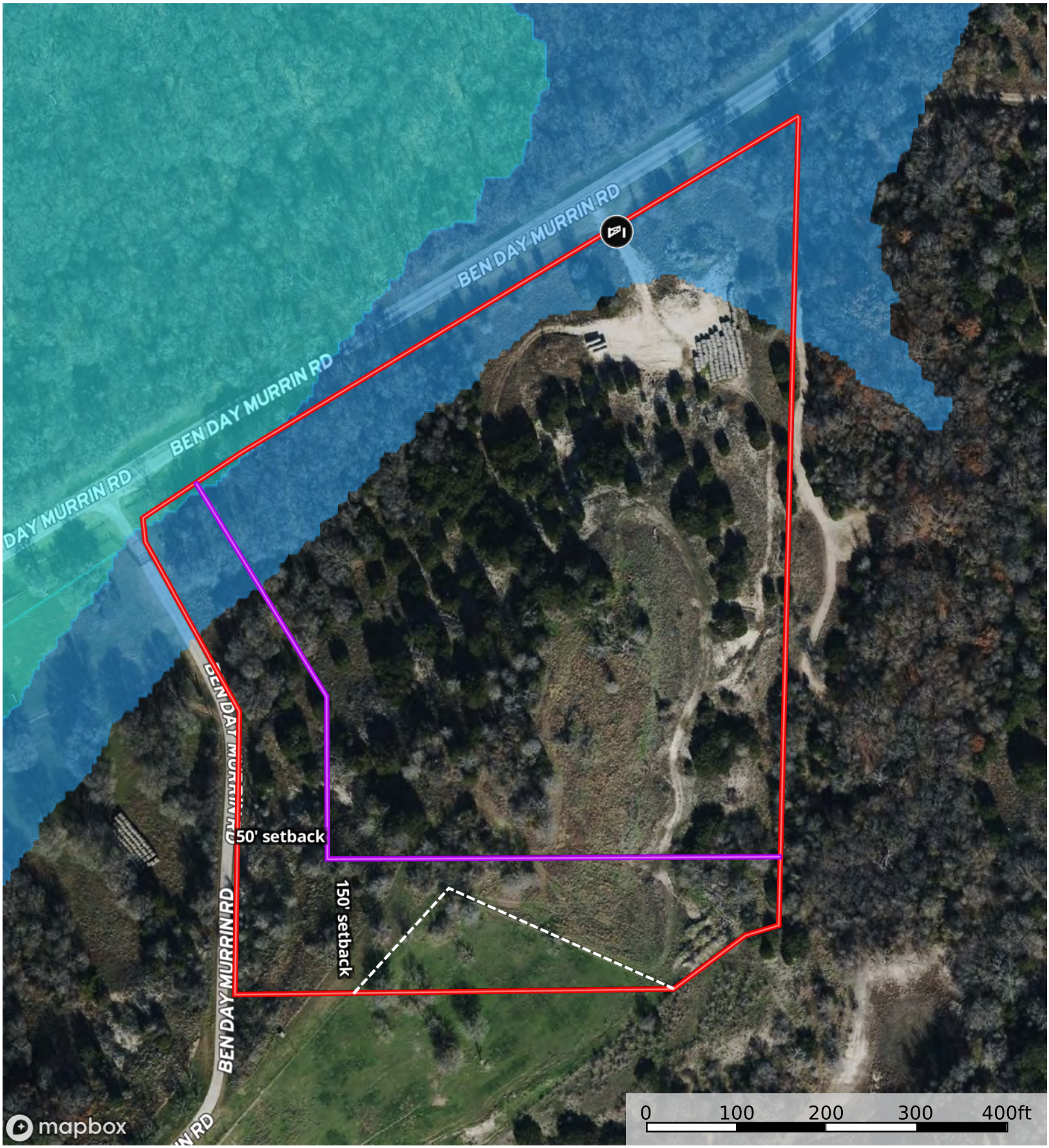

Gate | Fence | Building setback | Boundary | 100 Year Floodplain | 500 Year Floodplain | Floodway | Special | Unmapped/ Not Included

Allen Crumley **Associated Broker**

P: Cell (817)480-9502 Office (817)862-4459 LandsAndDwellings.com 3707 Camp Bowie

The information contained herein was obtained from sources deemed to be reliable.
Land id™ Services makes no warranties or guarantees as to the completeness or accuracy thereof.