

Pine House and 5
6694 Shamrock rd
Tamaroa, IL 62888

\$550,000
5± Acres
Perry County



**Pine House and 5
Tamaroa, IL / Perry County**

SUMMARY

Address

6694 Shamrock rd

City, State Zip

Tamaroa, IL 62888

County

Perry County

Type

Recreational Land, Residential Property

Latitude / Longitude

38.173843 / -89.297163

Taxes (Annually)

5643

Dwelling Square Feet

4336

Bedrooms / Bathrooms

3 / 3.5

Acreage

5

Price

\$550,000

Property Website

<https://livingthedreamland.com/property/pine-house-and-5-perry-illinois/86667/>



Pine House and 5 Tamaroa, IL / Perry County

PROPERTY DESCRIPTION

Pine Lake Ranch in Perry County, Illinois, is a truly unique, one-of-a-kind property. This custom-built home is tucked away down a private lane off a quiet country road, offering 5 acres of unparalleled seclusion and natural beauty. The home's open floor plan and enclosed covered porch are perfect for entertaining, while large windows throughout provide breathtaking views. Inside, tile floors span the entire home, with the spacious master suite featuring walk-in closets and a luxurious steam room. Detached shop includes an oversized 3-car garage and a workshop with electricity, heat, and insulation. Experience the unmatched charm of Pine Lake Ranch—a custom retreat like no other. Seller has an additional property that could be sold in its entirety or add just a few more to this 5 acre parcel.



Pine House and 5
Tamaroa, IL / Perry County



Locator Map

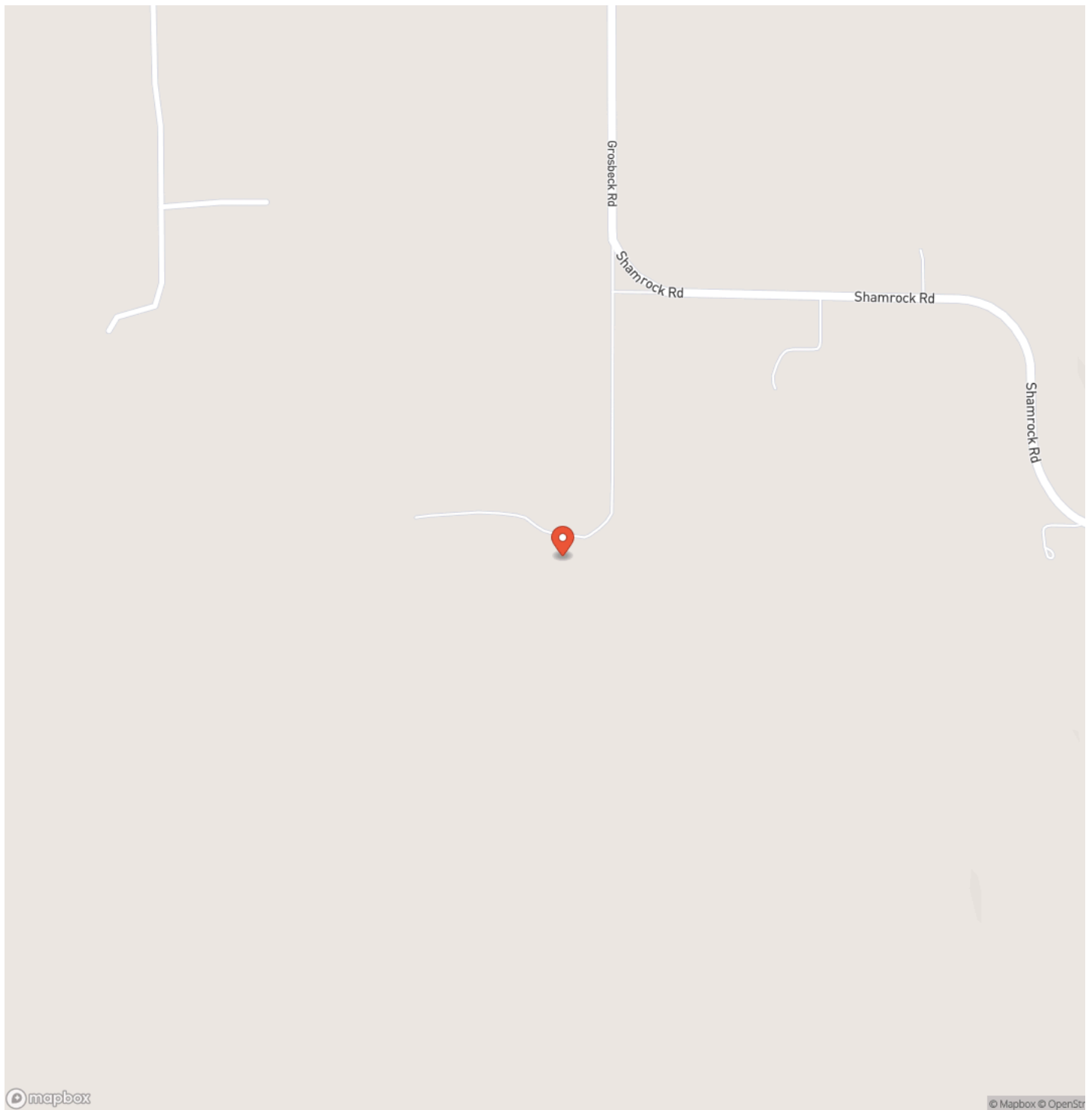

Locator Map

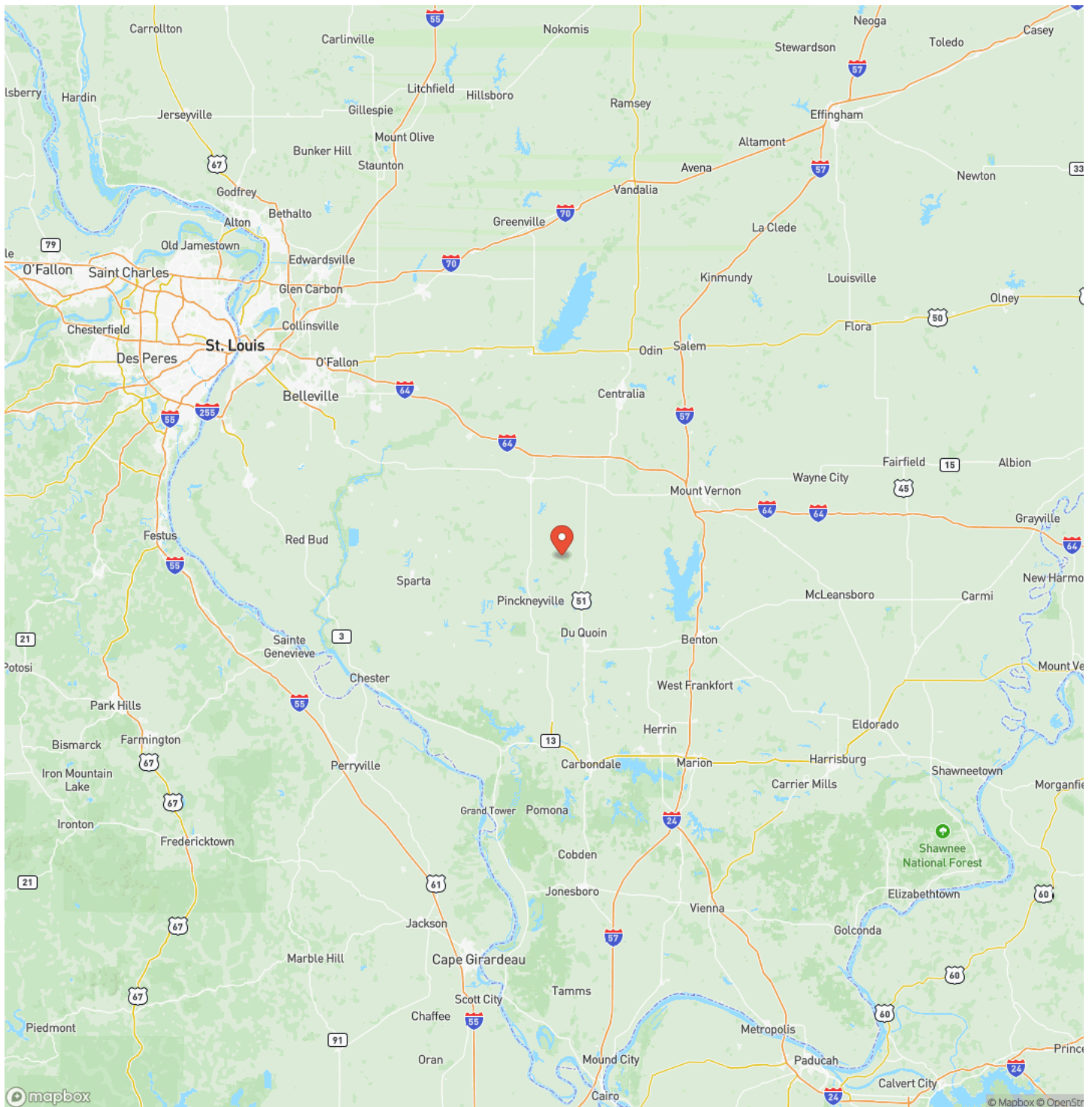

Satellite Map

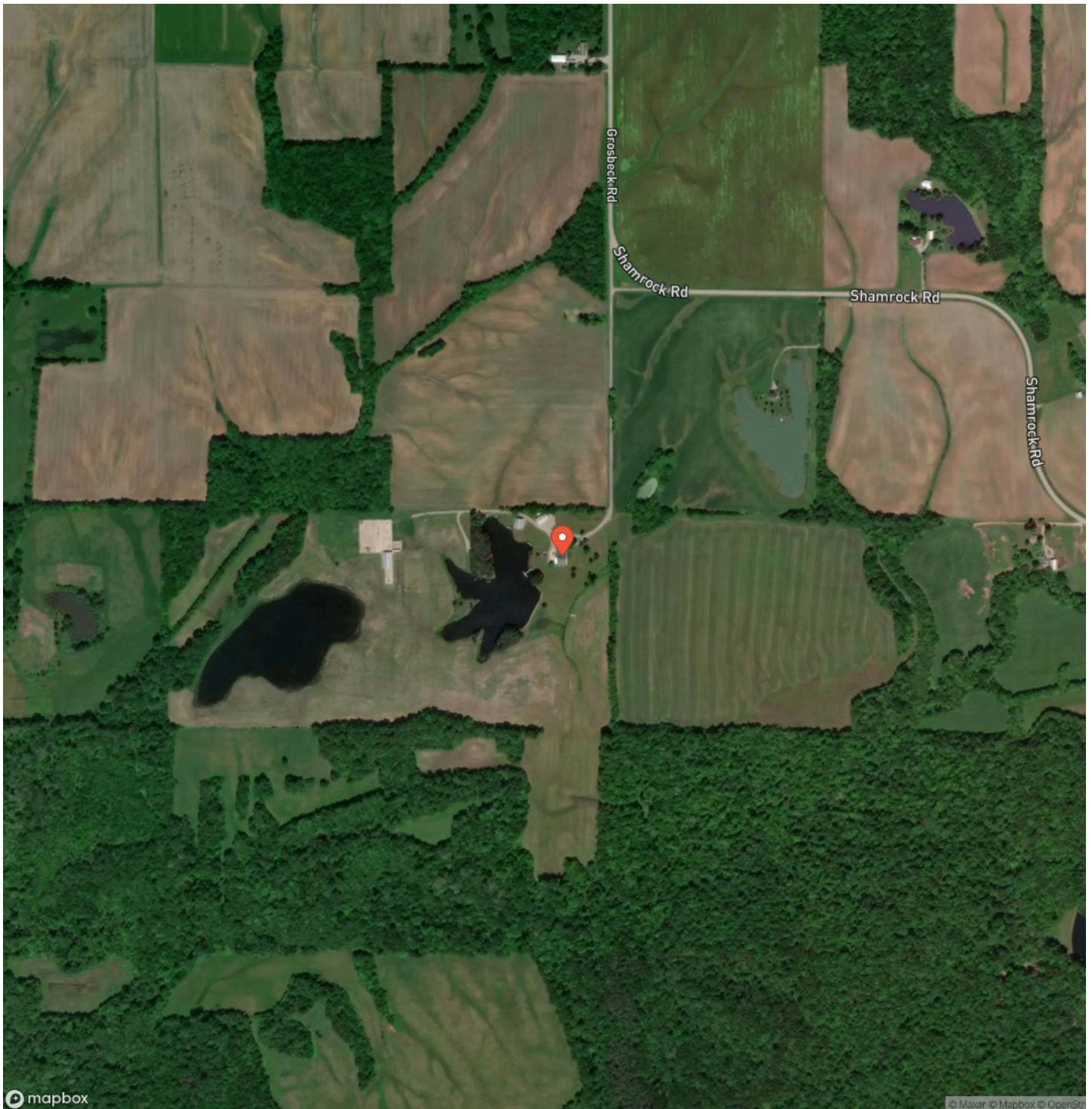

Pine House and 5
Tamaroa, IL / Perry County

LISTING REPRESENTATIVE
For more information contact:



Representative
Justin Bruehl
Mobile
(618) 410-9496
Office
(855) 289-3478
Email
justinb@livingthedreamland.com
Address
6485 N Service Road
City / State / Zip

NOTES

Notes section with multiple horizontal lines for writing.



[illegible]

<https://livingthedreamland.com/>

DISCLAIMERS

Information in this brochure is provided solely for information purposes and does not constitute an offer to sell or advertise real estate outside the states in which broker or agent licensed. The information presented has been obtained from sources deemed to be reliable, but is not guaranteed or warranted by the agent, broker, or the sellers of these properties. This offering is subject to errors, omissions, prior sale, price change, correction or withdrawal from the market without notice. All references to age, square footage, income, expenses, acreage, carrying capacity, and land classification, etc. are approximate. Prospective buyers are chargeable with and expected to conduct their own independent investigation of the information and the property and to rely only on those results. Sellers reserve the right to accept or reject any and all offers without liability to any buyer or cooperating broker.

Maps are provided for illustration purposes only, the accuracy is not warranted. Parcels on interactive maps are not adjusted to match aerial backgrounds. This information is for reference purposes only and is not a legal document. Data maps contain errors. The seller and seller's agent are making known to all potential buyers that there may be variations between the location of the existing fence lines and the legal description of the deeded property. Seller and seller's agent make no warranties with regard to the location of the fence lines in relationship to the deeded property lines, nor does the Seller make any warranties or representations with regard to the specific acreage contained within the fenced property lines. Seller is selling the property in an "as is" condition, which includes the location of the fences as they exist. Boundaries shown on the accompanying maps are approximate, based on county parcel data. The maps are not to scale. The accuracy of the maps is not guaranteed. Prospective buyers are encouraged to verify fence lines, deeded property lines and acreages using a licensed surveyor at their own expense.



Living The Dream Outdoor Properties

6484 North Service Rd.

Leasburg, MO 65535

(855) 289-3478

<https://livingthedreamland.com/>

