

Log Cabin on 2 Acres
654 Oakdale
Cuba, MO 65453

\$295,000
2± Acres
Crawford County



Log Cabin on 2 Acres
Cuba, MO / Crawford County

SUMMARY

Address

654 Oakdale

City, State Zip

Cuba, MO 65453

County

Crawford County

Type

Residential Property, Recreational Land

Latitude / Longitude

38.094257 / -91.40209

Dwelling Square Feet

2678

Bedrooms / Bathrooms

4 / 2

Acreage

2

Price

\$295,000

Property Website

<https://livingthedreamland.com/property/log-cabin-on-2-acres-crawford-missouri/80101/>



Log Cabin on 2 Acres Cuba, MO / Crawford County

PROPERTY DESCRIPTION

Welcome to your private retreat! This story-and-a-half log cabin is tucked away on 2 serene acres just minutes from I-44, offering the perfect blend of rustic charm and modern convenience. Imagine sipping coffee on the large covered front porch while soaking in the peace and quiet of the countryside. Inside, the home features a soaring lofted living room with floor-to-ceiling windows that flood the space with natural light, an open kitchen with a pantry, and a cozy family room in the walk-out basement—ideal for movie nights. The upstairs is a retreat with a private master suite, full bath, and sitting area. Need extra space? There's a possible 4th bedroom and a large laundry room with bonus storage. Outside, you'll find a charming log cabin-style man shed, a 2-car carport, and no subdivision restrictions—offering freedom to live the lifestyle you love. Whether you're dreaming of homesteading, weekend getaways, or full-time country living, this one checks all the boxes!



Log Cabin on 2 Acres
Cuba, MO / Crawford County



Locator Map

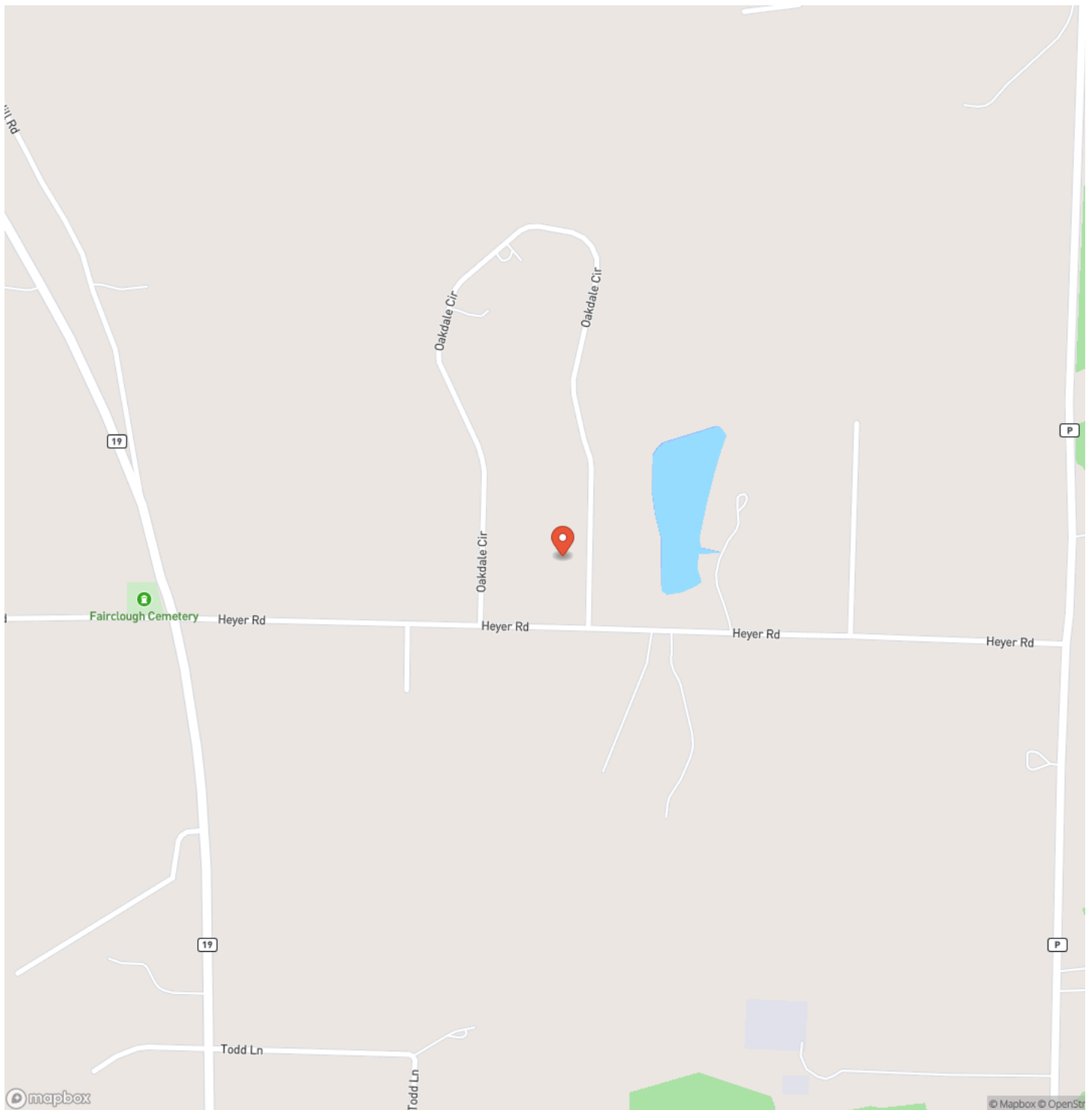

Locator Map

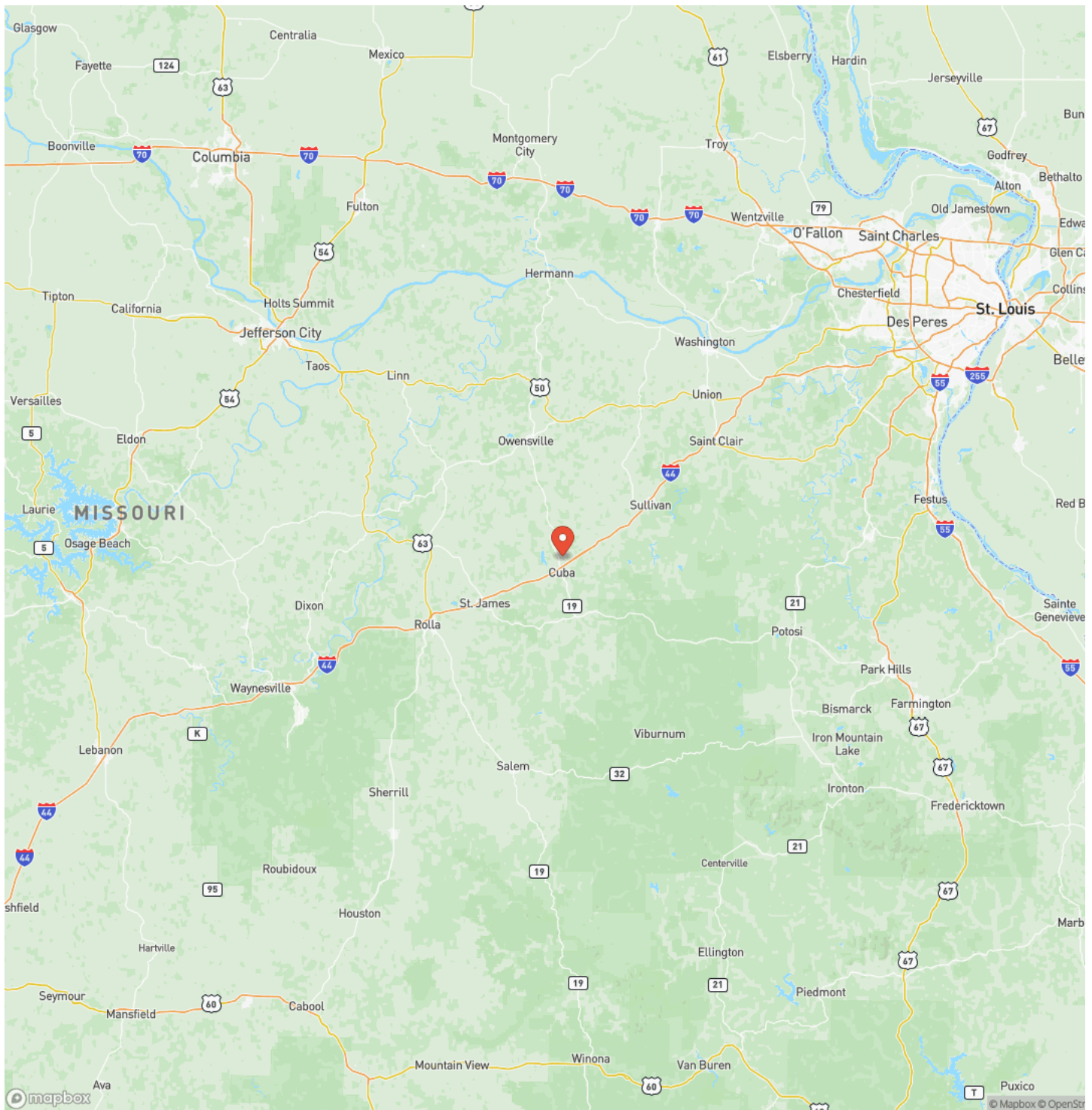

Satellite Map

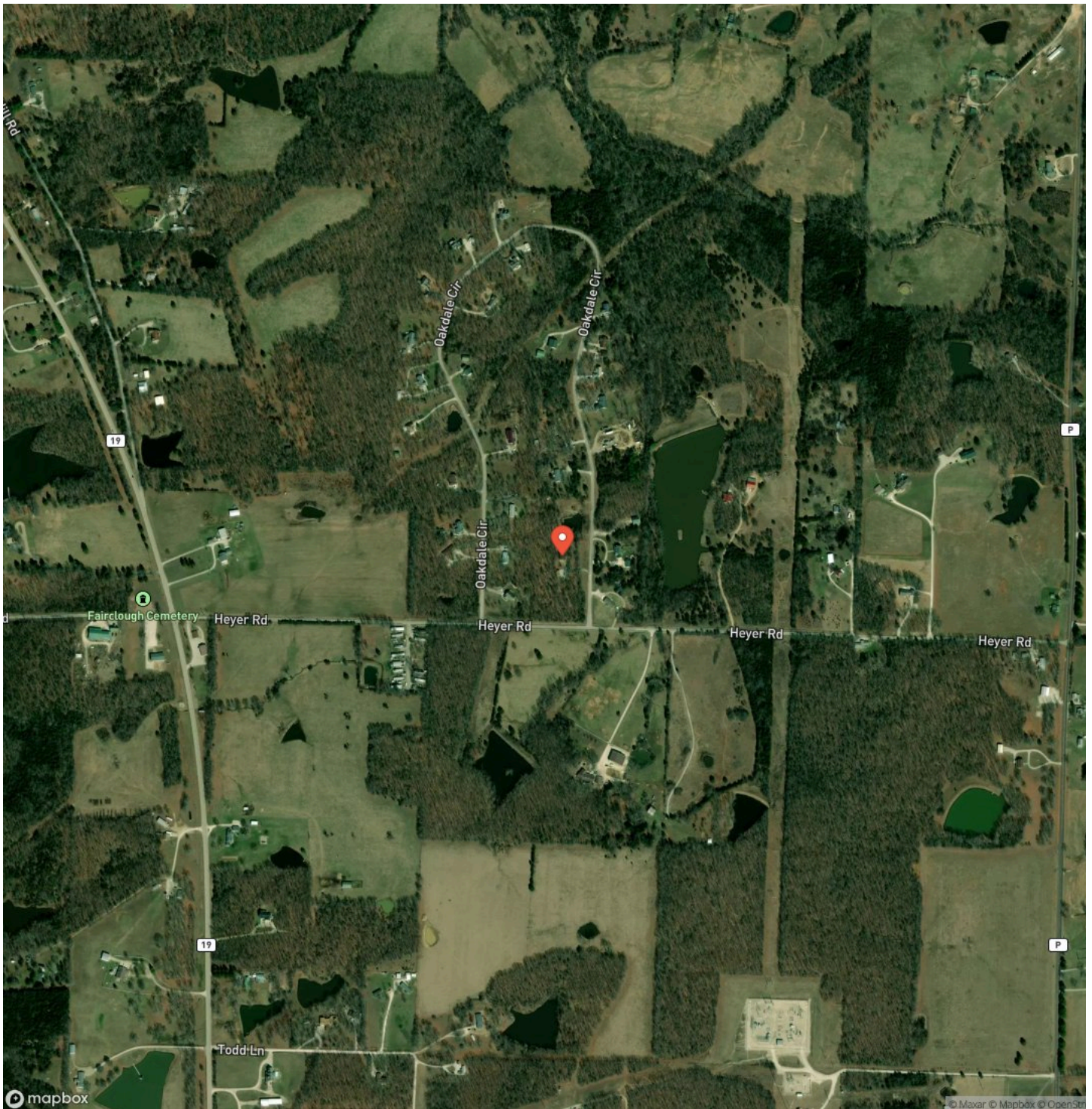

Log Cabin on 2 Acres

Cuba, MO / Crawford County

LISTING REPRESENTATIVE

For more information contact:



Representative

Katie Cottrell

Mobile

(573) 201-8888

Office

(855) 289-3478

Email

kathleen.hoefer@gmail.com

Address

6485 N. Service Rd.

City / State / Zip

NOTES

[illegible]

[illegible]

DISCLAIMERS

Information in this brochure is provided solely for information purposes and does not constitute an offer to sell or advertise real estate outside the states in which broker or agent licensed. The information presented has been obtained from sources deemed to be reliable, but is not guaranteed or warranted by the agent, broker, or the sellers of these properties. This offering is subject to errors, omissions, prior sale, price change, correction or withdrawal from the market without notice. All references to age, square footage, income, expenses, acreage, carrying capacity, and land classification, etc. are approximate. Prospective buyers are chargeable with and expected to conduct their own independent investigation of the information and the property and to rely only on those results. Sellers reserve the right to accept or reject any and all offers without liability to any buyer or cooperating broker.

Maps are provided for illustration purposes only, the accuracy is not warranted. Parcels on interactive maps are not adjusted to match aerial backgrounds. This information is for reference purposes only and is not a legal document. Data maps contain errors. The seller and seller's agent are making known to all potential buyers that there may be variations between the location of the existing fence lines and the legal description of the deeded property. Seller and seller's agent make no warranties with regard to the location of the fence lines in relationship to the deeded property lines, nor does the Seller make any warranties or representations with regard to the specific acreage contained within the fenced property lines. Seller is selling the property in an "as is" condition, which includes the location of the fences as they exist. Boundaries shown on the accompanying maps are approximate, based on county parcel data. The maps are not to scale. The accuracy of the maps is not guaranteed. Prospective buyers are encouraged to verify fence lines, deeded property lines and acreages using a licensed surveyor at their own expense.



Living The Dream Outdoor Properties

6484 North Service Rd.

Leasburg, MO 65535

(855) 289-3478

<https://livingthedreamland.com/>

