

Pleasant Ridge Lake & Home
3621 Highway 19
Cuba, MO 65453

\$625,000
42± Acres
Crawford County



Pleasant Ridge Lake & Home
Cuba, MO / Crawford County

SUMMARY

Address

3621 Highway 19

City, State Zip

Cuba, MO 65453

County

Crawford County

Type

Hunting Land, Lakefront, Recreational Land, Residential Property

Latitude / Longitude

38.1346 / -91.4327

Taxes (Annually)

773

Dwelling Square Feet

1325

Bedrooms / Bathrooms

2 / 2

Acreage

42

Price

\$625,000

Property Website

<https://livingthedreamland.com/property/pleasant-ridge-lake-home-crawford-missouri/85418/>



Pleasant Ridge Lake & Home Cuba, MO / Crawford County

PROPERTY DESCRIPTION

Welcome to your own water-side oasis nestled in the heart of the Ozarks! This stunning property offers breathtaking views and an updated home throughout, set on beautifully manicured, park-like grounds. Start your mornings with coffee on the expansive deck overlooking your private lake, and end your days fishing, floating, or kayaking in nearby crystal-clear rivers—including the Huzzah, Courtois, and Meramec. The property boasts several versatile outbuildings perfect for storage, hobbies, or a full-blown man cave/workshop setup. You're also just a short drive from Maramec Springs trout fishery—ideal for fly fishing enthusiasts. Located in an area renowned for trophy whitetail deer, this is a haven for both hunters and anglers alike. Whether you're looking for a peaceful retreat or a basecamp for year-round outdoor adventure, this Missouri land and lake property has it all.



Pleasant Ridge Lake & Home
Cuba, MO / Crawford County



Locator Map

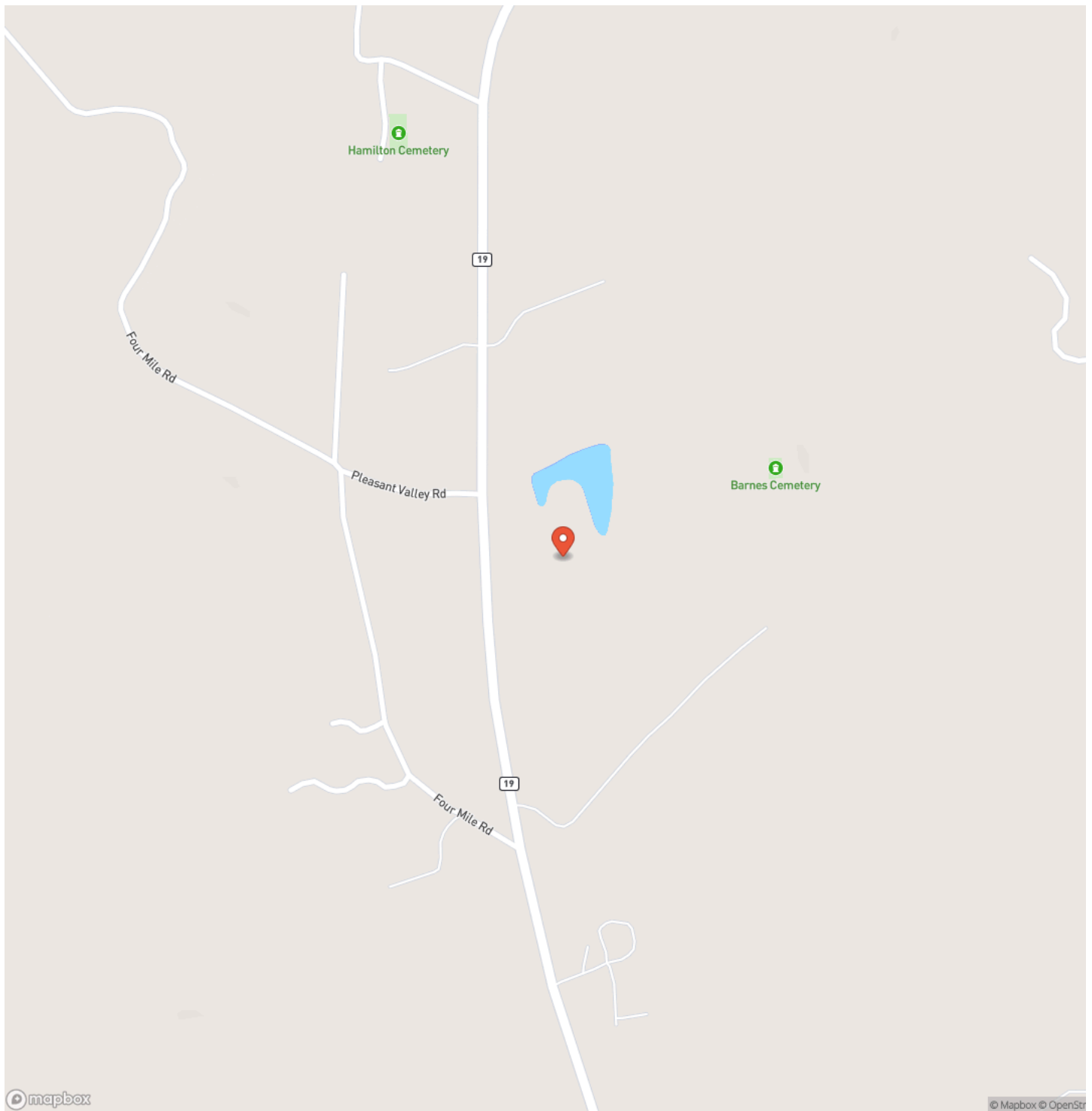

Locator Map

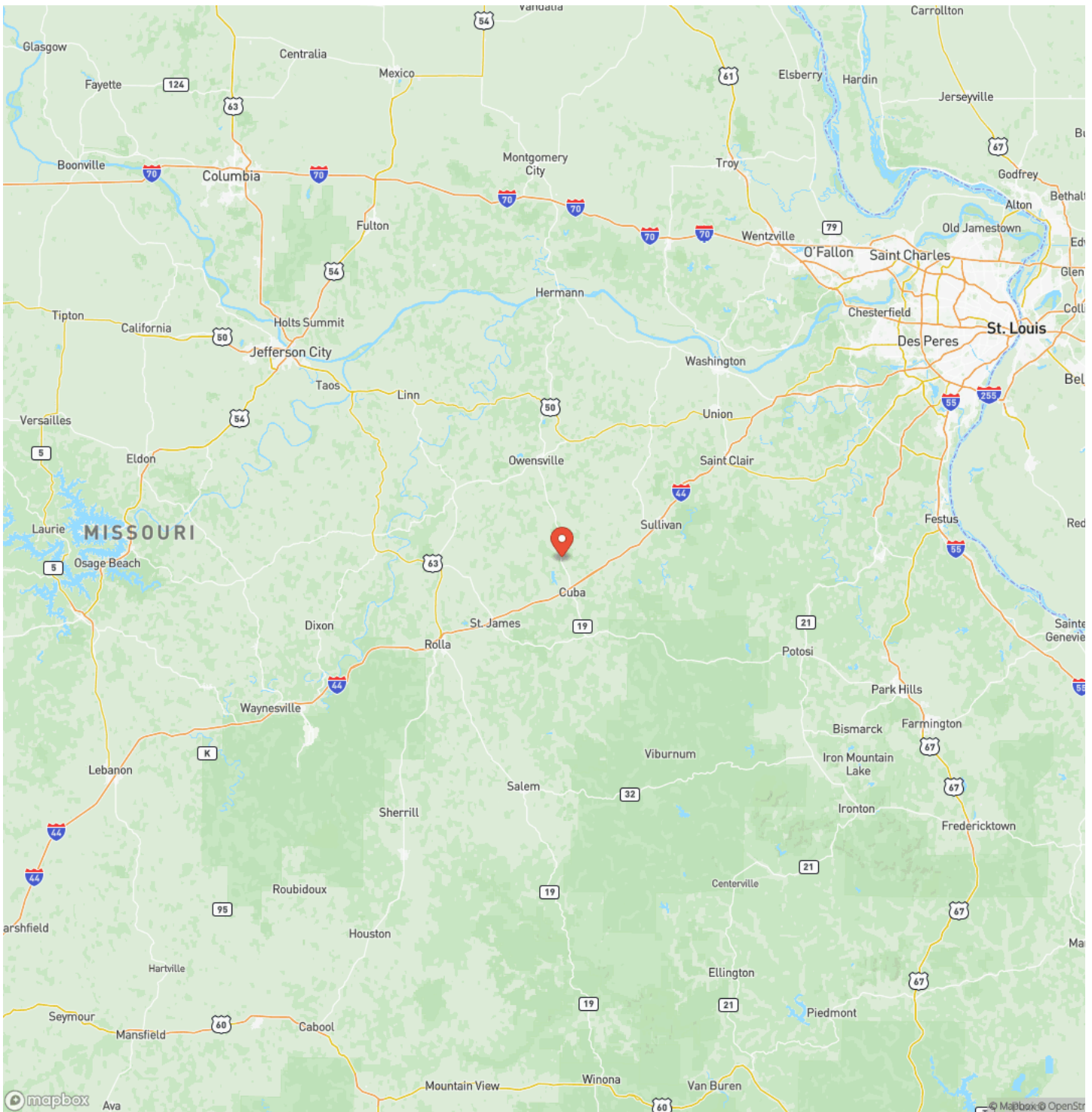

Satellite Map

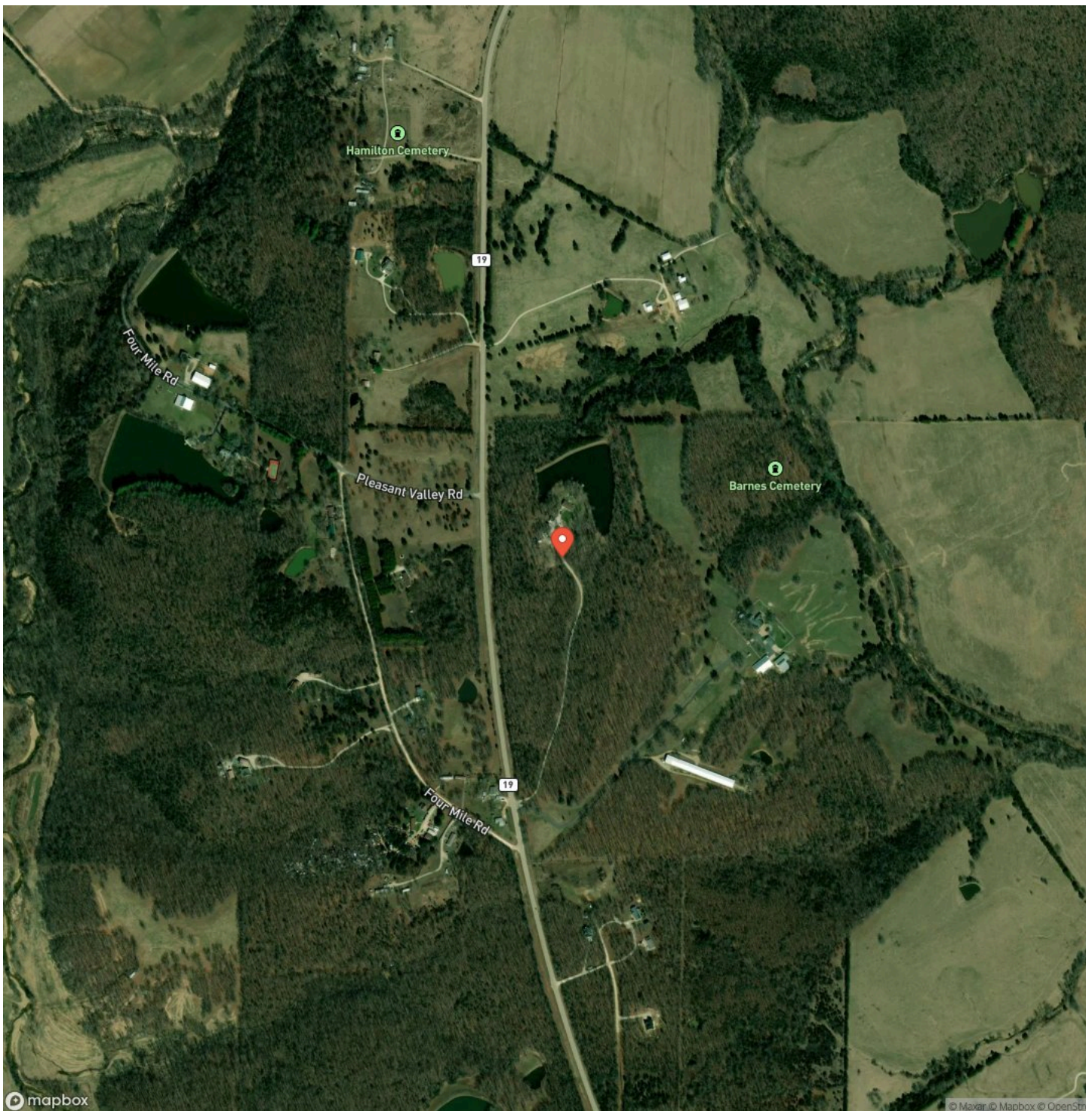

LISTING REPRESENTATIVE

For more information contact:



Representative

D.W. Hindman

Mobile

(314) 486-3500

Office

(855) 289-3478

Email

dwlivingthedream@gmail.com

Address

6485 N Service Rd

City / State / Zip

NOTES

This image shows a blank sheet of white paper with horizontal ruling lines. The lines are evenly spaced and extend across the width of the page. There are no margins, text, or other markings on the paper.

[illegible]

<https://livingthedreamland.com/>

DISCLAIMERS

Information in this brochure is provided solely for information purposes and does not constitute an offer to sell or advertise real estate outside the states in which broker or agent licensed. The information presented has been obtained from sources deemed to be reliable, but is not guaranteed or warranted by the agent, broker, or the sellers of these properties. This offering is subject to errors, omissions, prior sale, price change, correction or withdrawal from the market without notice. All references to age, square footage, income, expenses, acreage, carrying capacity, and land classification, etc. are approximate. Prospective buyers are chargeable with and expected to conduct their own independent investigation of the information and the property and to rely only on those results. Sellers reserve the right to accept or reject any and all offers without liability to any buyer or cooperating broker.

Maps are provided for illustration purposes only, the accuracy is not warranted. Parcels on interactive maps are not adjusted to match aerial backgrounds. This information is for reference purposes only and is not a legal document. Data maps contain errors. The seller and seller's agent are making known to all potential buyers that there may be variations between the location of the existing fence lines and the legal description of the deeded property. Seller and seller's agent make no warranties with regard to the location of the fence lines in relationship to the deeded property lines, nor does the Seller make any warranties or representations with regard to the specific acreage contained within the fenced property lines. Seller is selling the property in an "as is" condition, which includes the location of the fences as they exist. Boundaries shown on the accompanying maps are approximate, based on county parcel data. The maps are not to scale. The accuracy of the maps is not guaranteed. Prospective buyers are encouraged to verify fence lines, deeded property lines and acreages using a licensed surveyor at their own expense.



Living The Dream Outdoor Properties

6484 North Service Rd.

Leasburg, MO 65535

(855) 289-3478

<https://livingthedreamland.com/>

