

Hollingshead 39
000 Hollingshead Rd
Leasburg, MO 65453

\$199,900
39± Acres
Crawford County



Hollingshead 39
Leasburg, MO / Crawford County

SUMMARY

Address

000 Hollingshead Rd

City, State Zip

Leasburg, MO 65453

County

Crawford County

Type

Recreational Land, Hunting Land, Lot, Undeveloped Land

Latitude / Longitude

38.0895 / -91.3518

Taxes (Annually)

\$14

Acreage

39

Price

\$199,900

Property Website

<https://livingthedreamland.com/property/hollingshead-39/crawford/missouri/101158/>

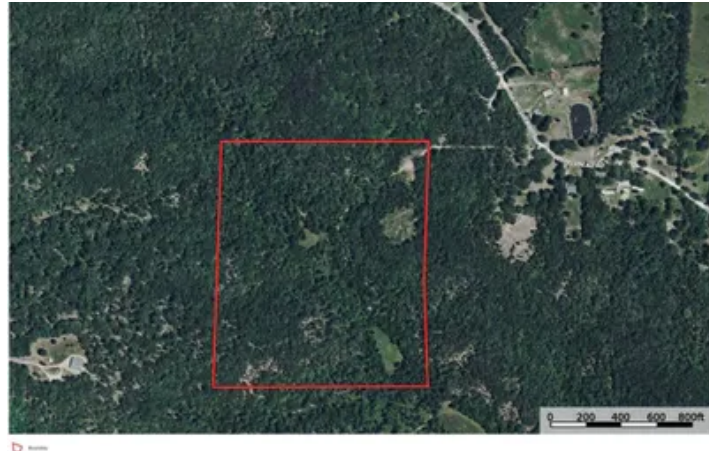

Hollingshead 39
Leasburg, MO / Crawford County

PROPERTY DESCRIPTION

Escape to the Ozarks with this beautiful 39-acre tract in Crawford County, ideally located just 1 hour and 30 minutes from St. Louis with convenient access to Interstate 44. Whether you're looking for a weekend getaway or a future homesite, this property offers the perfect blend of accessibility and seclusion. A haven for outdoor enthusiasts, the land is rich with white-tailed deer and wild turkey, making it an excellent hunting property. The rolling Ozark terrain provides a great setting for recreational use, from trail riding and hiking to simply enjoying the peace and quiet of nature. Located near some of Missouri's best floating, fishing, and camping destinations, this property puts adventure right at your fingertips. With endless possibilities, this 39 acres is ready for you to make it your own.



Hollingshead 39
Leasburg, MO / Crawford County



Locator Map

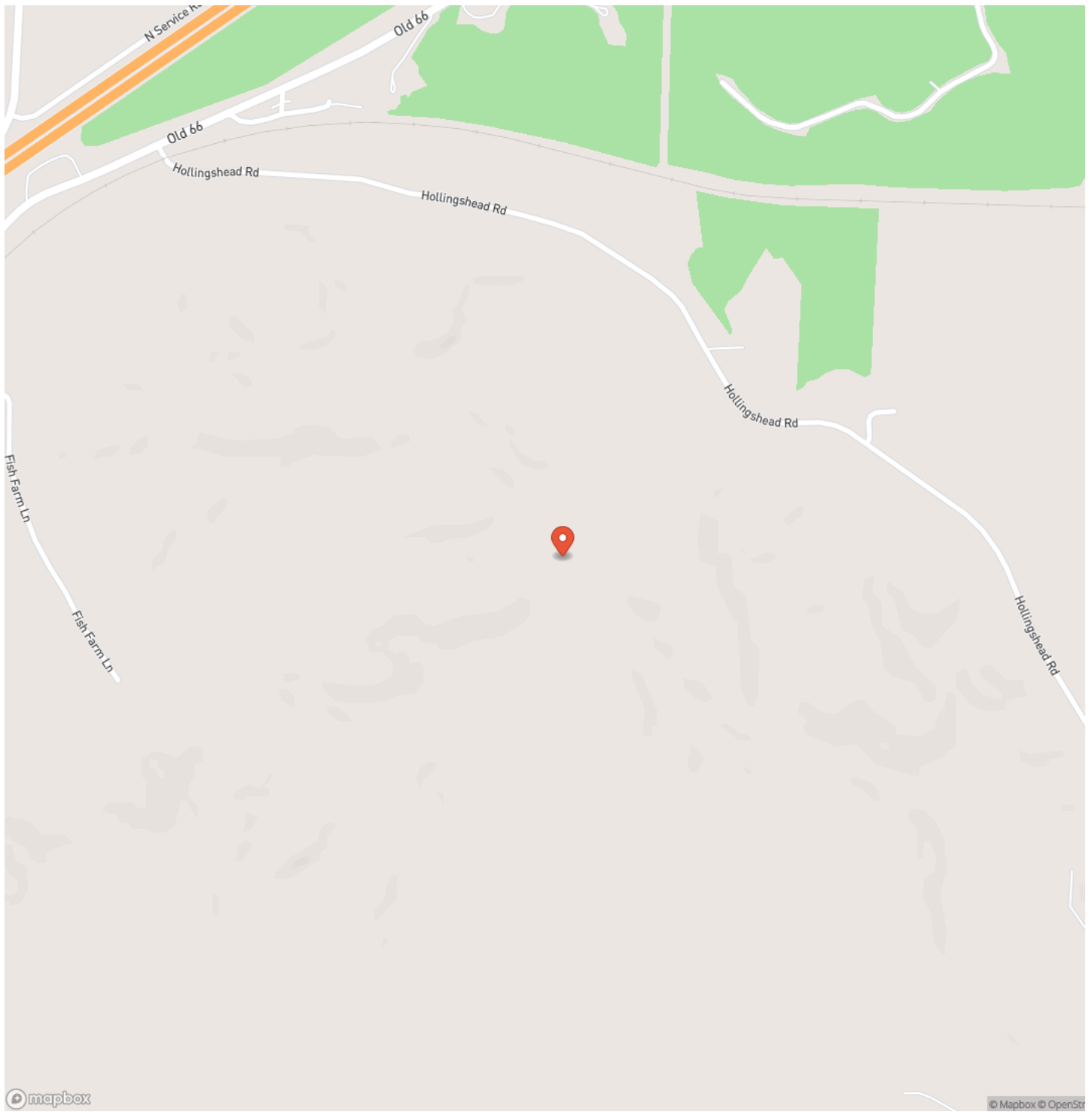

Locator Map

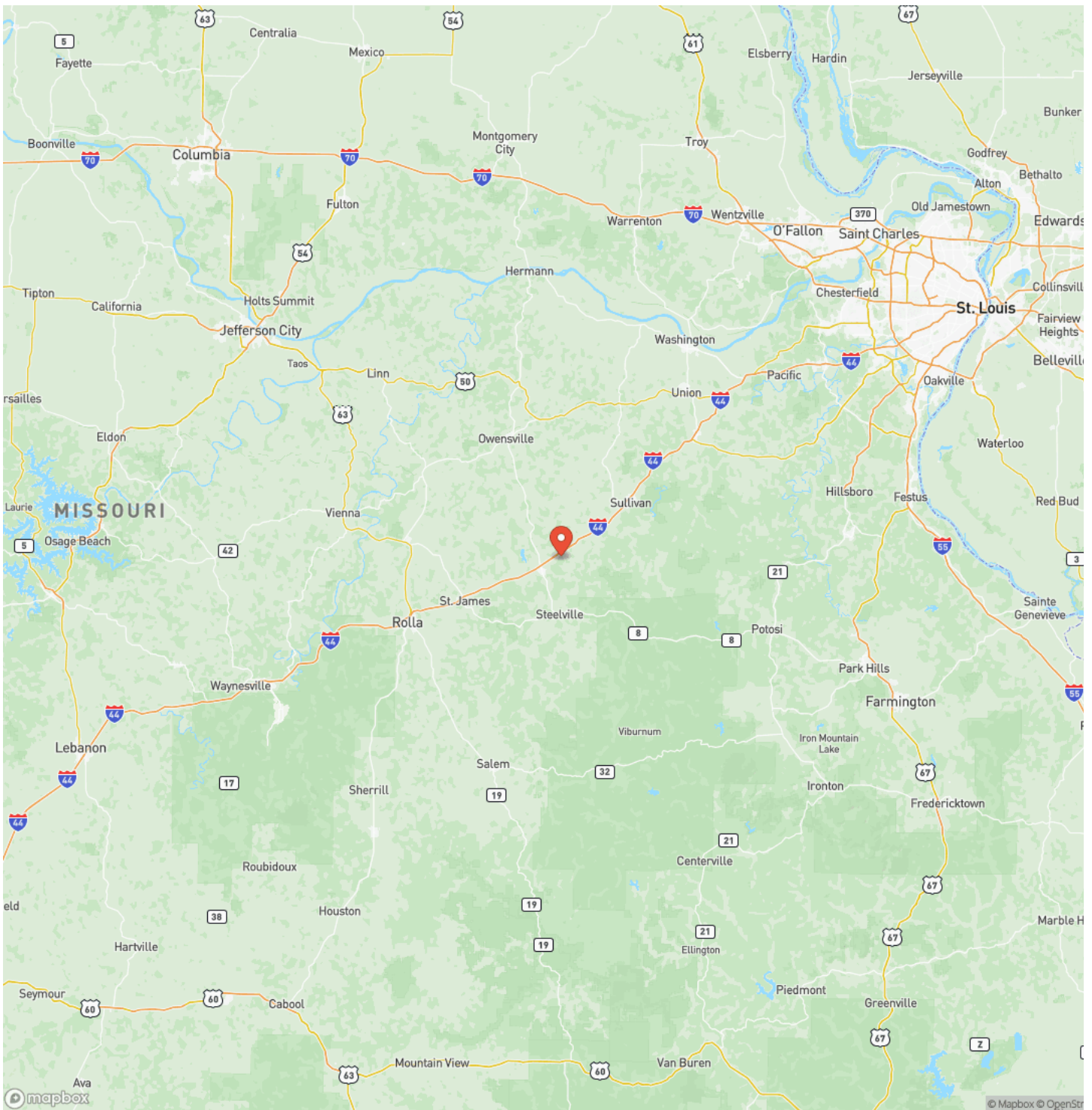

Satellite Map

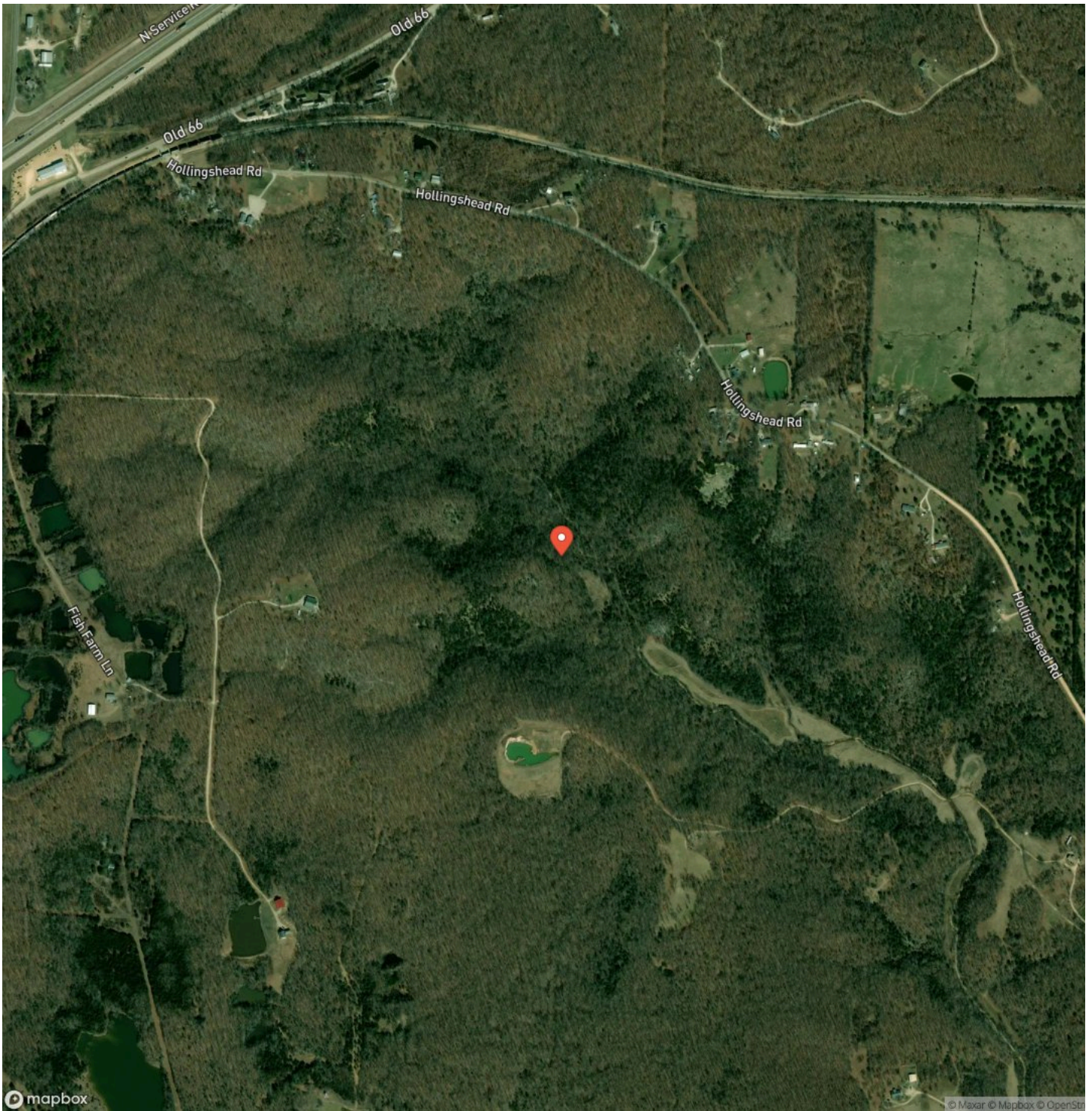

DISCLAIMERS

Information in this brochure is provided solely for information purposes and does not constitute an offer to sell or advertise real estate outside the states in which broker or agent licensed. The information presented has been obtained from sources deemed to be reliable, but is not guaranteed or warranted by the agent, broker, or the sellers of these properties. This offering is subject to errors, omissions, prior sale, price change, correction or withdrawal from the market without notice. All references to age, square footage, income, expenses, acreage, carrying capacity, and land classification, etc. are approximate. Prospective buyers are chargeable with and expected to conduct their own independent investigation of the information and the property and to rely only on those results. Sellers reserve the right to accept or reject any and all offers without liability to any buyer or cooperating broker.

Maps are provided for illustration purposes only, the accuracy is not warranted. Parcels on interactive maps are not adjusted to match aerial backgrounds. This information is for reference purposes only and is not a legal document. Data maps contain errors. The seller and seller's agent are making known to all potential buyers that there may be variations between the location of the existing fence lines and the legal description of the deeded property. Seller and seller's agent make no warranties with regard to the location of the fence lines in relationship to the deeded property lines, nor does the Seller make any warranties or representations with regard to the specific acreage contained within the fenced property lines. Seller is selling the property in an "as is" condition, which includes the location of the fences as they exist. Boundaries shown on the accompanying maps are approximate, based on county parcel data. The maps are not to scale. The accuracy of the maps is not guaranteed. Prospective buyers are encouraged to verify fence lines, deeded property lines and acreages using a licensed surveyor at their own expense.



Living The Dream Outdoor Properties
6484 North Service Rd.
Leasburg, MO 65535
(855) 289-3478
<https://livingthedreamland.com/>

